

**COUNTY ELECTION REPORT**State Form 47923 (R5/12-03)
Indiana Election Commission (IC 3-6-5-17; IC 3-6-5-17.5)**CEB-9****INSTRUCTIONS:** Each county election board shall submit a report to the Indiana Election Division after each primary, general, and special election. The report must be mailed or hand delivered to the Indiana Election Division, Indiana Government Center South, 302 West Washington Street, Room E-204, Indianapolis, IN 46204-2743 **not later than 14 days** after each election.**COUNTY ELECTION REPORT**FOR THE PRIMARY ELECTION CONDUCTED ON MAY 2, 2006**REGISTRATION AND TURNOUT:**

- Number of registered voters in **county** at close of registration for this election: 361,284
- If the election was held only in part of the county, the number of registered voters in that part of the county at close of registration for this election _____
- Number of voters voting *in person at the polls*: 67,557
- Number of all voters voting *absentee*: 3,876
- Total number of voters who voted in this election (*should equal #3 + #4*): 71,433

RECEIVED
2006 MAY 17 AM 9:03
INDIANA ELECTIONS DIVISION**#6 - #8 are for General Elections Only – Otherwise, put NA**

- The combined total number of absentee ballots sent by county to military and overseas voters _____
- Total number of ballots in #6 returned by voters n/a
- Total number of ballots in #7 counted n/a

ELECTION BUDGET AND EQUIPMENT:

- BUDGETED cost for this election. Estimate if necessary: \$650,000.00
- What types of voting systems did the county use in this election?
(check one) paper ballot lever machine direct recording electronic voting unit punch card optical scan
- Name of the vendor of the voting system the county used in this election: MICROVOTE

ENCLOSURES. Please attach sheets or printouts with the following:

- Describe any malfunction or other problem with your voting system during the election.
(Attach an extra page if necessary): HTML FILE
- Canvasser sheets (official election results **by precinct**).
 (check box) County has provided an electronic version of the canvasser sheets to the Indiana Election Division.
- Number of registered voters for each precinct in the county.
- Names and mailing addresses for your county election board members and any board of voter registration officers.
- Any sheets provided by the Election Division containing requests for additional information (*including training and education survey*).

| | | |
|-----------------------|--|--------------------------|
| County <u>LAKE</u> | Signature <u>Sally Labota</u> SALLY LABOTA | Title <u>DIRECTOR</u> |
|-----------------------|--|--------------------------|

Lake

05-18-2006
REPORT FOR PRECINCT 178 - G4-01

2006 PRIMARY ELECTION

TIME : 14:48:07
PAGE : 1

VOTES FOR DEMOCRAT

OF ELECTRONIC VOTES : 125

OF ABSENTEE BALLOTS : 17
OF PAPER BALLOTS : 0

TOTAL VOTES = 142
TURNOUT = 25.18% OF 564 REGISTERED

OFFICE RESPONSE
----- V O T E S -----
MACHINE ABSENT PAPER TOTAL %

UNITED STATES REPRESENTATIVE
DISTRICT 1

VOTES = 111

* PETER J VISCLOSKY

97 14 0 111 100%

STATE REPRESENTATIVE
DISTRICT 14

VOTES = 123

* VERNON G SMITH

107 16 0 123 100%

JUDGE OF THE SUPERIOR COURT
COUNTY DIVISION ROOM 4

VOTES = 90

* JESSE M VILLALPANDO
EDUARDO FONTANEZ
STANLEY W JABLONSKI

43 7 0 50 56%
15 2 0 17 19%
19 4 0 23 26%

PROSECUTING ATTORNEY
31st CIRCUIT

VOTES = 111

* BERNARD A CARTER

96 15 0 111 100%

CIRCUIT COURT CLERK

VOTES = 71

* THOMAS R PHILPOT

57 14 0 71 100%

COUNTY AUDITOR

VOTES = 75

* PEGGY HOLINGA KATONA

60 15 0 75 100%

COUNTY TREASURER

VOTES = 89

* JOSEPH (JOE) GARCIA, JR
LOUIS (LUIS) VASQUEZ
ANDREW SYLWESTROWICZ
JOHN E PETALAS

34 5 0 39 44%
21 2 0 23 26%
1 0 0 1 1%
22 4 0 26 29%

VOTES FOR DEMOCRAT

OF ELECTRONIC VOTES : 125

OF ABSENTEE BALLOTS : 17
 # OF PAPER BALLOTS : 0

TOTAL VOTES = 142
 TURNOUT = 25.18% OF 564 REGISTERED

OFFICE
 RESPONSE

----- V O T E S -----
 MACHINE ABSENT PAPER TOTAL %

COUNTY SHERIFF

VOTES = 126

| OFFICE | MACHINE | ABSENT | PAPER | TOTAL | % |
|----------------------------|---------|--------|-------|-------|-----|
| ROY DELRIO | 1 | 0 | 0 | 1 | 1% |
| ANTHONY J (TONY) DOMINGUEZ | 7 | 1 | 0 | 8 | 6% |
| ROGELIO ROY DOMINGUEZ | 23 | 7 | 0 | 30 | 24% |
| RUBEN J HINOJOSA | 1 | 0 | 0 | 1 | 1% |
| JOHN BUNCICH | 20 | 5 | 0 | 25 | 20% |
| * RICHARD D LIGON | 57 | 3 | 0 | 60 | 48% |
| STEVEN KRESICH | 1 | 0 | 0 | 1 | 1% |

COUNTY ASSESSOR

VOTES = 98

| | | | | | |
|-------------------|----|----|---|----|-----|
| DOUGLAS S HENSLEY | 21 | 4 | 0 | 25 | 26% |
| * PAUL G KARRAS | 63 | 10 | 0 | 73 | 74% |

COUNTY COMMISSIONER
 DISTRICT 1

VOTES = 131

| | | | | | |
|-----------------------|----|----|---|----|-----|
| * ROOSEVELT ALLEN, JR | 75 | 13 | 0 | 88 | 67% |
| RUDOLPH CLAY | 33 | 4 | 0 | 37 | 28% |
| DANIEL SPOLJORIC | 6 | 0 | 0 | 6 | 5% |

COUNTY COUNCIL MEMBER
 DISTRICT 3

VOTES = 102

| | | | | | |
|------------------|----|----|---|-----|------|
| * WILL SMITH, JR | 90 | 12 | 0 | 102 | 100% |
|------------------|----|----|---|-----|------|

CALUMET TOWNSHIP

TOWNSHIP ASSESSOR

VOTES = 123

| | | | | | |
|-----------------------|----|----|---|----|-----|
| BOOKER BLUMENBERG, JR | 50 | 5 | 0 | 55 | 45% |
| * JEROME A PRINCE | 58 | 10 | 0 | 68 | 55% |

TOWNSHIP TRUSTEE

VOTES = 128

| | | | | | |
|------------------|----|----|---|----|-----|
| KYLE W ALLEN, SR | 57 | 5 | 0 | 62 | 48% |
| * MARY ELGIN | 55 | 11 | 0 | 66 | 52% |

05-18-2006
REPORT FOR PRECINCT 178 - G4-01

2006 PRIMARY ELECTION

TIME : 14:48:07
PAGE : 3

VOTES FOR DEMOCRAT

OF ELECTRONIC VOTES : 125

OF ABSENTEE BALLOTS : 17
OF PAPER BALLOTS : 0

TOTAL VOTES = 142
TURNOUT = 25.18% OF 564 REGISTERED

OFFICE
RESPONSE

----- V O T E S -----
MACHINE ABSENT PAPER TOTAL %

TOWNSHIP BOARD MEMBER

VOTES = 324

| | | | | | |
|--------------------------|----|---|---|----|-----|
| MICHAEL L PROTHO | 15 | 6 | 0 | 21 | 6% |
| PHILIPPA CODY-TOLLIVER | 47 | 5 | 0 | 52 | 16% |
| LINDA GALLOWAY-COLLINS | 9 | 1 | 0 | 10 | 3% |
| * CLORIUS L LAY | 54 | 5 | 0 | 59 | 18% |
| ROY BALDWIN | 2 | 1 | 0 | 3 | 1% |
| ALEX (ARNELL) CHERRY, JR | 43 | 7 | 0 | 50 | 15% |
| W E (BUD) GULLEY | 5 | 0 | 0 | 5 | 2% |
| VICTOR D JACKSON | 3 | 2 | 0 | 5 | 2% |
| THEODORE G (TED) KARRAS | 10 | 5 | 0 | 15 | 5% |
| MARY (DUNHAM) WILLIAMS | 22 | 3 | 0 | 25 | 8% |
| ANDREW LEDBETTER | 14 | 2 | 0 | 16 | 5% |
| NANCY VALENTINE | 14 | 3 | 0 | 17 | 5% |
| RON MATLOCK | 20 | 4 | 0 | 24 | 7% |
| JAMES FLEMING | 20 | 2 | 0 | 22 | 7% |

OF ELECTRONIC VOTES : 125

VOTES FOR REPUBLICAN

OF ABSENTEE BALLOTS : 17
 # OF PAPER BALLOTS : 0

TOTAL VOTES = 142

TURNOUT = 25.18% OF 564 REGISTERED

OFFICE

----- V O T E S -----

RESPONSE

MACHINE ABSENT PAPER TOTAL %

UNITED STATES SENATOR

VOTES = 2

* RICHARD G LUGAR

2 0 0 2 100%

UNITED STATES REPRESENTATIVE
 DISTRICT 1

VOTES = 2

* MARK J LEYVA

1 0 0 1 50%

JAYSON REEVES

0 0 0 0 0%

LEWIS (149 FARMER) HASS

0 0 0 0 0%

* RICHARD (RIC) HOLTZ

1 0 0 1 50%

THIS OFFICE HAS A TIE!!!

STATE REPRESENTATIVE
 DISTRICT 14

VOTES = 2

* CATHERINE CAMPBELL

2 0 0 2 100%

PROSECUTING ATTORNEY
 31st CIRCUIT

VOTES = 1

* DOUGLAS (DOUG) GRIMES

1 0 0 1 100%

COUNTY SHERIFF

VOTES = 2

RONALD (RON) COOPER

0 0 0 0 0%

GERALD W LOWERY

0 0 0 0 0%

DOUGLAS WRIGHT

0 0 0 0 0%

* DAN BURSAC

2 0 0 2 100%

COUNTY ASSESSOR

VOTES = 2

* VIRGIL POP

2 0 0 2 100%

CALUMET TOWNSHIP

TOWNSHIP BOARD MEMBER

VOTES = 2

* MORRIS K SMITH

1 0 0 1 50%

* CHARLES W JACKSON, JR

1 0 0 1 50%

05-18-2006
REPORT FOR PRECINCT 178 - G4-01

2006 PRIMARY ELECTION

TIME : 14:48:07

PAGE : 5

VOTES FOR REPUBLICAN

OF ELECTRONIC VOTES : 125

OF ABSENTEE BALLOTS : 17

OF PAPER BALLOTS : 0

TOTAL VOTES = 142

TURNOUT = 25.18% OF 564 REGISTERED

OFFICE
RESPONSE

----- V O T E S -----
MACHINE ABSENT PAPER TOTAL %

STATE CONVENTION DELEGATE
DISTRICT 9

VOTES = 3

| | | | | | |
|-----------------------|---|---|---|---|-----|
| WILLIE L BROWN | 0 | 0 | 0 | 0 | 0% |
| * JOHN L BRUMFIELD | 1 | 0 | 0 | 1 | 33% |
| BETTY GABRIEL | 0 | 0 | 0 | 0 | 0% |
| DOUGLAS (DOUG) GRIMES | 0 | 0 | 0 | 0 | 0% |
| CALVIN D HAWKINS | 0 | 0 | 0 | 0 | 0% |
| CHARLES W JACKSON, JR | 0 | 0 | 0 | 0 | 0% |
| * OLA V MORRIS | 1 | 0 | 0 | 1 | 33% |
| * CLARA M NICHOLSON | 1 | 0 | 0 | 1 | 33% |
| DOUGLAS WRIGHT | 0 | 0 | 0 | 0 | 0% |

THIS OFFICE HAS A TIE!!!

END OF REPORT

VOTES FOR DEMOCRAT

OF ELECTRONIC VOTES : 113

OF ABSENTEE BALLOTS : 12
 # OF PAPER BALLOTS : 0

TOTAL VOTES = 125

TURNOUT = 21.44% OF 583 REGISTERED

OFFICE RESPONSE - - - - - V O T E S - - - - -
 MACHINE ABSENT PAPER TOTAL %

UNITED STATES REPRESENTATIVE
 DISTRICT 1

VOTES = 97

* PETER J VISCLOSKY 89 8 0 97 100%

STATE REPRESENTATIVE
 DISTRICT 14

VOTES = 99

* VERNON G SMITH 92 7 0 99 100%

JUDGE OF THE SUPERIOR COURT
 COUNTY DIVISION ROOM 4

VOTES = 95

* JESSE M VILLALPANDO 44 1 0 45 47%
 EDUARDO FONTANEZ 17 2 0 19 20%
 STANLEY W JABLONSKI 26 5 0 31 33%

PROSECUTING ATTORNEY
 31st CIRCUIT

VOTES = 99

* BERNARD A CARTER 90 9 0 99 100%

CIRCUIT COURT CLERK

VOTES = 71

* THOMAS R PHILPOT 66 5 0 71 100%

COUNTY AUDITOR

VOTES = 65

* PEGGY HOLINGA KATONA 60 5 0 65 100%

COUNTY TREASURER

VOTES = 92

JOSEPH (JOE) GARCIA, JR 28 1 0 29 32%
 LOUIS (LUIS) VASQUEZ 16 1 0 17 18%
 ANDREW SYLWESTROWICZ 5 0 0 5 5%
 * JOHN E PETALAS 36 5 0 41 45%

VOTES FOR DEMOCRAT

OF ELECTRONIC VOTES : 113

OF ABSENTEE BALLOTS : 12
 # OF PAPER BALLOTS : 0

TOTAL VOTES = 125
 TURNOUT = 21.44% OF 583 REGISTERED

OFFICE RESPONSE - - - - - VOTES - - - - -
 MACHINE ABSENT PAPER TOTAL %

COUNTY SHERIFF

VOTES = 117

| | | | | | |
|----------------------------|----|---|---|----|-----|
| ROY DELRIO | 3 | 1 | 0 | 4 | 3% |
| ANTHONY J (TONY) DOMINGUEZ | 4 | 0 | 0 | 4 | 3% |
| * ROGELIO ROY DOMINGUEZ | 43 | 3 | 0 | 46 | 39% |
| RUBEN J HINOJOSA | 1 | 0 | 0 | 1 | 1% |
| JOHN BUNCICH | 33 | 3 | 0 | 36 | 31% |
| RICHARD D LIGON | 21 | 3 | 0 | 24 | 21% |
| STEVEN KRESICH | 2 | 0 | 0 | 2 | 2% |

COUNTY ASSESSOR

VOTES = 86

| | | | | | |
|-------------------|----|---|---|----|-----|
| DOUGLAS S HENSLEY | 32 | 1 | 0 | 33 | 38% |
| * PAUL G KARRAS | 49 | 4 | 0 | 53 | 62% |

COUNTY COMMISSIONER
 DISTRICT 1

VOTES = 118

| | | | | | |
|-----------------------|----|---|---|----|-----|
| * ROOSEVELT ALLEN, JR | 77 | 6 | 0 | 83 | 70% |
| RUDOLPH CLAY | 27 | 4 | 0 | 31 | 26% |
| DANIEL SPOLJORIC | 4 | 0 | 0 | 4 | 3% |

COUNTY COUNCIL MEMBER
 DISTRICT 3

VOTES = 79

| | | | | | |
|------------------|----|---|---|----|------|
| * WILL SMITH, JR | 76 | 3 | 0 | 79 | 100% |
|------------------|----|---|---|----|------|

CALUMET TOWNSHIP

TOWNSHIP ASSESSOR

VOTES = 113

| | | | | | |
|-------------------------|----|---|---|----|-----|
| * BOOKER BLUMENBERG, JR | 59 | 4 | 0 | 63 | 56% |
| JEROME A PRINCE | 46 | 4 | 0 | 50 | 44% |

TOWNSHIP TRUSTEE

VOTES = 113

| | | | | | |
|------------------|----|---|---|----|-----|
| KYLE W ALLEN, SR | 35 | 4 | 0 | 39 | 35% |
| * MARY ELGIN | 69 | 5 | 0 | 74 | 65% |

05-18-2006
REPORT FOR PRECINCT 179 - G4-02

2006 PRIMARY ELECTION

TIME : 14:48:07
PAGE : 3

VOTES FOR DEMOCRAT

| | | | |
|------------------------------------|-----|-------------------------|----|
| # OF ELECTRONIC VOTES : | 113 | # OF ABSENTEE BALLOTS : | 12 |
| | | # OF PAPER BALLOTS : | 0 |
| TOTAL VOTES = | | 125 | |
| TURNOUT = 21.44% OF 583 REGISTERED | | | |

OFFICE RESPONSE

----- V O T E S -----
MACHINE ABSENT PAPER TOTAL %

| TOWNSHIP BOARD MEMBER | VOTES = | | | | 317 |
|----------------------------|---------|---|---|----|-----|
| MICHAEL L PROTHO | 32 | 2 | 0 | 34 | 11% |
| PHILIPPA CODY-TOLLIVER | 18 | 4 | 0 | 22 | 7% |
| LINDA GALLOWAY-COLLINS | 18 | 0 | 0 | 18 | 6% |
| CLORIUS L LAY | 41 | 1 | 0 | 42 | 13% |
| ROY BALDWIN | 4 | 0 | 0 | 4 | 1% |
| * ALEX (ARNELL) CHERRY, JR | 42 | 5 | 0 | 47 | 15% |
| W E (BUD) GULLEY | 2 | 0 | 0 | 2 | 1% |
| VICTOR D JACKSON | 8 | 2 | 0 | 10 | 3% |
| THEODORE G (TED) KARRAS | 7 | 1 | 0 | 8 | 3% |
| MARY (DUNHAM) WILLIAMS | 27 | 3 | 0 | 30 | 9% |
| ANDREW LEDBETTER | 12 | 2 | 0 | 14 | 4% |
| NANCY VALENTINE | 28 | 4 | 0 | 32 | 10% |
| RON MATLOCK | 33 | 1 | 0 | 34 | 11% |
| JAMES FLEMING | 17 | 3 | 0 | 20 | 6% |

VOTES FOR REPUBLICAN

OF ELECTRONIC VOTES : 113

OF ABSENTEE BALLOTS : 12
 # OF PAPER BALLOTS : 0

TOTAL VOTES = 125

TURNOUT = 21.44% OF 583 REGISTERED

OFFICE RESPONSE - - - - - V O T E S - - - - -
 MACHINE ABSENT PAPER TOTAL %

UNITED STATES SENATOR VOTES = 1
 * RICHARD G LUGAR 0 1 0 1 100%

UNITED STATES REPRESENTATIVE VOTES = 0
 DISTRICT 1
 * MARK J LEYVA 0 0 0 0 0%
 * JAYSON REEVES 0 0 0 0 0%
 * LEWIS (149 FARMER) HASS 0 0 0 0 0%
 * RICHARD (RIC) HOLTZ 0 0 0 0 0%
 THIS OFFICE HAS A TIE!!!

STATE REPRESENTATIVE VOTES = 1
 DISTRICT 14
 * CATHERINE CAMPBELL 0 1 0 1 100%

PROSECUTING ATTORNEY VOTES = 1
 31st CIRCUIT
 * DOUGLAS (DOUG) GRIMES 0 1 0 1 100%

COUNTY SHERIFF VOTES = 1
 RONALD (RON) COOPER 0 0 0 0 0%
 GERALD W LOWERY 0 0 0 0 0%
 * DOUGLAS WRIGHT 0 1 0 1 100%
 DAN BURSAC 0 0 0 0 0%

COUNTY ASSESSOR VOTES = 1
 * VIRGIL POP 0 1 0 1 100%
 CALUMET TOWNSHIP

TOWNSHIP BOARD MEMBER VOTES = 2
 * MORRIS K SMITH 0 1 0 1 50%
 * CHARLES W JACKSON, JR 0 1 0 1 50%

05-18-2006
REPORT FOR PRECINCT 179 - G4-02

2006 PRIMARY ELECTION

TIME : 14:48:07
PAGE : 5

OF ELECTRONIC VOTES : 113

VOTES FOR REPUBLICAN

OF ABSENTEE BALLOTS : 12
OF PAPER BALLOTS : 0

TOTAL VOTES = 125
TURNOUT = 21.44% OF 583 REGISTERED

OFFICE
RESPONSE

----- V O T E S -----
MACHINE ABSENT PAPER TOTAL %

STATE CONVENTION DELEGATE
DISTRICT 9

VOTES = 2

| | | | | | |
|-------------------------|---|---|---|---|-----|
| * WILLIE L BROWN | 0 | 1 | 0 | 1 | 50% |
| JOHN L BRUMFIELD | 0 | 0 | 0 | 0 | 0% |
| BETTY GABRIEL | 0 | 0 | 0 | 0 | 0% |
| * DOUGLAS (DOUG) GRIMES | 0 | 1 | 0 | 1 | 50% |
| CALVIN D HAWKINS | 0 | 0 | 0 | 0 | 0% |
| CHARLES W JACKSON, JR | 0 | 0 | 0 | 0 | 0% |
| OLA V MORRIS | 0 | 0 | 0 | 0 | 0% |
| CLARA M NICHOLSON | 0 | 0 | 0 | 0 | 0% |
| DOUGLAS WRIGHT | 0 | 0 | 0 | 0 | 0% |

END OF REPORT

05-18-2006
REPORT FOR PRECINCT 180 - G4-03

2006 PRIMARY ELECTION

TIME : 14:48:07
PAGE : 1

VOTES FOR DEMOCRAT

OF ELECTRONIC VOTES : 298 # OF ABSENTEE BALLOTS : 10
OF PAPER BALLOTS : 0

TOTAL VOTES = 308
TURNOUT = 38.79% OF 794 REGISTERED

OFFICE - - - - - V O T E S - - - - -
RESPONSE MACHINE ABSENT PAPER TOTAL %

UNITED STATES REPRESENTATIVE VOTES = 230
DISTRICT 1

* PETER J VISCLOSKY 221 9 0 230 100%

STATE REPRESENTATIVE VOTES = 240
DISTRICT 2

* EARL L HARRIS 156 5 0 161 67%
DRAKE MORRIS 75 4 0 79 33%

JUDGE OF THE SUPERIOR COURT VOTES = 206
COUNTY DIVISION ROOM 4

* JESSE M VILLALPANDO 130 1 0 131 64%
EDUARDO FONTANEZ 38 2 0 40 19%
STANLEY W JABLONSKI 29 6 0 35 17%

PROSECUTING ATTORNEY VOTES = 221
31st CIRCUIT

* BERNARD A CARTER 213 8 0 221 100%

CIRCUIT COURT CLERK VOTES = 143

* THOMAS R PHILPOT 137 6 0 143 100%

COUNTY AUDITOR VOTES = 150

* PEGGY HOLINGA KATONA 143 7 0 150 100%

COUNTY TREASURER VOTES = 192

JOSEPH (JOE) GARCIA, JR 50 5 0 55 29%
LOUIS (LUIS) VASQUEZ 46 0 0 46 24%
ANDREW SYLWESTROWICZ 12 0 0 12 6%
* JOHN E PETALAS 75 4 0 79 41%

VOTES FOR DEMOCRAT

OF ELECTRONIC VOTES : 298

OF ABSENTEE BALLOTS : 10
 # OF PAPER BALLOTS : 0

TOTAL VOTES = 308
 TURNOUT = 38.79% OF 794 REGISTERED

OFFICE RESPONSE - - - - - VOTES - - - - -
 MACHINE ABSENT PAPER TOTAL %

COUNTY SHERIFF

VOTES = 256

| | | | | | |
|----------------------------|----|---|---|----|-----|
| ROY DELRIO | 9 | 0 | 0 | 9 | 4% |
| ANTHONY J (TONY) DOMINGUEZ | 32 | 0 | 0 | 32 | 12% |
| * ROGELIO ROY DOMINGUEZ | 85 | 4 | 0 | 89 | 35% |
| RUBEN J HINOJOSA | 2 | 0 | 0 | 2 | 1% |
| JOHN BUNCICH | 50 | 5 | 0 | 55 | 21% |
| RICHARD D LIGON | 67 | 0 | 0 | 67 | 26% |
| STEVEN KRESICH | 2 | 0 | 0 | 2 | 1% |

COUNTY ASSESSOR

VOTES = 206

| | | | | | |
|-------------------|-----|---|---|-----|-----|
| DOUGLAS S HENSLEY | 71 | 2 | 0 | 73 | 35% |
| * PAUL G KARRAS | 126 | 7 | 0 | 133 | 65% |

COUNTY COMMISSIONER
 DISTRICT 1

VOTES = 267

| | | | | | |
|-----------------------|-----|---|---|-----|-----|
| * ROOSEVELT ALLEN, JR | 171 | 3 | 0 | 174 | 65% |
| RUDOLPH CLAY | 76 | 6 | 0 | 82 | 31% |
| DANIEL SPOLJORIC | 10 | 1 | 0 | 11 | 4% |

COUNTY COUNCIL MEMBER
 DISTRICT 2

VOTES = 226

| | | | | | |
|------------------------|-----|---|---|-----|-----|
| COZEY E WEATHERSPOON | 91 | 1 | 0 | 92 | 41% |
| * ELSIE BROWN FRANKLIN | 126 | 8 | 0 | 134 | 59% |

CALUMET TOWNSHIP

TOWNSHIP ASSESSOR

VOTES = 240

| | | | | | |
|-----------------------|-----|---|---|-----|-----|
| BOOKER BLUMENBERG, JR | 111 | 6 | 0 | 117 | 49% |
| * JEROME A PRINCE | 119 | 4 | 0 | 123 | 51% |

TOWNSHIP TRUSTEE

VOTES = 262

| | | | | | |
|------------------|-----|---|---|-----|-----|
| KYLE W ALLEN, SR | 112 | 2 | 0 | 114 | 44% |
| * MARY ELGIN | 140 | 8 | 0 | 148 | 56% |

05-18-2006
REPORT FOR PRECINCT 180 - G4-03

2006 PRIMARY ELECTION

TIME : 14:48:07
PAGE : 3

VOTES FOR DEMOCRAT
OF ELECTRONIC VOTES : 298
OF ABSENTEE BALLOTS : 10
OF PAPER BALLOTS : 0
TOTAL VOTES = 308
TURNOUT = 38.79% OF 794 REGISTERED

OFFICE
RESPONSE
----- V O T E S -----
MACHINE ABSENT PAPER TOTAL %

| TOWNSHIP BOARD MEMBER | VOTES = 678 | | | |
|----------------------------|-------------|--------|-------|---------|
| | MACHINE | ABSENT | PAPER | TOTAL % |
| MICHAEL L PROTHO | 60 | 3 | 0 | 63 9% |
| PHILIPPA CODY-TOLLIVER | 64 | 4 | 0 | 68 10% |
| LINDA GALLOWAY-COLLINS | 24 | 0 | 0 | 24 4% |
| CLORIUS L LAY | 91 | 1 | 0 | 92 14% |
| ROY BALDWIN | 17 | 1 | 0 | 18 3% |
| * ALEX (ARNELL) CHERRY, JR | 100 | 8 | 0 | 108 16% |
| W E (BUD) GULLEY | 7 | 0 | 0 | 7 1% |
| VICTOR D JACKSON | 16 | 1 | 0 | 17 3% |
| THEODORE G (TED) KARRAS | 43 | 2 | 0 | 45 7% |
| MARY (DUNHAM) WILLIAMS | 50 | 4 | 0 | 54 8% |
| ANDREW LEDBETTER | 28 | 1 | 0 | 29 4% |
| NANCY VALENTINE | 33 | 0 | 0 | 33 5% |
| RON MATLOCK | 70 | 2 | 0 | 72 11% |
| JAMES FLEMING | 48 | 0 | 0 | 48 7% |

VOTES FOR REPUBLICAN

OF ELECTRONIC VOTES : 298

OF ABSENTEE BALLOTS : 10
 # OF PAPER BALLOTS : 0

TOTAL VOTES = 308

TURNOUT = 38.79% OF 794 REGISTERED

OFFICE RESPONSE - - - - - V O T E S - - - - -
 MACHINE ABSENT PAPER TOTAL %

UNITED STATES SENATOR

VOTES = 3

* RICHARD G LUGAR 3 0 0 3 100%

UNITED STATES REPRESENTATIVE
 DISTRICT 1

VOTES = 5

MARK J LEYVA 0 0 0 0 0%
 * JAYSON REEVES 3 0 0 3 60%
 LEWIS (149 FARMER) HASS 0 0 0 0 0%
 RICHARD (RIC) HOLTZ 2 0 0 2 40%

PROSECUTING ATTORNEY
 31st CIRCUIT

VOTES = 3

* DOUGLAS (DOUG) GRIMES 3 0 0 3 100%

COUNTY SHERIFF

VOTES = 3

RONALD (RON) COOPER 0 0 0 0 0%
 GERALD W LOWERY 1 0 0 1 33%
 * DOUGLAS WRIGHT 2 0 0 2 67%
 DAN BURSAC 0 0 0 0 0%

COUNTY ASSESSOR

VOTES = 2

* VIRGIL POP 2 0 0 2 100%

CALUMET TOWNSHIP

TOWNSHIP BOARD MEMBER

VOTES = 6

* MORRIS K SMITH 5 0 0 5 83%
 * CHARLES W JACKSON, JR 1 0 0 1 17%

05-18-2006
REPORT FOR PRECINCT 180 - G4-03

2006 PRIMARY ELECTION

TIME : 14:48:07
PAGE : 5

VOTES FOR REPUBLICAN

OF ELECTRONIC VOTES : 298

OF ABSENTEE BALLOTS : 10
OF PAPER BALLOTS : 0

TOTAL VOTES = 308

TURNOUT = 38.79% OF 794 REGISTERED

OFFICE
RESPONSE

- - - - - V O T E S - - - - -
MACHINE ABSENT PAPER TOTAL %

STATE CONVENTION DELEGATE
DISTRICT 9

VOTES = 8

| | | | | | |
|-------------------------|---|---|---|---|-----|
| * WILLIE L BROWN | 3 | 0 | 0 | 3 | 38% |
| * JOHN L BRUMFIELD | 1 | 0 | 0 | 1 | 12% |
| * BETTY GABRIEL | 1 | 0 | 0 | 1 | 12% |
| * DOUGLAS (DOUG) GRIMES | 1 | 0 | 0 | 1 | 12% |
| * CALVIN D HAWKINS | 1 | 0 | 0 | 1 | 12% |
| CHARLES W JACKSON, JR | 0 | 0 | 0 | 0 | 0% |
| * OLA V MORRIS | 1 | 0 | 0 | 1 | 12% |
| CLARA M NICHOLSON | 0 | 0 | 0 | 0 | 0% |
| DOUGLAS WRIGHT | 0 | 0 | 0 | 0 | 0% |

THIS OFFICE HAS A TIE!!!

END OF REPORT

VOTES FOR DEMOCRAT
OF ELECTRONIC VOTES : 152
OF ABSENTEE BALLOTS : 8
OF PAPER BALLOTS : 0
TOTAL VOTES = 160
TURNOUT = 36.53% OF 438 REGISTERED

| OFFICE RESPONSE | ----- V O T E S ----- | | | |
|---|-----------------------|--------|-------|----------|
| | MACHINE | ABSENT | PAPER | TOTAL % |
| UNITED STATES REPRESENTATIVE DISTRICT 1 | VOTES = 105 | | | |
| * PETER J VISCLOSKY | 101 | 4 | 0 | 105 100% |
| STATE REPRESENTATIVE DISTRICT 14 | VOTES = 133 | | | |
| * VERNON G SMITH | 126 | 7 | 0 | 133 100% |
| JUDGE OF THE SUPERIOR COURT COUNTY DIVISION ROOM 4 | VOTES = 90 | | | |
| * JESSE M VILLALPANDO | 39 | 4 | 0 | 43 48% |
| EDUARDO FONTANEZ | 17 | 0 | 0 | 17 19% |
| STANLEY W JABLONSKI | 29 | 1 | 0 | 30 33% |
| PROSECUTING ATTORNEY 31st CIRCUIT | VOTES = 107 | | | |
| * BERNARD A CARTER | 103 | 4 | 0 | 107 100% |
| CIRCUIT COURT CLERK | VOTES = 64 | | | |
| * THOMAS R PHILPOT | 60 | 4 | 0 | 64 100% |
| COUNTY AUDITOR | VOTES = 66 | | | |
| * PEGGY HOLINGA KATONA | 62 | 4 | 0 | 66 100% |
| COUNTY TREASURER | VOTES = 94 | | | |
| * JOSEPH (JOE) GARCIA, JR | 26 | 4 | 0 | 30 32% |
| LOUIS (LUIS) VASQUEZ | 22 | 0 | 0 | 22 23% |
| ANDREW SYLWESTROWICZ | 12 | 0 | 0 | 12 13% |
| * JOHN E PETALAS | 28 | 2 | 0 | 30 32% |
| THIS OFFICE HAS A TIE!!! | | | | |

VOTES FOR DEMOCRAT

OF ELECTRONIC VOTES : 152

OF ABSENTEE BALLOTS : 8

OF PAPER BALLOTS : 0

TOTAL VOTES = 160

TURNOUT = 36.53% OF 438 REGISTERED

OFFICE
RESPONSE

- - - - - V O T E S - - - - -
MACHINE ABSENT PAPER TOTAL %

COUNTY SHERIFF

VOTES = 140

| | | | | | |
|----------------------------|----|---|---|----|-----|
| ROY DELRIO | 3 | 0 | 0 | 3 | 2% |
| ANTHONY J (TONY) DOMINGUEZ | 11 | 0 | 0 | 11 | 8% |
| ROGELIO ROY DOMINGUEZ | 34 | 1 | 0 | 35 | 25% |
| RUBEN J HINOJOSA | 2 | 0 | 0 | 2 | 1% |
| JOHN BUNCICH | 25 | 3 | 0 | 28 | 20% |
| * RICHARD D LIGON | 57 | 2 | 0 | 59 | 42% |
| STEVEN KRESICH | 2 | 0 | 0 | 2 | 1% |

COUNTY ASSESSOR

VOTES = 89

| | | | | | |
|-------------------|----|---|---|----|-----|
| DOUGLAS S HENSLEY | 37 | 2 | 0 | 39 | 44% |
| * PAUL G KARRAS | 46 | 4 | 0 | 50 | 56% |

COUNTY COMMISSIONER
DISTRICT 1

VOTES = 146

| | | | | | |
|-----------------------|----|---|---|----|-----|
| * ROOSEVELT ALLEN, JR | 85 | 2 | 0 | 87 | 60% |
| RUDOLPH CLAY | 51 | 5 | 0 | 56 | 38% |
| DANIEL SPOLJORIC | 3 | 0 | 0 | 3 | 2% |

COUNTY COUNCIL MEMBER
DISTRICT 3

VOTES = 82

| | | | | | |
|------------------|----|---|---|----|------|
| * WILL SMITH, JR | 79 | 3 | 0 | 82 | 100% |
|------------------|----|---|---|----|------|

CALUMET TOWNSHIP

TOWNSHIP ASSESSOR

VOTES = 125

| | | | | | |
|-------------------------|----|---|---|----|-----|
| * BOOKER BLUMENBERG, JR | 64 | 3 | 0 | 67 | 54% |
| JEROME A PRINCE | 55 | 3 | 0 | 58 | 46% |

TOWNSHIP TRUSTEE

VOTES = 141

| | | | | | |
|------------------|----|---|---|----|-----|
| KYLE W ALLEN, SR | 66 | 2 | 0 | 68 | 48% |
| * MARY ELGIN | 69 | 4 | 0 | 73 | 52% |

05-18-2006
REPORT FOR PRECINCT 181 - G4-04

2006 PRIMARY ELECTION

TIME : 14:48:07
PAGE : 3

VOTES FOR DEMOCRAT

OF ELECTRONIC VOTES : 152

OF ABSENTEE BALLOTS : 8
OF PAPER BALLOTS : 0

TOTAL VOTES = 160
TURNOUT = 36.53% OF 438 REGISTERED

OFFICE
RESPONSE

- - - - - V O T E S - - - - -
MACHINE ABSENT PAPER TOTAL %

TOWNSHIP BOARD MEMBER

VOTES = 343

| | | | | | |
|----------------------------|----|---|---|----|-----|
| MICHAEL L PROTHO | 36 | 1 | 0 | 37 | 11% |
| PHILIPPA CODY-TOLLIVER | 32 | 1 | 0 | 33 | 10% |
| LINDA GALLOWAY-COLLINS | 13 | 0 | 0 | 13 | 4% |
| CLORIUS L LAY | 39 | 3 | 0 | 42 | 12% |
| ROY BALDWIN | 11 | 0 | 0 | 11 | 3% |
| * ALEX (ARNELL) CHERRY, JR | 49 | 3 | 0 | 52 | 15% |
| W E (BUD) GULLEY | 3 | 0 | 0 | 3 | 1% |
| VICTOR D JACKSON | 9 | 0 | 0 | 9 | 3% |
| THEODORE G (TED) KARRAS | 9 | 0 | 0 | 9 | 3% |
| MARY (DUNHAM) WILLIAMS | 32 | 0 | 0 | 32 | 9% |
| ANDREW LEDBETTER | 22 | 1 | 0 | 23 | 7% |
| NANCY VALENTINE | 27 | 1 | 0 | 28 | 8% |
| RON MATLOCK | 33 | 1 | 0 | 34 | 10% |
| JAMES FLEMING | 17 | 0 | 0 | 17 | 5% |

PRECINCT COMMITTEEMAN
G 4-04

VOTES = 136

| | | | | | |
|------------------|----|---|---|----|-----|
| * LIONEL HAMPTON | 94 | 4 | 0 | 98 | 72% |
| DENNIS VARNADO | 37 | 1 | 0 | 38 | 28% |

VOTES FOR REPUBLICAN

OF ELECTRONIC VOTES : 152

OF ABSENTEE BALLOTS : 8
OF PAPER BALLOTS : 0

TOTAL VOTES = 160
TURNOUT = 36.53% OF 438 REGISTERED

OFFICE RESPONSE - - - - - V O T E S - - - - -
MACHINE ABSENT PAPER TOTAL %

UNITED STATES SENATOR

VOTES = 0

* RICHARD G LUGAR 0 0 0 0 0%

UNITED STATES REPRESENTATIVE
DISTRICT 1

VOTES = 1

MARK J LEYVA 0 0 0 0 0%
* JAYSON REEVES 1 0 0 1 100%
LEWIS (149 FARMER) HASS 0 0 0 0 0%
RICHARD (RIC) HOLTZ 0 0 0 0 0%

STATE REPRESENTATIVE
DISTRICT 14

VOTES = 0

* CATHERINE CAMPBELL 0 0 0 0 0%

PROSECUTING ATTORNEY
31st CIRCUIT

VOTES = 1

* DOUGLAS (DOUG) GRIMES 1 0 0 1 100%

COUNTY SHERIFF

VOTES = 1

* RONALD (RON) COOPER 1 0 0 1 100%
GERALD W LOWERY 0 0 0 0 0%
DOUGLAS WRIGHT 0 0 0 0 0%
DAN BURSAC 0 0 0 0 0%

COUNTY ASSESSOR

VOTES = 0

* VIRGIL POP 0 0 0 0 0%

CALUMET TOWNSHIP

TOWNSHIP BOARD MEMBER

VOTES = 1

* MORRIS K SMITH 1 0 0 1 100%
* CHARLES W JACKSON, JR 0 0 0 0 0%

05-18-2006
REPORT FOR PRECINCT 181 - G4-04

2006 PRIMARY ELECTION

TIME : 14:48:07
PAGE : 5

VOTES FOR REPUBLICAN

OF ELECTRONIC VOTES : 152

OF ABSENTEE BALLOTS : 8

OF PAPER BALLOTS : 0

TOTAL VOTES = 160

TURNOUT = 36.53% OF 438 REGISTERED

OFFICE
RESPONSE

----- V O T E S -----
MACHINE ABSENT PAPER TOTAL %

STATE CONVENTION DELEGATE
DISTRICT 9

VOTES = 2

| | | | | | |
|-------------------------|---|---|---|---|-----|
| WILLIE L BROWN | 0 | 0 | 0 | 0 | 0% |
| JOHN L BRUMFIELD | 0 | 0 | 0 | 0 | 0% |
| * BETTY GABRIEL | 1 | 0 | 0 | 1 | 50% |
| * DOUGLAS (DOUG) GRIMES | 1 | 0 | 0 | 1 | 50% |
| CALVIN D HAWKINS | 0 | 0 | 0 | 0 | 0% |
| CHARLES W JACKSON, JR | 0 | 0 | 0 | 0 | 0% |
| OLA V MORRIS | 0 | 0 | 0 | 0 | 0% |
| CLARA M NICHOLSON | 0 | 0 | 0 | 0 | 0% |
| DOUGLAS WRIGHT | 0 | 0 | 0 | 0 | 0% |

END OF REPORT

VOTES FOR DEMOCRAT

OF ELECTRONIC VOTES : 187

OF ABSENTEE BALLOTS : 21
OF PAPER BALLOTS : 0

TOTAL VOTES = 208
TURNOUT = 35.74% OF 582 REGISTERED

OFFICE RESPONSE
----- V O T E S -----
MACHINE ABSENT PAPER TOTAL %

UNITED STATES REPRESENTATIVE
DISTRICT 1

VOTES = 131

* PETER J VISCLOSKY

116 15 0 131 100%

STATE REPRESENTATIVE
DISTRICT 14

VOTES = 154

* VERNON G SMITH

138 16 0 154 100%

JUDGE OF THE SUPERIOR COURT
COUNTY DIVISION ROOM 4

VOTES = 92

* JESSE M VILLALPANDO
EDUARDO FONTANEZ
STANLEY W JABLONSKI

34 9 0 43 47%
16 1 0 17 18%
27 5 0 32 35%

PROSECUTING ATTORNEY
31st CIRCUIT

VOTES = 127

* BERNARD A CARTER

111 16 0 127 100%

CIRCUIT COURT CLERK

VOTES = 74

* THOMAS R PHILPOT

62 12 0 74 100%

COUNTY AUDITOR

VOTES = 66

* PEGGY HOLINGA KATONA

55 11 0 66 100%

COUNTY TREASURER

VOTES = 100

* JOSEPH (JOE) GARCIA, JR
LOUIS (LUIS) VASQUEZ
ANDREW SYLWESTROWICZ
JOHN E PETALAS

39 5 0 44 44%
24 3 0 27 27%
3 0 0 3 3%
20 6 0 26 26%

VOTES FOR DEMOCRAT

OF ELECTRONIC VOTES : 187

OF ABSENTEE BALLOTS : 21
 # OF PAPER BALLOTS : 0

TOTAL VOTES = 208

TURNOUT = 35.74% OF 582 REGISTERED

OFFICE
 RESPONSE

- - - - - V O T E S - - - - -
 MACHINE ABSENT PAPER TOTAL %

| | | | | | | |
|----------------------------|----|---|---|----|---------|-----|
| COUNTY SHERIFF | | | | | VOTES = | 152 |
| ROY DELRIO | 10 | 2 | 0 | 12 | 8% | |
| ANTHONY J (TONY) DOMINGUEZ | 23 | 2 | 0 | 25 | 16% | |
| ROGÉLIO ROY DOMINGUEZ | 39 | 3 | 0 | 42 | 28% | |
| RUBEN J HINOJOSA | 3 | 0 | 0 | 3 | 2% | |
| * JOHN BUNCICH | 44 | 7 | 0 | 51 | 34% | |
| RICHARD D LIGON | 13 | 4 | 0 | 17 | 11% | |
| STEVEN KRESICH | 2 | 0 | 0 | 2 | 1% | |

| | | | | | | |
|-------------------|----|----|---|----|---------|----|
| COUNTY ASSESSOR | | | | | VOTES = | 93 |
| DOUGLAS S HENSLEY | 26 | 2 | 0 | 28 | 30% | |
| * PAUL G KARRAS | 52 | 13 | 0 | 65 | 70% | |

| | | | | | | |
|-----------------------------------|----|----|---|-----|---------|-----|
| COUNTY COMMISSIONER DISTRICT 1 | | | | | VOTES = | 171 |
| * ROOSEVELT ALLEN, JR | 93 | 10 | 0 | 103 | 60% | |
| RUDOLPH CLAY | 52 | 8 | 0 | 60 | 35% | |
| DANIEL SPOLJORIC | 7 | 1 | 0 | 8 | 5% | |

| | | | | | | |
|-------------------------------------|----|----|---|----|---------|----|
| COUNTY COUNCIL MEMBER DISTRICT 3 | | | | | VOTES = | 99 |
| * WILL SMITH, JR | 84 | 15 | 0 | 99 | 100% | |

CALUMET TOWNSHIP

| | | | | | | |
|-------------------------|----|---|---|----|---------|-----|
| TOWNSHIP ASSESSOR | | | | | VOTES = | 141 |
| * BOOKER BLUMENBERG, JR | 78 | 7 | 0 | 85 | 60% | |
| JEROME A PRINCE | 51 | 5 | 0 | 56 | 40% | |

| | | | | | | |
|------------------|-----|----|---|-----|---------|-----|
| TOWNSHIP TRUSTEE | | | | | VOTES = | 174 |
| KYLE W ALLEN, SR | 45 | 2 | 0 | 47 | 27% | |
| * MARY ELGIN | 111 | 16 | 0 | 127 | 73% | |

VOTES FOR REPUBLICAN

OF ELECTRONIC VOTES : 187

OF ABSENTEE BALLOTS : 21
OF PAPER BALLOTS : 0

TOTAL VOTES = 208
TURNOUT = 35.74% OF 582 REGISTERED

| OFFICE RESPONSE | ----- V O T E S ----- | | | |
|--|-----------------------|--------|-------|-----------|
| | MACHINE | ABSENT | PAPER | TOTAL % |
| UNITED STATES SENATOR | | | | VOTES = 3 |
| * RICHARD G LUGAR | 2 | 1 | 0 | 3 100% |
| UNITED STATES REPRESENTATIVE DISTRICT 1 | | | | VOTES = 3 |
| * MARK J LEYVA | 2 | 1 | 0 | 3 100% |
| JAYSON REEVES | 0 | 0 | 0 | 0 0% |
| LEWIS (149 FARMER) HASS | 0 | 0 | 0 | 0 0% |
| RICHARD (RIC) HOLTZ | 0 | 0 | 0 | 0 0% |
| STATE REPRESENTATIVE DISTRICT 14 | | | | VOTES = 3 |
| * CATHERINE CAMPBELL | 2 | 1 | 0 | 3 100% |
| PROSECUTING ATTORNEY 31st CIRCUIT | | | | VOTES = 2 |
| * DOUGLAS (DOUG) GRIMES | 1 | 1 | 0 | 2 100% |
| COUNTY SHERIFF | | | | VOTES = 3 |
| RONALD (RON) COOPER | 0 | 0 | 0 | 0 0% |
| GERALD W LOWERY | 0 | 0 | 0 | 0 0% |
| * DOUGLAS WRIGHT | 2 | 1 | 0 | 3 100% |
| DAN BURSAC | 0 | 0 | 0 | 0 0% |
| COUNTY ASSESSOR | | | | VOTES = 3 |
| * VIRGIL POP | 2 | 1 | 0 | 3 100% |
| CALUMET TOWNSHIP | | | | |
| TOWNSHIP BOARD MEMBER | | | | VOTES = 3 |
| * MORRIS K SMITH | 0 | 0 | 0 | 0 0% |
| * CHARLES W JACKSON, JR | 2 | 1 | 0 | 3 100% |

05-18-2006
REPORT FOR PRECINCT 182 - G4-05

2006 PRIMARY ELECTION

TIME : 14:48:07
PAGE : 5

VOTES FOR REPUBLICAN

OF ELECTRONIC VOTES : 187

OF ABSENTEE BALLOTS : 21
OF PAPER BALLOTS : 0

TOTAL VOTES = 208

TURNOUT = 35.74% OF 582 REGISTERED

OFFICE
RESPONSE

----- V O T E S -----
MACHINE ABSENT PAPER TOTAL %

STATE CONVENTION DELEGATE
DISTRICT 9

VOTES = 5

| | | | | | |
|-----------------------|---|---|---|---|-----|
| WILLIE L BROWN | 1 | 0 | 0 | 1 | 20% |
| * JOHN L BRUMFIELD | 1 | 1 | 0 | 2 | 40% |
| BETTY GABRIEL | 0 | 0 | 0 | 0 | 0% |
| DOUGLAS (DOUG) GRIMES | 1 | 0 | 0 | 1 | 20% |
| CALVIN D HAWKINS | 0 | 0 | 0 | 0 | 0% |
| CHARLES W JACKSON, JR | 0 | 0 | 0 | 0 | 0% |
| OLA V MORRIS | 0 | 0 | 0 | 0 | 0% |
| CLARA M NICHOLSON | 1 | 0 | 0 | 1 | 20% |
| DOUGLAS WRIGHT | 0 | 0 | 0 | 0 | 0% |

END OF REPORT

VOTES FOR DEMOCRAT

OF ELECTRONIC VOTES : 205

OF ABSENTEE BALLOTS : 77

OF PAPER BALLOTS : 0

TOTAL VOTES = 282

TURNOUT = 40.40% OF 698 REGISTERED

OFFICE
RESPONSE

- - - - - V O T E S - - - - -
MACHINE ABSENT PAPER TOTAL %

UNITED STATES REPRESENTATIVE
DISTRICT 1

VOTES = 223

* PETER J VISCLOSKY

161 62 0 223 100%

STATE REPRESENTATIVE
DISTRICT 14

VOTES = 226

* VERNON G SMITH

167 59 0 226 100%

JUDGE OF THE SUPERIOR COURT
COUNTY DIVISION ROOM 4

VOTES = 179

* JESSE M VILLALPANDO
EDUARDO FONTANEZ
STANLEY W JABLONSKI

74 15 0 89 50%
28 7 0 35 20%
28 27 0 55 31%

PROSECUTING ATTORNEY
31st CIRCUIT

VOTES = 220

* BERNARD A CARTER

160 60 0 220 100%

CIRCUIT COURT CLERK

VOTES = 149

* THOMAS R PHILPOT

102 47 0 149 100%

COUNTY AUDITOR

VOTES = 154

* PEGGY HOLINGA KATONA

106 48 0 154 100%

COUNTY TREASURER

VOTES = 183

JOSEPH (JOE) GARCIA, JR
LOUIS (LUIS) VASQUEZ
ANDREW SYLWESTROWICZ
* JOHN E PETALAS

53 9 0 62 34%
32 12 0 44 24%
5 3 0 8 4%
42 27 0 69 38%

05-18-2006
REPORT FOR PRECINCT 183 - G4-08

2006 PRIMARY ELECTION

TIME : 14:48:07
PAGE : 3

VOTES FOR DEMOCRAT

OF ELECTRONIC VOTES : 205

OF ABSENTEE BALLOTS : 77
OF PAPER BALLOTS : 0

TOTAL VOTES = 282

TURNOUT = 40.40% OF 698 REGISTERED

OFFICE
RESPONSE

----- V O T E S -----
MACHINE ABSENT PAPER TOTAL %

TOWNSHIP BOARD MEMBER

VOTES = 594

| | | | | | |
|----------------------------|----|----|---|----|-----|
| MICHAEL L PROTHO | 52 | 9 | 0 | 61 | 10% |
| PHILIPPA CODY-TOLLIVER | 44 | 10 | 0 | 54 | 9% |
| LINDA GALLOWAY-COLLINS | 17 | 7 | 0 | 24 | 4% |
| CLORIUS L LAY | 65 | 15 | 0 | 80 | 13% |
| ROY BALDWIN | 8 | 7 | 0 | 15 | 3% |
| * ALEX (ARNELL) CHERRY, JR | 82 | 12 | 0 | 94 | 16% |
| W E (BUD) GULLEY | 1 | 1 | 0 | 2 | 0% |
| VICTOR D JACKSON | 10 | 9 | 0 | 19 | 3% |
| THEODORE G (TED) KARRAS | 12 | 8 | 0 | 20 | 3% |
| MARY (DUNHAM) WILLIAMS | 31 | 17 | 0 | 48 | 8% |
| ANDREW LEDBETTER | 28 | 12 | 0 | 40 | 7% |
| NANCY VALENTINE | 28 | 13 | 0 | 41 | 7% |
| RON MATLOCK | 34 | 17 | 0 | 51 | 9% |
| JAMES FLEMING | 34 | 11 | 0 | 45 | 8% |

VOTES FOR REPUBLICAN

OF ELECTRONIC VOTES : 205

OF ABSENTEE BALLOTS : 77
 # OF PAPER BALLOTS : 0

TOTAL VOTES = 282

TURNOUT = 40.40% OF 698 REGISTERED

OFFICE
 RESPONSE

- - - - - V O T E S - - - - -
 MACHINE ABSENT PAPER TOTAL %

UNITED STATES SENATOR

VOTES = 3

* RICHARD G LUGAR 2 1 0 3 100%

UNITED STATES REPRESENTATIVE
 DISTRICT 1

VOTES = 3

MARK J LEYVA 0 0 0 0 0%

* JAYSON REEVES 1 1 0 2 67%

LEWIS (149 FARMER) HASS 0 0 0 0 0%

RICHARD (RIC) HOLTZ 1 0 0 1 33%

STATE REPRESENTATIVE
 DISTRICT 14

VOTES = 3

* CATHERINE CAMPBELL 2 1 0 3 100%

PROSECUTING ATTORNEY
 31st CIRCUIT

VOTES = 2

* DOUGLAS (DOUG) GRIMES 1 1 0 2 100%

COUNTY SHERIFF

VOTES = 3

* RONALD (RON) COOPER 0 1 0 1 33%

* GERALD W LOWERY 1 0 0 1 33%

* DOUGLAS WRIGHT 1 0 0 1 33%

DAN BURSAC 0 0 0 0 0%

THIS OFFICE HAS A TIE!!!

COUNTY ASSESSOR

VOTES = 2

* VIRGIL POP 1 1 0 2 100%

CALUMET TOWNSHIP

TOWNSHIP BOARD MEMBER

VOTES = 4

MORRIS K SMITH 1 0 0 1 25%

* CHARLES W JACKSON, JR 2 1 0 3 75%

05-18-2006
REPORT FOR PRECINCT 183 - G4-08

2006 PRIMARY ELECTION

TIME : 14:48:07
PAGE : 5

OF ELECTRONIC VOTES : 205

VOTES FOR REPUBLICAN

OF ABSENTEE BALLOTS : 77
OF PAPER BALLOTS : 0

TOTAL VOTES = 282

TURNOUT = 40.40% OF 698 REGISTERED

OFFICE
RESPONSE

----- V O T E S -----
MACHINE ABSENT PAPER TOTAL %

STATE CONVENTION DELEGATE
DISTRICT 9

VOTES = 7

| | | | | | |
|-------------------------|---|---|---|---|-----|
| WILLIE L BROWN | 0 | 0 | 0 | 0 | 0% |
| JOHN L BRUMFIELD | 0 | 0 | 0 | 0 | 0% |
| BETTY GABRIEL | 1 | 0 | 0 | 1 | 14% |
| DOUGLAS (DOUG) GRIMES | 0 | 1 | 0 | 1 | 14% |
| CALVIN D HAWKINS | 0 | 0 | 0 | 0 | 0% |
| * CHARLES W JACKSON, JR | 1 | 1 | 0 | 2 | 29% |
| OLA V MORRIS | 0 | 0 | 0 | 0 | 0% |
| * CLARA M NICHOLSON | 2 | 0 | 0 | 2 | 29% |
| DOUGLAS WRIGHT | 1 | 0 | 0 | 1 | 14% |

END OF REPORT

05-18-2006
REPORT FOR PRECINCT 184 - G4-09

2006 PRIMARY ELECTION

TIME : 14:48:07
PAGE : 1

VOTES FOR DEMOCRAT
OF ELECTRONIC VOTES : 148
OF ABSENTEE BALLOTS : 6
OF PAPER BALLOTS : 0
TOTAL VOTES = 154
TURNOUT = 28.52% OF 540 REGISTERED

OFFICE
RESPONSE
----- V O T E S -----
MACHINE ABSENT PAPER TOTAL %

| | | | | |
|---|-------------|---|---|----------|
| UNITED STATES REPRESENTATIVE DISTRICT 1 | VOTES = 120 | | | |
| * PETER J VISCLOSKY | 114 | 6 | 0 | 120 100% |
| STATE REPRESENTATIVE DISTRICT 14 | VOTES = 124 | | | |
| * VERNON G SMITH | 118 | 6 | 0 | 124 100% |
| JUDGE OF THE SUPERIOR COURT COUNTY DIVISION ROOM 4 | VOTES = 95 | | | |
| * JESSE M VILLALPANDO | 38 | 2 | 0 | 40 42% |
| EDUARDO FONTANEZ | 15 | 1 | 0 | 16 17% |
| STANLEY W JABLONSKI | 38 | 1 | 0 | 39 41% |
| PROSECUTING ATTORNEY 31st CIRCUIT | VOTES = 119 | | | |
| * BERNARD A CARTER | 113 | 6 | 0 | 119 100% |
| CIRCUIT COURT CLERK | VOTES = 69 | | | |
| * THOMAS R PHILPOT | 65 | 4 | 0 | 69 100% |
| COUNTY AUDITOR | VOTES = 73 | | | |
| * PEGGY HOLINGA KATONA | 68 | 5 | 0 | 73 100% |
| COUNTY TREASURER | VOTES = 100 | | | |
| JOSEPH (JOE) GARCIA, JR | 30 | 2 | 0 | 32 32% |
| LOUIS (LUIS) VASQUEZ | 10 | 0 | 0 | 10 10% |
| ANDREW SYLWESTROWICZ | 7 | 0 | 0 | 7 7% |
| * JOHN E PETALAS | 49 | 2 | 0 | 51 51% |

05-18-2006
REPORT FOR PRECINCT 184 - G4-09

2006 PRIMARY ELECTION

TIME : 14:48:07
PAGE : 3

OF ELECTRONIC VOTES : 148

VOTES FOR DEMOCRAT

OF ABSENTEE BALLOTS : 6
OF PAPER BALLOTS : 0

TOTAL VOTES = 154
TURNOUT = 28.52% OF 540 REGISTERED

OFFICE
RESPONSE

----- VOTES -----
MACHINE ABSENT PAPER TOTAL %

TOWNSHIP BOARD MEMBER

VOTES = 344

| | | | | | |
|----------------------------|----|---|---|----|-----|
| MICHAEL L PROTHO | 24 | 0 | 0 | 24 | 7% |
| PHILIPPA CODY-TOLLIVER | 31 | 2 | 0 | 33 | 10% |
| LINDA GALLOWAY-COLLINS | 20 | 0 | 0 | 20 | 6% |
| * CLORIUS L LAY | 53 | 1 | 0 | 54 | 16% |
| ROY BALDWIN | 4 | 0 | 0 | 4 | 1% |
| * ALEX (ARNELL) CHERRY, JR | 50 | 4 | 0 | 54 | 16% |
| W E (BUD) GULLEY | 2 | 0 | 0 | 2 | 1% |
| VICTOR D JACKSON | 12 | 0 | 0 | 12 | 3% |
| THEODORE G (TED) KARRAS | 18 | 0 | 0 | 18 | 5% |
| MARY (DUNHAM) WILLIAMS | 21 | 1 | 0 | 22 | 6% |
| ANDREW LEDBETTER | 23 | 0 | 0 | 23 | 7% |
| NANCY VALENTINE | 19 | 4 | 0 | 23 | 7% |
| RON MATLOCK | 25 | 3 | 0 | 28 | 8% |
| JAMES FLEMING | 26 | 1 | 0 | 27 | 8% |

VOTES FOR REPUBLICAN

OF ELECTRONIC VOTES : 148

OF ABSENTEE BALLOTS : 6

OF PAPER BALLOTS : 0

TOTAL VOTES = 154

TURNOUT = 28.52% OF 540 REGISTERED

OFFICE RESPONSE - - - - - V O T E S - - - - -
MACHINE ABSENT PAPER TOTAL %

UNITED STATES SENATOR VOTES = 0

* RICHARD G LUGAR 0 0 0 0 0%

UNITED STATES REPRESENTATIVE VOTES = 0
DISTRICT 1

* MARK J LEYVA 0 0 0 0 0%

* JAYSON REEVES 0 0 0 0 0%

* LEWIS (149 FARMER) HASS 0 0 0 0 0%

* RICHARD (RIC) HOLTZ 0 0 0 0 0%

THIS OFFICE HAS A TIE!!!

STATE REPRESENTATIVE VOTES = 0
DISTRICT 14

* CATHERINE CAMPBELL 0 0 0 0 0%

PROSECUTING ATTORNEY VOTES = 0
31st CIRCUIT

* DOUGLAS (DOUG) GRIMES 0 0 0 0 0%

COUNTY SHERIFF VOTES = 0

* RONALD (RON) COOPER 0 0 0 0 0%

* GERALD W LOWERY 0 0 0 0 0%

* DOUGLAS WRIGHT 0 0 0 0 0%

* DAN BURSAC 0 0 0 0 0%

THIS OFFICE HAS A TIE!!!

COUNTY ASSESSOR VOTES = 0

* VIRGIL POP 0 0 0 0 0%

CALUMET TOWNSHIP

TOWNSHIP BOARD MEMBER VOTES = 0

* MORRIS K SMITH 0 0 0 0 0%

* CHARLES W JACKSON, JR 0 0 0 0 0%

05-18-2006
REPORT FOR PRECINCT 184 - G4-09

2006 PRIMARY ELECTION

TIME : 14:48:07
PAGE : 5

VOTES FOR REPUBLICAN

OF ELECTRONIC VOTES : 148

OF ABSENTEE BALLOTS : 6

OF PAPER BALLOTS : 0

TOTAL VOTES = 154

TURNOUT = 28.52% OF 540 REGISTERED

OFFICE
RESPONSE

----- V O T E S -----
MACHINE ABSENT PAPER TOTAL %

STATE CONVENTION DELEGATE
DISTRICT 9

VOTES = 0

| | | | | | |
|-------------------------|---|---|---|---|----|
| * WILLIE L BROWN | 0 | 0 | 0 | 0 | 0% |
| * JOHN L BRUMFIELD | 0 | 0 | 0 | 0 | 0% |
| * BETTY GABRIEL | 0 | 0 | 0 | 0 | 0% |
| * DOUGLAS (DOUG) GRIMES | 0 | 0 | 0 | 0 | 0% |
| * CALVIN D HAWKINS | 0 | 0 | 0 | 0 | 0% |
| * CHARLES W JACKSON, JR | 0 | 0 | 0 | 0 | 0% |
| * OLA V MORRIS | 0 | 0 | 0 | 0 | 0% |
| * CLARA M NICHOLSON | 0 | 0 | 0 | 0 | 0% |
| * DOUGLAS WRIGHT | 0 | 0 | 0 | 0 | 0% |

THIS OFFICE HAS A TIE!!!

END OF REPORT

VOTES FOR DEMOCRAT

OF ELECTRONIC VOTES : 244

OF ABSENTEE BALLOTS : 15
 # OF PAPER BALLOTS : 0

TOTAL VOTES = 259
 TURNOUT = 34.77% OF 745 REGISTERED

OFFICE RESPONSE

----- V O T E S -----
 MACHINE ABSENT PAPER TOTAL %

UNITED STATES REPRESENTATIVE
 DISTRICT 1

VOTES = 212

* PETER J VISCLOSKY 200 12 0 212 100%

STATE REPRESENTATIVE
 DISTRICT 14

VOTES = 215

* VERNON G SMITH 204 11 0 215 100%

JUDGE OF THE SUPERIOR COURT
 COUNTY DIVISION ROOM 4

VOTES = 146

* JESSE M VILLALPANDO 77 3 0 80 55%
 EDUARDO FONTANEZ 36 3 0 39 27%
 STANLEY W JABLONSKI 24 3 0 27 18%

PROSECUTING ATTORNEY
 31st CIRCUIT

VOTES = 196

* BERNARD A CARTER 189 7 0 196 100%

CIRCUIT COURT CLERK

VOTES = 116

* THOMAS R PHILPOT 109 7 0 116 100%

COUNTY AUDITOR

VOTES = 116

* PEGGY HOLINGA KATONA 107 9 0 116 100%

COUNTY TREASURER

VOTES = 157

JOSEPH (JOE) GARCIA, JR 56 1 0 57 36%
 LOUIS (LUIS) VASQUEZ 29 0 0 29 18%
 ANDREW SYLWESTROWICZ 11 0 0 11 7%
 * JOHN E PETALAS 53 7 0 60 38%

VOTES FOR DEMOCRAT

OF ELECTRONIC VOTES : 244
OF ABSENTEE BALLOTS : 15
OF PAPER BALLOTS : 0

TOTAL VOTES = 259
TURNOUT = 34.77% OF 745 REGISTERED

OFFICE
RESPONSE
----- V O T E S -----
MACHINE ABSENT PAPER TOTAL %

COUNTY SHERIFF
VOTES = 225

| | | | | | |
|----------------------------|----|----|---|----|-----|
| ROY DELRIO | 2 | 0 | 0 | 2 | 1% |
| ANTHONY J (TONY) DOMINGUEZ | 30 | 1 | 0 | 31 | 14% |
| * ROGELIO ROY DOMINGUEZ | 76 | 1 | 0 | 77 | 34% |
| RUBEN J HINOJOSA | 2 | 0 | 0 | 2 | 1% |
| JOHN BUNCICH | 34 | 10 | 0 | 44 | 20% |
| RICHARD D LIGON | 67 | 1 | 0 | 68 | 30% |
| STEVEN KRESICH | 1 | 0 | 0 | 1 | 0% |

COUNTY ASSESSOR
VOTES = 155

| | | | | | |
|-------------------|----|---|---|-----|-----|
| DOUGLAS S HENSLEY | 50 | 0 | 0 | 50 | 32% |
| * PAUL G KARRAS | 98 | 7 | 0 | 105 | 68% |

COUNTY COMMISSIONER
DISTRICT 1
VOTES = 235

| | | | | | |
|-----------------------|-----|---|---|-----|-----|
| * ROOSEVELT ALLEN, JR | 154 | 7 | 0 | 161 | 69% |
| RUDOLPH CLAY | 64 | 6 | 0 | 70 | 30% |
| DANIEL SPOLJORIC | 4 | 0 | 0 | 4 | 2% |

COUNTY COUNCIL MEMBER
DISTRICT 3
VOTES = 167

| | | | | | |
|------------------|-----|---|---|-----|------|
| * WILL SMITH, JR | 159 | 8 | 0 | 167 | 100% |
|------------------|-----|---|---|-----|------|

CALUMET TOWNSHIP

TOWNSHIP ASSESSOR
VOTES = 216

| | | | | | |
|-------------------------|-----|----|---|-----|-----|
| * BOOKER BLUMENBERG, JR | 97 | 11 | 0 | 108 | 50% |
| * JEROME A PRINCE | 105 | 3 | 0 | 108 | 50% |

THIS OFFICE HAS A TIE!!!

TOWNSHIP TRUSTEE
VOTES = 242

| | | | | | |
|------------------|-----|---|---|-----|-----|
| KYLE W ALLEN, SR | 105 | 5 | 0 | 110 | 45% |
| * MARY ELGIN | 123 | 9 | 0 | 132 | 55% |

05-18-2006
REPORT FOR PRECINCT 185 - G4-10

2006 PRIMARY ELECTION

TIME : 14:48:07
PAGE : 3

VOTES FOR DEMOCRAT

OF ELECTRONIC VOTES : 244

OF ABSENTEE BALLOTS : 15

OF PAPER BALLOTS : 0

TOTAL VOTES = 259

TURNOUT = 34.77% OF 745 REGISTERED

OFFICE
RESPONSE

----- V O T E S -----
MACHINE ABSENT PAPER TOTAL %

TOWNSHIP BOARD MEMBER

VOTES = 615

| | | | | | |
|----------------------------|----|---|---|-----|-----|
| MICHAEL L PROTHO | 49 | 7 | 0 | 56 | 9% |
| PHILIPPA CODY-TOLLIVER | 92 | 3 | 0 | 95 | 15% |
| LINDA GALLOWAY-COLLINS | 22 | 0 | 0 | 22 | 4% |
| CLORIUS L LAY | 97 | 0 | 0 | 97 | 16% |
| ROY BALDWIN | 7 | 0 | 0 | 7 | 1% |
| * ALEX (ARNELL) CHERRY, JR | 99 | 7 | 0 | 106 | 17% |
| W E (BUD) GULLEY | 3 | 0 | 0 | 3 | 0% |
| VICTOR D JACKSON | 11 | 0 | 0 | 11 | 2% |
| THEODORE G (TED) KARRAS | 21 | 1 | 0 | 22 | 4% |
| MARY (DUNHAM) WILLIAMS | 32 | 4 | 0 | 36 | 6% |
| ANDREW LEDBETTER | 26 | 1 | 0 | 27 | 4% |
| NANCY VALENTINE | 29 | 2 | 0 | 31 | 5% |
| RON MATLOCK | 63 | 4 | 0 | 67 | 11% |
| JAMES FLEMING | 33 | 2 | 0 | 35 | 6% |

VOTES FOR REPUBLICAN

OF ELECTRONIC VOTES : 244

OF ABSENTEE BALLOTS : 15

OF PAPER BALLOTS : 0

TOTAL VOTES = 259

TURNOUT = 34.77% OF 745 REGISTERED

| OFFICE RESPONSE | ----- V O T E S ----- | | | | | |
|--|-----------------------|--------|-------|-------|------|--|
| | MACHINE | ABSENT | PAPER | TOTAL | % | |
| UNITED STATES SENATOR | VOTES = | | | | 2 | |
| * RICHARD G LUGAR | 1 | 1 | 0 | 2 | 100% | |
| UNITED STATES REPRESENTATIVE DISTRICT 1 | VOTES = | | | | 1 | |
| * MARK J LEYVA | 1 | 0 | 0 | 1 | 100% | |
| JAYSON REEVES | 0 | 0 | 0 | 0 | 0% | |
| LEWIS (149 FARMER) HASS | 0 | 0 | 0 | 0 | 0% | |
| RICHARD (RIC) HOLTZ | 0 | 0 | 0 | 0 | 0% | |
| STATE REPRESENTATIVE DISTRICT 14 | VOTES = | | | | 1 | |
| * CATHERINE CAMPBELL | 0 | 1 | 0 | 1 | 100% | |
| PROSECUTING ATTORNEY 31st CIRCUIT | VOTES = | | | | 1 | |
| * DOUGLAS (DOUG) GRIMES | 0 | 1 | 0 | 1 | 100% | |
| COUNTY SHERIFF | VOTES = | | | | 1 | |
| * RONALD (RON) COOPER | 1 | 0 | 0 | 1 | 100% | |
| GERALD W LOWERY | 0 | 0 | 0 | 0 | 0% | |
| DOUGLAS WRIGHT | 0 | 0 | 0 | 0 | 0% | |
| DAN BURSAC | 0 | 0 | 0 | 0 | 0% | |
| COUNTY ASSESSOR | VOTES = | | | | 1 | |
| * VIRGIL POP | 1 | 0 | 0 | 1 | 100% | |
| CALUMET TOWNSHIP | | | | | | |
| TOWNSHIP BOARD MEMBER | VOTES = | | | | 3 | |
| MORRIS K SMITH | 0 | 1 | 0 | 1 | 33% | |
| * CHARLES W JACKSON, JR | 1 | 1 | 0 | 2 | 67% | |

05-18-2006
REPORT FOR PRECINCT 185 - G4-10

2006 PRIMARY ELECTION

TIME : 14:48:07

PAGE : 5

OF ELECTRONIC VOTES : 244

VOTES FOR REPUBLICAN

OF ABSENTEE BALLOTS : 15

OF PAPER BALLOTS : 0

TOTAL VOTES = 259

TURNOUT = 34.77% OF 745 REGISTERED

OFFICE
RESPONSE

- - - - - V O T E S - - - - -
MACHINE ABSENT PAPER TOTAL %

STATE CONVENTION DELEGATE
DISTRICT 9

VOTES = 3

| | | | | | |
|-----------------------|---|---|---|---|-----|
| WILLIE L BROWN | 0 | 0 | 0 | 0 | 0% |
| JOHN L BRUMFIELD | 0 | 0 | 0 | 0 | 0% |
| BETTY GABRIEL | 0 | 0 | 0 | 0 | 0% |
| DOUGLAS (DOUG) GRIMES | 0 | 1 | 0 | 1 | 33% |
| * CALVIN D HAWKINS | 1 | 1 | 0 | 2 | 67% |
| CHARLES W JACKSON, JR | 0 | 0 | 0 | 0 | 0% |
| OLA V MORRIS | 0 | 0 | 0 | 0 | 0% |
| CLARA M NICHOLSON | 0 | 0 | 0 | 0 | 0% |
| DOUGLAS WRIGHT | 0 | 0 | 0 | 0 | 0% |

END OF REPORT

VOTES FOR DEMOCRAT

OF ELECTRONIC VOTES : 97

OF ABSENTEE BALLOTS : 15

OF PAPER BALLOTS : 0

TOTAL VOTES = 112

TURNOUT = 26.11% OF 429 REGISTERED

OFFICE RESPONSE - - - - - V O T E S - - - - -
MACHINE ABSENT PAPER TOTAL %

UNITED STATES REPRESENTATIVE
DISTRICT 1

VOTES = 85

* PETER J VISCLOSKY

78 7 0 85 100%

STATE REPRESENTATIVE
DISTRICT 14

VOTES = 96

* VERNON G SMITH

83 13 0 96 100%

JUDGE OF THE SUPERIOR COURT
COUNTY DIVISION ROOM 4

VOTES = 64

* JESSE M VILLALPANDO

29 4 0 33 52%

EDUARDO FONTANEZ

15 1 0 16 25%

STANLEY W JABLONSKI

14 1 0 15 23%

PROSECUTING ATTORNEY
31st CIRCUIT

VOTES = 86

* BERNARD A CARTER

76 10 0 86 100%

CIRCUIT COURT CLERK

VOTES = 62

* THOMAS R PHILPOT

56 6 0 62 100%

COUNTY AUDITOR

VOTES = 59

* PEGGY HOLINGA KATONA

53 6 0 59 100%

COUNTY TREASURER

VOTES = 69

JOSEPH (JOE) GARCIA, JR

20 2 0 22 32%

LOUIS (LUIS) VASQUEZ

13 2 0 15 22%

ANDREW SYLWESTROWICZ

2 0 0 2 3%

* JOHN E PETALAS

26 4 0 30 43%

VOTES FOR DEMOCRAT

OF ELECTRONIC VOTES : 97 # OF ABSENTEE BALLOTS : 15
 # OF PAPER BALLOTS : 0

TOTAL VOTES = 112
 TURNOUT = 26.11% OF 429 REGISTERED

OFFICE RESPONSE - - - - - VOTES - - - - -
 MACHINE ABSENT PAPER TOTAL %

COUNTY SHERIFF VOTES = 96

| | | | | | |
|----------------------------|----|---|---|----|-----|
| ROY DELRIO | 0 | 0 | 0 | 0 | 0% |
| ANTHONY J (TONY) DOMINGUEZ | 13 | 2 | 0 | 15 | 16% |
| ROGELIO ROY DOMINGUEZ | 26 | 6 | 0 | 32 | 33% |
| RUBEN J HINOJOSA | 1 | 0 | 0 | 1 | 1% |
| * JOHN BUNCICH | 35 | 1 | 0 | 36 | 38% |
| RICHARD D LIGON | 9 | 1 | 0 | 10 | 10% |
| STEVEN KRESICH | 2 | 0 | 0 | 2 | 2% |

COUNTY ASSESSOR VOTES = 69

| | | | | | |
|-------------------|----|---|---|----|-----|
| DOUGLAS S HENSLEY | 18 | 6 | 0 | 24 | 35% |
| * PAUL G KARRAS | 43 | 2 | 0 | 45 | 65% |

COUNTY COMMISSIONER DISTRICT 1 VOTES = 106

| | | | | | |
|-----------------------|----|---|---|----|-----|
| * ROOSEVELT ALLEN, JR | 57 | 9 | 0 | 66 | 62% |
| RUDOLPH CLAY | 31 | 5 | 0 | 36 | 34% |
| DANIEL SPOLJORIC | 4 | 0 | 0 | 4 | 4% |

COUNTY COUNCIL MEMBER DISTRICT 3 VOTES = 76

| | | | | | |
|------------------|----|----|---|----|------|
| * WILL SMITH, JR | 65 | 11 | 0 | 76 | 100% |
|------------------|----|----|---|----|------|

CALUMET TOWNSHIP

TOWNSHIP ASSESSOR VOTES = 95

| | | | | | |
|-------------------------|----|---|---|----|-----|
| * BOOKER BLUMENBERG, JR | 48 | 6 | 0 | 54 | 57% |
| JEROME A PRINCE | 34 | 7 | 0 | 41 | 43% |

TOWNSHIP TRUSTEE VOTES = 103

| | | | | | |
|------------------|----|---|---|----|-----|
| KYLE W ALLEN, SR | 35 | 7 | 0 | 42 | 41% |
| * MARY ELGIN | 54 | 7 | 0 | 61 | 59% |

05-18-2006
REPORT FOR PRECINCT 186 - G4-11

2006 PRIMARY ELECTION

TIME : 14:48:07
PAGE : 3

VOTES FOR DEMOCRAT

OF ELECTRONIC VOTES : 97
OF ABSENTEE BALLOTS : 15
OF PAPER BALLOTS : 0

TOTAL VOTES = 112
TURNOUT = 26.11% OF 429 REGISTERED

OFFICE RESPONSE
----- V O T E S -----
MACHINE ABSENT PAPER TOTAL %

TOWNSHIP BOARD MEMBER

VOTES = 221

| | | | | | |
|--------------------------|----|---|---|----|-----|
| MICHAEL L PROTHO | 21 | 1 | 0 | 22 | 10% |
| * PHILIPPA CODY-TOLLIVER | 27 | 6 | 0 | 33 | 15% |
| LINDA GALLOWAY-COLLINS | 11 | 1 | 0 | 12 | 5% |
| CLORIUS L LAY | 20 | 5 | 0 | 25 | 11% |
| ROY BALDWIN | 3 | 1 | 0 | 4 | 2% |
| ALEX (ARNELL) CHERRY, JR | 24 | 2 | 0 | 26 | 12% |
| W E (BUD) GULLEY | 2 | 0 | 0 | 2 | 1% |
| VICTOR D JACKSON | 4 | 1 | 0 | 5 | 2% |
| THEODORE G (TED) KARRAS | 12 | 0 | 0 | 12 | 5% |
| MARY (DUNHAM) WILLIAMS | 13 | 3 | 0 | 16 | 7% |
| ANDREW LEDBETTER | 13 | 2 | 0 | 15 | 7% |
| NANCY VALENTINE | 8 | 3 | 0 | 11 | 5% |
| RON MATLOCK | 24 | 3 | 0 | 27 | 12% |
| JAMES FLEMING | 9 | 2 | 0 | 11 | 5% |

PRECINCT COMMITTEEMAN
G 4-11

VOTES = 100

| | | | | | |
|---------------------|----|---|---|----|-----|
| JANIE M BROWDER | 40 | 8 | 0 | 48 | 48% |
| * ALEXANDER BULLOCK | 49 | 3 | 0 | 52 | 52% |

VOTES FOR REPUBLICAN

OF ELECTRONIC VOTES : 97

OF ABSENTEE BALLOTS : 15
 # OF PAPER BALLOTS : 0

TOTAL VOTES = 112

TURNOUT = 26.11% OF 429 REGISTERED

| OFFICE RESPONSE | ----- V O T E S ----- | | | | TOTAL % |
|--|-----------------------|--------|-------|---|---------|
| | MACHINE | ABSENT | PAPER | | |
| UNITED STATES SENATOR | VOTES = | | | | 1 |
| * RICHARD G LUGAR | 1 | 0 | 0 | 1 | 100% |
| UNITED STATES REPRESENTATIVE DISTRICT 1 | VOTES = | | | | 1 |
| MARK J LEYVA | 0 | 0 | 0 | 0 | 0% |
| * JAYSON REEVES | 1 | 0 | 0 | 1 | 100% |
| LEWIS (149 FARMER) HASS | 0 | 0 | 0 | 0 | 0% |
| RICHARD (RIC) HOLTZ | 0 | 0 | 0 | 0 | 0% |
| STATE REPRESENTATIVE DISTRICT 14 | VOTES = | | | | 1 |
| * CATHERINE CAMPBELL | 1 | 0 | 0 | 1 | 100% |
| PROSECUTING ATTORNEY 31st CIRCUIT | VOTES = | | | | 1 |
| * DOUGLAS (DOUG) GRIMES | 1 | 0 | 0 | 1 | 100% |
| COUNTY SHERIFF | VOTES = | | | | 1 |
| RONALD (RON) COOPER | 0 | 0 | 0 | 0 | 0% |
| * GERALD W LOWERY | 1 | 0 | 0 | 1 | 100% |
| DOUGLAS WRIGHT | 0 | 0 | 0 | 0 | 0% |
| DAN BURSAC | 0 | 0 | 0 | 0 | 0% |
| COUNTY ASSESSOR | VOTES = | | | | 1 |
| * VIRGIL POP | 1 | 0 | 0 | 1 | 100% |
| CALUMET TOWNSHIP | | | | | |
| TOWNSHIP BOARD MEMBER | VOTES = | | | | 1 |
| * MORRIS K SMITH | 1 | 0 | 0 | 1 | 100% |
| * CHARLES W JACKSON, JR | 0 | 0 | 0 | 0 | 0% |

05-18-2006
REPORT FOR PRECINCT 186 - G4-11

2006 PRIMARY ELECTION

TIME : 14:48:07
PAGE : 5

VOTES FOR REPUBLICAN

OF ELECTRONIC VOTES : 97
OF ABSENTEE BALLOTS : 15
OF PAPER BALLOTS : 0

TOTAL VOTES = 112
TURNOUT = 26.11% OF 429 REGISTERED

OFFICE RESPONSE
----- V O T E S -----
MACHINE ABSENT PAPER TOTAL %

STATE CONVENTION DELEGATE
DISTRICT 9

VOTES = 2

| | | | | | |
|-------------------------|---|---|---|---|-----|
| WILLIE L BROWN | 0 | 0 | 0 | 0 | 0% |
| JOHN L BRUMFIELD | 0 | 0 | 0 | 0 | 0% |
| BETTY GABRIEL | 0 | 0 | 0 | 0 | 0% |
| * DOUGLAS (DOUG) GRIMES | 1 | 0 | 0 | 1 | 50% |
| CALVIN D HAWKINS | 0 | 0 | 0 | 0 | 0% |
| CHARLES W JACKSON, JR | 0 | 0 | 0 | 0 | 0% |
| OLA V MORRIS | 0 | 0 | 0 | 0 | 0% |
| * CLARA M NICHOLSON | 1 | 0 | 0 | 1 | 50% |
| DOUGLAS WRIGHT | 0 | 0 | 0 | 0 | 0% |

END OF REPORT

VOTES FOR DEMOCRAT

OF ELECTRONIC VOTES : 100
OF ABSENTEE BALLOTS : 9
OF PAPER BALLOTS : 0
TOTAL VOTES = 109
TURNOUT = 24.44% OF 446 REGISTERED

OFFICE
RESPONSE

----- V O T E S -----
MACHINE ABSENT PAPER TOTAL %

| | | | | | |
|---|----|---|---|---------|------|
| UNITED STATES REPRESENTATIVE DISTRICT 1 | | | | VOTES = | 76 |
| * PETER J VISCLOSKY | 69 | 7 | 0 | 76 | 100% |
| STATE REPRESENTATIVE DISTRICT 14 | | | | VOTES = | 88 |
| * VERNON G SMITH | 79 | 9 | 0 | 88 | 100% |
| JUDGE OF THE SUPERIOR COURT COUNTY DIVISION ROOM 4 | | | | VOTES = | 62 |
| * JESSE M VILLALPANDO | 31 | 1 | 0 | 32 | 52% |
| EDUARDO FONTANEZ | 14 | 3 | 0 | 17 | 27% |
| STANLEY W JABLONSKI | 11 | 2 | 0 | 13 | 21% |
| PROSECUTING ATTORNEY 31st CIRCUIT | | | | VOTES = | 86 |
| * BERNARD A CARTER | 77 | 9 | 0 | 86 | 100% |
| CIRCUIT COURT CLERK | | | | VOTES = | 53 |
| * THOMAS R PHILPOT | 48 | 5 | 0 | 53 | 100% |
| COUNTY AUDITOR | | | | VOTES = | 47 |
| * PEGGY HOLINGA KATONA | 39 | 8 | 0 | 47 | 100% |
| COUNTY TREASURER | | | | VOTES = | 62 |
| JOSEPH (JOE) GARCIA, JR | 19 | 1 | 0 | 20 | 32% |
| LOUIS (LUIS) VASQUEZ | 16 | 1 | 0 | 17 | 27% |
| ANDREW SYLWESTROWICZ | 1 | 0 | 0 | 1 | 2% |
| * JOHN E PETALAS | 22 | 2 | 0 | 24 | 39% |

05-18-2006
REPORT FOR PRECINCT 187 - G4-12

2006 PRIMARY ELECTION

TIME : 14:48:07
PAGE : 2

VOTES FOR DEMOCRAT

OF ELECTRONIC VOTES : 100

OF ABSENTEE BALLOTS : 9

OF PAPER BALLOTS : 0

TOTAL VOTES = 109

TURNOUT = 24.44% OF 446 REGISTERED

OFFICE - - - - - V O T E S - - - - -
RESPONSE MACHINE ABSENT PAPER TOTAL %

COUNTY SHERIFF

VOTES = 87

| | | | | | |
|----------------------------|----|---|---|----|-----|
| ROY DELRIO | 4 | 1 | 0 | 5 | 6% |
| ANTHONY J (TONY) DOMINGUEZ | 11 | 0 | 0 | 11 | 13% |
| ROGELIO ROY DOMINGUEZ | 20 | 3 | 0 | 23 | 26% |
| RUBEN J HINOJOSA | 1 | 0 | 0 | 1 | 1% |
| * JOHN BUNCICH | 30 | 1 | 0 | 31 | 36% |
| RICHARD D LIGON | 15 | 0 | 0 | 15 | 17% |
| STEVEN KRESICH | 1 | 0 | 0 | 1 | 1% |

COUNTY ASSESSOR

VOTES = 60

| | | | | | |
|-------------------|----|---|---|----|-----|
| DOUGLAS S HENSLEY | 15 | 2 | 0 | 17 | 28% |
| * PAUL G KARRAS | 39 | 4 | 0 | 43 | 72% |

COUNTY COMMISSIONER
DISTRICT 1

VOTES = 96

| | | | | | |
|-----------------------|----|---|---|----|-----|
| * ROOSEVELT ALLEN, JR | 63 | 2 | 0 | 65 | 68% |
| RUDOLPH CLAY | 21 | 7 | 0 | 28 | 29% |
| DANIEL SPOLJORIC | 3 | 0 | 0 | 3 | 3% |

COUNTY COUNCIL MEMBER
DISTRICT 3

VOTES = 64

| | | | | | |
|------------------|----|---|---|----|------|
| * WILL SMITH, JR | 57 | 7 | 0 | 64 | 100% |
|------------------|----|---|---|----|------|

CALUMET TOWNSHIP

TOWNSHIP ASSESSOR

VOTES = 79

| | | | | | |
|-------------------------|----|---|---|----|-----|
| * BOOKER BLUMENBERG, JR | 38 | 4 | 0 | 42 | 53% |
| JEROME A PRINCE | 32 | 5 | 0 | 37 | 47% |

TOWNSHIP TRUSTEE

VOTES = 95

| | | | | | |
|------------------|----|---|---|----|-----|
| KYLE W ALLEN, SR | 43 | 4 | 0 | 47 | 49% |
| * MARY ELGIN | 43 | 5 | 0 | 48 | 51% |

05-18-2006
REPORT FOR PRECINCT 187 - G4-12

2006 PRIMARY ELECTION

TIME : 14:48:07

PAGE : 3

VOTES FOR DEMOCRAT

OF ELECTRONIC VOTES : 100

OF ABSENTEE BALLOTS : 9

OF PAPER BALLOTS : 0

TOTAL VOTES = 109

TURNOUT = 24.44% OF 446 REGISTERED

OFFICE
RESPONSE

----- V O T E S -----
MACHINE ABSENT PAPER TOTAL %

TOWNSHIP BOARD MEMBER

VOTES = 230

| | | | | | |
|----------------------------|----|---|---|----|-----|
| MICHAEL L PROTHO | 15 | 1 | 0 | 16 | 7% |
| PHILIPPA CODY-TOLLIVER | 21 | 5 | 0 | 26 | 11% |
| LINDA GALLOWAY-COLLINS | 9 | 0 | 0 | 9 | 4% |
| CLORIUS L LAY | 28 | 3 | 0 | 31 | 13% |
| ROY BALDWIN | 6 | 0 | 0 | 6 | 3% |
| * ALEX (ARNELL) CHERRY, JR | 34 | 5 | 0 | 39 | 17% |
| W E (BUD) GULLEY | 1 | 0 | 0 | 1 | 0% |
| VICTOR D JACKSON | 3 | 0 | 0 | 3 | 1% |
| THEODORE G (TED) KARRAS | 13 | 1 | 0 | 14 | 6% |
| MARY (DUNHAM) WILLIAMS | 21 | 0 | 0 | 21 | 9% |
| ANDREW LEDBETTER | 7 | 1 | 0 | 8 | 3% |
| NANCY VALENTINE | 17 | 2 | 0 | 19 | 8% |
| RON MATLOCK | 22 | 5 | 0 | 27 | 12% |
| JAMES FLEMING | 10 | 0 | 0 | 10 | 4% |

VOTES FOR REPUBLICAN

OF ELECTRONIC VOTES : 100

OF ABSENTEE BALLOTS : 9
 # OF PAPER BALLOTS : 0

TOTAL VOTES = 109
 TURNOUT = 24.44% OF 446 REGISTERED

OFFICE RESPONSE - - - - - V O T E S - - - - -
 MACHINE ABSENT PAPER TOTAL %

UNITED STATES SENATOR

VOTES = 1

* RICHARD G LUGAR

1 0 0 1 100%

UNITED STATES REPRESENTATIVE
 DISTRICT 1

VOTES = 3

MARK J LEYVA

0 0 0 0 0%

* JAYSON REEVES

1 0 0 1 33%

* LEWIS (149 FARMER) HASS

1 0 0 1 33%

* RICHARD (RIC) HOLTZ

1 0 0 1 33%

THIS OFFICE HAS A TIE!!!

STATE REPRESENTATIVE
 DISTRICT 14

VOTES = 1

* CATHERINE CAMPBELL

1 0 0 1 100%

PROSECUTING ATTORNEY
 31st CIRCUIT

VOTES = 1

* DOUGLAS (DOUG) GRIMES

1 0 0 1 100%

COUNTY SHERIFF

VOTES = 2

RONALD (RON) COOPER

0 0 0 0 0%

GERALD W LOWERY

0 0 0 0 0%

* DOUGLAS WRIGHT

2 0 0 2 100%

DAN BURSAC

0 0 0 0 0%

COUNTY ASSESSOR

VOTES = 2

* VIRGIL POP

2 0 0 2 100%

CALUMET TOWNSHIP

TOWNSHIP BOARD MEMBER

VOTES = 3

* MORRIS K SMITH

0 0 0 0 0%

* CHARLES W JACKSON, JR

3 0 0 3 100%

05-18-2006
REPORT FOR PRECINCT 187 - G4-12

2006 PRIMARY ELECTION

TIME : 14:48:07
PAGE : 5

VOTES FOR REPUBLICAN

OF ELECTRONIC VOTES : 100

OF ABSENTEE BALLOTS : 9
OF PAPER BALLOTS : 0

TOTAL VOTES = 109

TURNOUT = 24.44% OF 446 REGISTERED

OFFICE
RESPONSE

----- V O T E S -----
MACHINE ABSENT PAPER TOTAL %

STATE CONVENTION DELEGATE
DISTRICT 9

VOTES = 3

| | | | | | |
|-------------------------|---|---|---|---|-----|
| WILLIE L BROWN | 0 | 0 | 0 | 0 | 0% |
| JOHN L BRUMFIELD | 1 | 0 | 0 | 1 | 33% |
| BETTY GABRIEL | 0 | 0 | 0 | 0 | 0% |
| * DOUGLAS (DOUG) GRIMES | 2 | 0 | 0 | 2 | 67% |
| CALVIN D HAWKINS | 0 | 0 | 0 | 0 | 0% |
| CHARLES W JACKSON, JR | 0 | 0 | 0 | 0 | 0% |
| OLA V MORRIS | 0 | 0 | 0 | 0 | 0% |
| CLARA M NICHOLSON | 0 | 0 | 0 | 0 | 0% |
| DOUGLAS WRIGHT | 0 | 0 | 0 | 0 | 0% |

END OF REPORT

VOTES FOR DEMOCRAT

OF ELECTRONIC VOTES : 187

OF ABSENTEE BALLOTS : 21
OF PAPER BALLOTS : 0

TOTAL VOTES = 208

TURNOUT = 35.74% OF 582 REGISTERED

OFFICE
RESPONSE

----- V O T E S -----
MACHINE ABSENT PAPER TOTAL %

TOWNSHIP BOARD MEMBER

VOTES = 452

| | | | | | |
|--------------------------|----|----|---|----|-----|
| MICHAEL L PROTHO | 34 | 3 | 0 | 37 | 8% |
| PHILIPPA CODY-TOLLIVER | 35 | 2 | 0 | 37 | 8% |
| LINDA GALLOWAY-COLLINS | 17 | 1 | 0 | 18 | 4% |
| * CLORIUS L LAY | 59 | 10 | 0 | 69 | 15% |
| ROY BALDWIN | 9 | 0 | 0 | 9 | 2% |
| ALEX (ARNELL) CHERRY, JR | 55 | 7 | 0 | 62 | 14% |
| W E (BUD) GULLEY | 1 | 0 | 0 | 1 | 0% |
| VICTOR D JACKSON | 21 | 1 | 0 | 22 | 5% |
| THEODORE G (TED) KARRAS | 4 | 2 | 0 | 6 | 1% |
| MARY (DUNHAM) WILLIAMS | 52 | 5 | 0 | 57 | 13% |
| ANDREW LEDBETTER | 24 | 2 | 0 | 26 | 6% |
| NANCY VALENTINE | 17 | 1 | 0 | 18 | 4% |
| * RON MATLOCK | 59 | 10 | 0 | 69 | 15% |
| JAMES FLEMING | 16 | 5 | 0 | 21 | 5% |

VOTES FOR DEMOCRAT
OF ELECTRONIC VOTES : 81 # OF ABSENTEE BALLOTS : 11
OF PAPER BALLOTS : 0
TOTAL VOTES = 92
TURNOUT = 22.89% OF 402 REGISTERED

OFFICE RESPONSE - - - - - V O T E S - - - - -
MACHINE ABSENT PAPER TOTAL %

UNITED STATES REPRESENTATIVE DISTRICT 1 VOTES = 68
* PETER J VISCLOSKY 58 10 0 68 100%

STATE REPRESENTATIVE DISTRICT 14 VOTES = 81
* VERNON G SMITH 70 11 0 81 100%

JUDGE OF THE SUPERIOR COURT COUNTY DIVISION ROOM 4 VOTES = 66
* JESSE M VILLALPANDO 31 0 0 31 47%
EDUARDO FONTANEZ 10 0 0 10 15%
STANLEY W JABLONSKI 15 10 0 25 38%

PROSECUTING ATTORNEY 31st CIRCUIT VOTES = 75
* BERNARD A CARTER 64 11 0 75 100%

CIRCUIT COURT CLERK VOTES = 56
* THOMAS R PHILPOT 47 9 0 56 100%

COUNTY AUDITOR VOTES = 51
* PEGGY HOLINGA KATONA 44 7 0 51 100%

COUNTY TREASURER VOTES = 64
JOSEPH (JOE) GARCIA, JR 18 0 0 18 28%
LOUIS (LUIS) VASQUEZ 9 0 0 9 14%
ANDREW SYLWESTROWICZ 5 0 0 5 8%
* JOHN E PETALAS 23 9 0 32 50%

VOTES FOR DEMOCRAT

OF ELECTRONIC VOTES : 81

OF ABSENTEE BALLOTS : 11
OF PAPER BALLOTS : 0

TOTAL VOTES = 92
TURNOUT = 22.89% OF 402 REGISTERED

OFFICE
RESPONSE

----- V O T E S -----
MACHINE ABSENT PAPER TOTAL %

COUNTY SHERIFF

VOTES = 79

| | | | | | |
|----------------------------|----|---|---|----|-----|
| ROY DELRIO | 4 | 0 | 0 | 4 | 5% |
| ANTHONY J (TONY) DOMINGUEZ | 10 | 0 | 0 | 10 | 13% |
| * ROGELIO ROY DOMINGUEZ | 32 | 4 | 0 | 36 | 46% |
| RUBEN J HINOJOSA | 1 | 0 | 0 | 1 | 1% |
| JOHN BUNCICH | 14 | 5 | 0 | 19 | 24% |
| RICHARD D LIGON | 8 | 1 | 0 | 9 | 11% |
| STEVEN KRESICH | 0 | 0 | 0 | 0 | 0% |

COUNTY ASSESSOR

VOTES = 60

| | | | | | |
|-------------------|----|---|---|----|-----|
| DOUGLAS S HENSLEY | 15 | 0 | 0 | 15 | 25% |
| * PAUL G KARRAS | 36 | 9 | 0 | 45 | 75% |

COUNTY COMMISSIONER
DISTRICT 1

VOTES = 83

| | | | | | |
|-----------------------|----|---|---|----|-----|
| * ROOSEVELT ALLEN, JR | 40 | 3 | 0 | 43 | 52% |
| RUDOLPH CLAY | 29 | 8 | 0 | 37 | 45% |
| DANIEL SPOLJORIC | 3 | 0 | 0 | 3 | 4% |

COUNTY COUNCIL MEMBER
DISTRICT 3

VOTES = 60

| | | | | | |
|------------------|----|---|---|----|------|
| * WILL SMITH, JR | 51 | 9 | 0 | 60 | 100% |
|------------------|----|---|---|----|------|

CALUMET TOWNSHIP

TOWNSHIP ASSESSOR

VOTES = 71

| | | | | | |
|-------------------------|----|---|---|----|-----|
| * BOOKER BLUMENBERG, JR | 33 | 5 | 0 | 38 | 54% |
| JEROME A PRINCE | 27 | 6 | 0 | 33 | 46% |

TOWNSHIP TRUSTEE

VOTES = 70

| | | | | | |
|------------------|----|---|---|----|-----|
| KYLE W ALLEN, SR | 27 | 7 | 0 | 34 | 49% |
| * MARY ELGIN | 33 | 3 | 0 | 36 | 51% |

05-18-2006
REPORT FOR PRECINCT 188 - G4-13

2006 PRIMARY ELECTION

TIME : 14:48:07
PAGE : 3

VOTES FOR DEMOCRAT

OF ELECTRONIC VOTES : 81

OF ABSENTEE BALLOTS : 11

OF PAPER BALLOTS : 0

TOTAL VOTES = 92

TURNOUT = 22.89% OF 402 REGISTERED

OFFICE
RESPONSE

- - - - - V O T E S - - - - -
MACHINE ABSENT PAPER TOTAL %

TOWNSHIP BOARD MEMBER

VOTES = 222

| | | | | | |
|--------------------------|----|----|---|----|-----|
| MICHAEL L PROTHO | 16 | 1 | 0 | 17 | 8% |
| * PHILIPPA CODY-TOLLIVER | 32 | 7 | 0 | 39 | 18% |
| LINDA GALLOWAY-COLLINS | 8 | 3 | 0 | 11 | 5% |
| CLORIUS L LAY | 27 | 10 | 0 | 37 | 17% |
| ROY BALDWIN | 4 | 0 | 0 | 4 | 2% |
| ALEX (ARNELL) CHERRY, JR | 22 | 0 | 0 | 22 | 10% |
| W E (BUD) GULLEY | 2 | 0 | 0 | 2 | 1% |
| VICTOR D JACKSON | 6 | 0 | 0 | 6 | 3% |
| THEODORE G (TED) KARRAS | 7 | 0 | 0 | 7 | 3% |
| MARY (DUNHAM) WILLIAMS | 5 | 3 | 0 | 8 | 4% |
| ANDREW LEDBETTER | 13 | 0 | 0 | 13 | 6% |
| NANCY VALENTINE | 23 | 6 | 0 | 29 | 13% |
| RON MATLOCK | 16 | 0 | 0 | 16 | 7% |
| JAMES FLEMING | 11 | 0 | 0 | 11 | 5% |

VOTES FOR REPUBLICAN

OF ELECTRONIC VOTES : 81

OF ABSENTEE BALLOTS : 11
OF PAPER BALLOTS : 0

TOTAL VOTES = 92
TURNOUT = 22.89% OF 402 REGISTERED

OFFICE RESPONSE - - - - - V O T E S - - - - -
MACHINE ABSENT PAPER TOTAL %

UNITED STATES SENATOR

VOTES = 0

* RICHARD G LUGAR

0 0 0 0 0%

UNITED STATES REPRESENTATIVE
DISTRICT 1

VOTES = 0

* MARK J LEYVA

0 0 0 0 0%

* JAYSON REEVES

0 0 0 0 0%

* LEWIS (149 FARMER) HASS

0 0 0 0 0%

* RICHARD (RIC) HOLTZ

0 0 0 0 0%

THIS OFFICE HAS A TIE!!!

STATE REPRESENTATIVE
DISTRICT 14

VOTES = 0

* CATHERINE CAMPBELL

0 0 0 0 0%

PROSECUTING ATTORNEY
31st CIRCUIT

VOTES = 0

* DOUGLAS (DOUG) GRIMES

0 0 0 0 0%

COUNTY SHERIFF

VOTES = 0

* RONALD (RON) COOPER

0 0 0 0 0%

* GERALD W LOWERY

0 0 0 0 0%

* DOUGLAS WRIGHT

0 0 0 0 0%

* DAN BURSAC

0 0 0 0 0%

THIS OFFICE HAS A TIE!!!

COUNTY ASSESSOR

VOTES = 0

* VIRGIL POP

0 0 0 0 0%

CALUMET TOWNSHIP

TOWNSHIP BOARD MEMBER

VOTES = 0

* MORRIS K SMITH

0 0 0 0 0%

* CHARLES W JACKSON, JR

0 0 0 0 0%

05-18-2006
REPORT FOR PRECINCT 188 - G4-13

2006 PRIMARY ELECTION

TIME : 14:48:07

PAGE : 5

VOTES FOR REPUBLICAN

OF ELECTRONIC VOTES : 81

OF ABSENTEE BALLOTS : 11

OF PAPER BALLOTS : 0

TOTAL VOTES = 92

TURNOUT = 22.89% OF 402 REGISTERED

OFFICE
RESPONSE

----- VOTES -----
MACHINE ABSENT PAPER TOTAL %

STATE CONVENTION DELEGATE
DISTRICT 9

VOTES = 0

| | | | | | |
|-------------------------|---|---|---|---|----|
| * WILLIE L BROWN | 0 | 0 | 0 | 0 | 0% |
| * JOHN L BRUMFIELD | 0 | 0 | 0 | 0 | 0% |
| * BETTY GABRIEL | 0 | 0 | 0 | 0 | 0% |
| * DOUGLAS (DOUG) GRIMES | 0 | 0 | 0 | 0 | 0% |
| * CALVIN D HAWKINS | 0 | 0 | 0 | 0 | 0% |
| * CHARLES W JACKSON, JR | 0 | 0 | 0 | 0 | 0% |
| * OLA V MORRIS | 0 | 0 | 0 | 0 | 0% |
| * CLARA M NICHOLSON | 0 | 0 | 0 | 0 | 0% |
| * DOUGLAS WRIGHT | 0 | 0 | 0 | 0 | 0% |

THIS OFFICE HAS A TIE!!!

END OF REPORT

VOTES FOR DEMOCRAT

OF ELECTRONIC VOTES : 124

OF ABSENTEE BALLOTS : 10
OF PAPER BALLOTS : 0

TOTAL VOTES = 134

TURNOUT = 31.24% OF 429 REGISTERED

OFFICE
RESPONSE

- - - - - V O T E S - - - - -
MACHINE ABSENT PAPER TOTAL %

UNITED STATES REPRESENTATIVE
DISTRICT 1

VOTES = 85

* PETER J VISCLOSKY

77 8 0 85 100%

STATE REPRESENTATIVE
DISTRICT 14

VOTES = 101

* VERNON G SMITH

93 8 0 101 100%

JUDGE OF THE SUPERIOR COURT
COUNTY DIVISION ROOM 4

VOTES = 77

* JESSE M VILLALPANDO
EDUARDO FONTANEZ
STANLEY W JABLONSKI

33 4 0 37 48%
21 2 0 23 30%
15 2 0 17 22%

PROSECUTING ATTORNEY
31st CIRCUIT

VOTES = 100

* BERNARD A CARTER

92 8 0 100 100%

CIRCUIT COURT CLERK

VOTES = 44

* THOMAS R PHILPOT

40 4 0 44 100%

COUNTY AUDITOR

VOTES = 49

* PEGGY HOLINGA KATONA

43 6 0 49 100%

COUNTY TREASURER

VOTES = 77

* JOSEPH (JOE) GARCIA, JR
LOUIS (LUIS) VASQUEZ
ANDREW SYLWESTROWICZ
JOHN E PETALAS

28 3 0 31 40%
19 0 0 19 25%
1 0 0 1 1%
23 3 0 26 34%

VOTES FOR DEMOCRAT

OF ELECTRONIC VOTES : 124
OF ABSENTEE BALLOTS : 10
OF PAPER BALLOTS : 0

TOTAL VOTES = 134

TURNOUT = 31.24% OF 429 REGISTERED

OFFICE
RESPONSE

----- V O T E S -----
MACHINE ABSENT PAPER TOTAL %

COUNTY SHERIFF

VOTES = 106

| | | | | | |
|----------------------------|----|---|---|----|-----|
| ROY DELRIO | 2 | 1 | 0 | 3 | 3% |
| ANTHONY J (TONY) DOMINGUEZ | 9 | 0 | 0 | 9 | 8% |
| ROGELIO ROY DOMINGUEZ | 24 | 4 | 0 | 28 | 26% |
| RUBEN J HINOJOSA | 6 | 0 | 0 | 6 | 6% |
| * JOHN BUNCICH | 32 | 1 | 0 | 33 | 31% |
| RICHARD D LIGON | 22 | 3 | 0 | 25 | 24% |
| STEVEN KRESICH | 2 | 0 | 0 | 2 | 2% |

COUNTY ASSESSOR

VOTES = 79

| | | | | | |
|-------------------|----|---|---|----|-----|
| DOUGLAS S HENSLEY | 28 | 3 | 0 | 31 | 39% |
| * PAUL G KARRAS | 45 | 3 | 0 | 48 | 61% |

COUNTY COMMISSIONER
DISTRICT 1

VOTES = 119

| | | | | | |
|-----------------------|----|---|---|----|-----|
| * ROOSEVELT ALLEN, JR | 62 | 6 | 0 | 68 | 57% |
| RUDOLPH CLAY | 43 | 4 | 0 | 47 | 39% |
| DANIEL SPOLJORIC | 4 | 0 | 0 | 4 | 3% |

COUNTY COUNCIL MEMBER
DISTRICT 3

VOTES = 80

| | | | | | |
|------------------|----|---|---|----|------|
| * WILL SMITH, JR | 73 | 7 | 0 | 80 | 100% |
|------------------|----|---|---|----|------|

CALUMET TOWNSHIP

TOWNSHIP ASSESSOR

VOTES = 104

| | | | | | |
|-----------------------|----|---|---|----|-----|
| BOOKER BLUMENBERG, JR | 42 | 3 | 0 | 45 | 43% |
| * JEROME A PRINCE | 54 | 5 | 0 | 59 | 57% |

TOWNSHIP TRUSTEE

VOTES = 118

| | | | | | |
|------------------|----|---|---|----|-----|
| KYLE W ALLEN, SR | 40 | 4 | 0 | 44 | 37% |
| * MARY ELGIN | 68 | 6 | 0 | 74 | 63% |

05-18-2006
REPORT FOR PRECINCT 189 - G4-14

2006 PRIMARY ELECTION

TIME : 14:48:07
PAGE : 3

VOTES FOR DEMOCRAT

OF ELECTRONIC VOTES : 124

OF ABSENTEE BALLOTS : 10
OF PAPER BALLOTS : 0

TOTAL VOTES = 134

TURNOUT = 31.24% OF 429 REGISTERED

OFFICE
RESPONSE

----- V O T E S -----
MACHINE ABSENT PAPER TOTAL %

TOWNSHIP BOARD MEMBER

VOTES = 272

| | | | | | |
|--------------------------|----|---|---|----|-----|
| MICHAEL L PROTHO | 17 | 1 | 0 | 18 | 7% |
| PHILIPPA CODY-TOLLIVER | 26 | 2 | 0 | 28 | 10% |
| LINDA GALLOWAY-COLLINS | 14 | 0 | 0 | 14 | 5% |
| * CLORIUS L LAY | 49 | 4 | 0 | 53 | 19% |
| ROY BALDWIN | 2 | 0 | 0 | 2 | 1% |
| ALEX (ARNELL) CHERRY, JR | 38 | 3 | 0 | 41 | 15% |
| W E (BUD) GULLEY | 2 | 0 | 0 | 2 | 1% |
| VICTOR D JACKSON | 6 | 0 | 0 | 6 | 2% |
| THEODORE G (TED) KARRAS | 8 | 1 | 0 | 9 | 3% |
| MARY (DUNHAM) WILLIAMS | 21 | 4 | 0 | 25 | 9% |
| ANDREW LEDBETTER | 12 | 1 | 0 | 13 | 5% |
| NANCY VALENTINE | 16 | 3 | 0 | 19 | 7% |
| RON MATLOCK | 24 | 2 | 0 | 26 | 10% |
| JAMES FLEMING | 16 | 0 | 0 | 16 | 6% |

PRECINCT COMMITTEEMAN
G 4-14

VOTES = 118

| | | | | | |
|--------------------|----|---|---|----|-----|
| ROWANDA J ANDERSON | 36 | 1 | 0 | 37 | 31% |
| * SAMMIE LEE KYLES | 74 | 7 | 0 | 81 | 69% |

VOTES FOR REPUBLICAN

OF ELECTRONIC VOTES : 124

OF ABSENTEE BALLOTS : 10
 # OF PAPER BALLOTS : 0

TOTAL VOTES = 134

TURNOUT = 31.24% OF 429 REGISTERED

OFFICE RESPONSE - - - - - V O T E S - - - - -
 MACHINE ABSENT PAPER TOTAL %

UNITED STATES SENATOR

VOTES = 1

* RICHARD G LUGAR 1 0 0 1 100%

UNITED STATES REPRESENTATIVE
 DISTRICT 1

VOTES = 1

MARK J LEYVA 0 0 0 0 0%

* JAYSON REEVES 1 0 0 1 100%

LEWIS (149 FARMER) HASS 0 0 0 0 0%

RICHARD (RIC) HOLTZ 0 0 0 0 0%

STATE REPRESENTATIVE
 DISTRICT 14

VOTES = 1

* CATHERINE CAMPBELL 1 0 0 1 100%

PROSECUTING ATTORNEY
 31st CIRCUIT

VOTES = 1

* DOUGLAS (DOUG) GRIMES 1 0 0 1 100%

COUNTY SHERIFF

VOTES = 1

* RONALD (RON) COOPER 1 0 0 1 100%

GERALD W LOWERY 0 0 0 0 0%

DOUGLAS WRIGHT 0 0 0 0 0%

DAN BURSAC 0 0 0 0 0%

COUNTY ASSESSOR

VOTES = 1

* VIRGIL POP 1 0 0 1 100%

CALUMET TOWNSHIP

TOWNSHIP BOARD MEMBER

VOTES = 1

* MORRIS K SMITH 0 0 0 0 0%

* CHARLES W JACKSON, JR 1 0 0 1 100%

05-18-2006
REPORT FOR PRECINCT 189 - G4-14

2006 PRIMARY ELECTION

TIME : 14:48:07
PAGE : 5

OF ELECTRONIC VOTES : 124

VOTES FOR REPUBLICAN

OF ABSENTEE BALLOTS : 10
OF PAPER BALLOTS : 0

TOTAL VOTES = 134

TURNOUT = 31.24% OF 429 REGISTERED

OFFICE
RESPONSE

- - - - - V O T E S - - - - -
MACHINE ABSENT PAPER TOTAL %

STATE CONVENTION DELEGATE
DISTRICT 9

VOTES = 1

| | | | | | |
|-------------------------|---|---|---|---|------|
| * WILLIE L BROWN | 0 | 0 | 0 | 0 | 0% |
| * JOHN L BRUMFIELD | 0 | 0 | 0 | 0 | 0% |
| * BETTY GABRIEL | 0 | 0 | 0 | 0 | 0% |
| * DOUGLAS (DOUG) GRIMES | 0 | 0 | 0 | 0 | 0% |
| * CALVIN D HAWKINS | 0 | 0 | 0 | 0 | 0% |
| * CHARLES W JACKSON, JR | 1 | 0 | 0 | 1 | 100% |
| * OLA V MORRIS | 0 | 0 | 0 | 0 | 0% |
| * CLARA M NICHOLSON | 0 | 0 | 0 | 0 | 0% |
| * DOUGLAS WRIGHT | 0 | 0 | 0 | 0 | 0% |

THIS OFFICE HAS A TIE!!!

END OF REPORT

05-18-2006
REPORT FOR PRECINCT 190 - G4-15

2006 PRIMARY ELECTION

TIME : 14:48:07
PAGE : 1

VOTES FOR DEMOCRAT

OF ELECTRONIC VOTES : 122

OF ABSENTEE BALLOTS : 16

OF PAPER BALLOTS : 0

TOTAL VOTES = 138

TURNOUT = 28.28% OF 488 REGISTERED

OFFICE
RESPONSE

- - - - - V O T E S - - - - -
MACHINE ABSENT PAPER TOTAL %

UNITED STATES REPRESENTATIVE
DISTRICT 1

VOTES = 111

* PETER J VISCLOSKY

97 14 0 111 100%

STATE REPRESENTATIVE
DISTRICT 14

VOTES = 116

* VERNON G SMITH

101 15 0 116 100%

JUDGE OF THE SUPERIOR COURT
COUNTY DIVISION ROOM 4

VOTES = 92

* JESSE M VILLALPANDO

48 4 0 52 57%

EDUARDO FONTANEZ

13 2 0 15 16%

STANLEY W JABLONSKI

21 4 0 25 27%

PROSECUTING ATTORNEY
31st CIRCUIT

VOTES = 111

* BERNARD A CARTER

98 13 0 111 100%

CIRCUIT COURT CLERK

VOTES = 67

* THOMAS R PHILPOT

58 9 0 67 100%

COUNTY AUDITOR

VOTES = 70

* PEGGY HOLINGA KATONA

59 11 0 70 100%

COUNTY TREASURER

VOTES = 89

JOSEPH (JOE) GARCIA, JR

30 3 0 33 37%

LOUIS (LUIS) VASQUEZ

17 2 0 19 21%

ANDREW SYLWESTROWICZ

1 0 0 1 1%

* JOHN E PETALAS

30 6 0 36 40%

VOTES FOR DEMOCRAT

OF ELECTRONIC VOTES : 122

OF ABSENTEE BALLOTS : 16
 # OF PAPER BALLOTS : 0

TOTAL VOTES = 138

TURNOUT = 28.28% OF 488 REGISTERED

OFFICE RESPONSE - - - - - V O T E S - - - - -
 MACHINE ABSENT PAPER TOTAL %

COUNTY SHERIFF

VOTES = 128

| | | | | | |
|----------------------------|----|---|---|----|-----|
| ROY DELRIO | 0 | 0 | 0 | 0 | 0% |
| ANTHONY J (TONY) DOMINGUEZ | 20 | 0 | 0 | 20 | 16% |
| * ROGELIO ROY DOMINGUEZ | 45 | 4 | 0 | 49 | 38% |
| RUBEN J HINOJOSA | 1 | 0 | 0 | 1 | 1% |
| JOHN BUNCICH | 26 | 4 | 0 | 30 | 23% |
| RICHARD D LIGON | 24 | 3 | 0 | 27 | 21% |
| STEVEN KRESICH | 0 | 1 | 0 | 1 | 1% |

COUNTY ASSESSOR

VOTES = 93

| | | | | | |
|-------------------|----|----|---|----|-----|
| DOUGLAS S HENSLEY | 27 | 4 | 0 | 31 | 33% |
| * PAUL G KARRAS | 52 | 10 | 0 | 62 | 67% |

COUNTY COMMISSIONER
 DISTRICT 1

VOTES = 129

| | | | | | |
|-----------------------|----|---|---|----|-----|
| * ROOSEVELT ALLEN, JR | 67 | 7 | 0 | 74 | 57% |
| RUDOLPH CLAY | 38 | 7 | 0 | 45 | 35% |
| DANIEL SPOLJORIC | 10 | 0 | 0 | 10 | 8% |

COUNTY COUNCIL MEMBER
 DISTRICT 3

VOTES = 90

| | | | | | |
|------------------|----|----|---|----|------|
| * WILL SMITH, JR | 77 | 13 | 0 | 90 | 100% |
|------------------|----|----|---|----|------|

CALUMET TOWNSHIP

TOWNSHIP ASSESSOR

VOTES = 114

| | | | | | |
|-------------------------|----|---|---|----|-----|
| * BOOKER BLUMENBERG, JR | 61 | 7 | 0 | 68 | 60% |
| JEROME A PRINCE | 38 | 8 | 0 | 46 | 40% |

TOWNSHIP TRUSTEE

VOTES = 126

| | | | | | |
|------------------|----|----|---|----|-----|
| KYLE W ALLEN, SR | 37 | 10 | 0 | 47 | 37% |
| * MARY ELGIN | 74 | 5 | 0 | 79 | 63% |

05-18-2006
REPORT FOR PRECINCT 190 - G4-15

2006 PRIMARY ELECTION

TIME : 14:48:07
PAGE : 3

VOTES FOR DEMOCRAT

OF ELECTRONIC VOTES : 122

OF ABSENTEE BALLOTS : 16

OF PAPER BALLOTS : 0

TOTAL VOTES = 138

TURNOUT = 28.28% OF 488 REGISTERED

OFFICE
RESPONSE

- - - - - V O T E S - - - - -
MACHINE ABSENT PAPER TOTAL %

TOWNSHIP BOARD MEMBER

VOTES = 348

| | | | | | |
|----------------------------|----|---|---|----|-----|
| MICHAEL L PROTHO | 24 | 2 | 0 | 26 | 7% |
| PHILIPPA CODY-TOLLIVER | 40 | 8 | 0 | 48 | 14% |
| LINDA GALLOWAY-COLLINS | 11 | 0 | 0 | 11 | 3% |
| CLORIUS L LAY | 46 | 5 | 0 | 51 | 15% |
| ROY BALDWIN | 5 | 1 | 0 | 6 | 2% |
| * ALEX (ARNELL) CHERRY, JR | 54 | 5 | 0 | 59 | 17% |
| W E (BUD) GULLEY | 4 | 0 | 0 | 4 | 1% |
| VICTOR D JACKSON | 10 | 2 | 0 | 12 | 3% |
| THEODORE G (TED) KARRAS | 9 | 3 | 0 | 12 | 3% |
| MARY (DUNHAM) WILLIAMS | 26 | 3 | 0 | 29 | 8% |
| ANDREW LEDBETTER | 19 | 2 | 0 | 21 | 6% |
| NANCY VALENTINE | 18 | 8 | 0 | 26 | 7% |
| RON MATLOCK | 28 | 1 | 0 | 29 | 8% |
| JAMES FLEMING | 13 | 1 | 0 | 14 | 4% |

VOTES FOR REPUBLICAN

OF ELECTRONIC VOTES : 122

OF ABSENTEE BALLOTS : 16
OF PAPER BALLOTS : 0

TOTAL VOTES = 138
TURNOUT = 28.28% OF 488 REGISTERED

OFFICE
RESPONSE

----- V O T E S -----
MACHINE ABSENT PAPER TOTAL %

UNITED STATES SENATOR

VOTES = 0

* RICHARD G LUGAR

0 0 0 0 0%

UNITED STATES REPRESENTATIVE
DISTRICT 1

VOTES = 0

* MARK J LEYVA

0 0 0 0 0%

* JAYSON REEVES

0 0 0 0 0%

* LEWIS (149 FARMER) HASS

0 0 0 0 0%

* RICHARD (RIC) HOLTZ

0 0 0 0 0%

THIS OFFICE HAS A TIE!!!

STATE REPRESENTATIVE
DISTRICT 14

VOTES = 0

* CATHERINE CAMPBELL

0 0 0 0 0%

PROSECUTING ATTORNEY
31st CIRCUIT

VOTES = 0

* DOUGLAS (DOUG) GRIMES

0 0 0 0 0%

COUNTY SHERIFF

VOTES = 0

* RONALD (RON) COOPER

0 0 0 0 0%

* GERALD W LOWERY

0 0 0 0 0%

* DOUGLAS WRIGHT

0 0 0 0 0%

* DAN BURSAC

0 0 0 0 0%

THIS OFFICE HAS A TIE!!!

COUNTY ASSESSOR

VOTES = 0

* VIRGIL POP

0 0 0 0 0%

CALUMET TOWNSHIP

TOWNSHIP BOARD MEMBER

VOTES = 0

* MORRIS K SMITH

0 0 0 0 0%

* CHARLES W JACKSON, JR

0 0 0 0 0%

05-18-2006
REPORT FOR PRECINCT 190 - G4-15

2006 PRIMARY ELECTION

TIME : 14:48:07
PAGE : 5

VOTES FOR REPUBLICAN

OF ELECTRONIC VOTES : 122

OF ABSENTEE BALLOTS : 16

OF PAPER BALLOTS : 0

TOTAL VOTES = 138

TURNOUT = 28.28% OF 488 REGISTERED

OFFICE
RESPONSE

----- V O T E S -----
MACHINE ABSENT PAPER TOTAL %

STATE CONVENTION DELEGATE
DISTRICT 9

VOTES = 0

| | | | | | |
|-------------------------|---|---|---|---|----|
| * WILLIE L BROWN | 0 | 0 | 0 | 0 | 0% |
| * JOHN L BRUMFIELD | 0 | 0 | 0 | 0 | 0% |
| * BETTY GABRIEL | 0 | 0 | 0 | 0 | 0% |
| * DOUGLAS (DOUG) GRIMES | 0 | 0 | 0 | 0 | 0% |
| * CALVIN D HAWKINS | 0 | 0 | 0 | 0 | 0% |
| * CHARLES W JACKSON, JR | 0 | 0 | 0 | 0 | 0% |
| * OLA V MORRIS | 0 | 0 | 0 | 0 | 0% |
| * CLARA M NICHOLSON | 0 | 0 | 0 | 0 | 0% |
| * DOUGLAS WRIGHT | 0 | 0 | 0 | 0 | 0% |

THIS OFFICE HAS A TIE!!!

END OF REPORT

VOTES FOR DEMOCRAT

OF ELECTRONIC VOTES : 81

OF ABSENTEE BALLOTS : 17

OF PAPER BALLOTS : 0

TOTAL VOTES = 98

TURNOUT = 21.49% OF 456 REGISTERED

OFFICE
RESPONSE

- - - - - V O T E S - - - - -
MACHINE ABSENT PAPER TOTAL %

UNITED STATES REPRESENTATIVE
DISTRICT 1

VOTES = 67

* PETER J VISCLOSKY

51 16 0 67 100%

STATE REPRESENTATIVE
DISTRICT 14

VOTES = 76

* VERNON G SMITH

62 14 0 76 100%

JUDGE OF THE SUPERIOR COURT
COUNTY DIVISION ROOM 4

VOTES = 66

* JESSE M VILLALPANDO

31 8 0 39 59%

EDUARDO FONTANEZ

9 2 0 11 17%

STANLEY W JABLONSKI

11 5 0 16 24%

PROSECUTING ATTORNEY
31st CIRCUIT

VOTES = 73

* BERNARD A CARTER

58 15 0 73 100%

CIRCUIT COURT CLERK

VOTES = 49

* THOMAS R PHILPOT

40 9 0 49 100%

COUNTY AUDITOR

VOTES = 47

* PEGGY HOLINGA KATONA

35 12 0 47 100%

COUNTY TREASURER

VOTES = 64

JOSEPH (JOE) GARCIA, JR

16 1 0 17 27%

LOUIS (LUIS) VASQUEZ

15 4 0 19 30%

ANDREW SYLWESTROWICZ

5 1 0 6 9%

* JOHN E PETALAS

14 8 0 22 34%

VOTES FOR DEMOCRAT

OF ELECTRONIC VOTES : 81 # OF ABSENTEE BALLOTS : 17
 # OF PAPER BALLOTS : 0

TOTAL VOTES = 98
 TURNOUT = 21.49% OF 456 REGISTERED

OFFICE RESPONSE - - - - - V O T E S - - - - -
 MACHINE ABSENT PAPER TOTAL %

COUNTY SHERIFF

VOTES = 89

| | | | | | |
|----------------------------|----|---|---|----|-----|
| ROY DELRIO | 0 | 3 | 0 | 3 | 3% |
| ANTHONY J (TONY) DOMINGUEZ | 12 | 1 | 0 | 13 | 15% |
| * ROGELIO ROY DOMINGUEZ | 20 | 3 | 0 | 23 | 26% |
| RUBEN J HINOJOSA | 6 | 0 | 0 | 6 | 7% |
| * JOHN BUNCICH | 17 | 6 | 0 | 23 | 26% |
| RICHARD D LIGON | 17 | 3 | 0 | 20 | 22% |
| STEVEN KRESICH | 1 | 0 | 0 | 1 | 1% |

THIS OFFICE HAS A TIE!!!

COUNTY ASSESSOR

VOTES = 63

| | | | | | |
|-------------------|----|----|---|----|-----|
| DOUGLAS S HENSLEY | 19 | 4 | 0 | 23 | 37% |
| * PAUL G KARRAS | 30 | 10 | 0 | 40 | 63% |

COUNTY COMMISSIONER
 DISTRICT 1

VOTES = 84

| | | | | | |
|-----------------------|----|---|---|----|-----|
| * ROOSEVELT ALLEN, JR | 45 | 9 | 0 | 54 | 64% |
| RUDOLPH CLAY | 21 | 7 | 0 | 28 | 33% |
| DANIEL SPOLJORIC | 2 | 0 | 0 | 2 | 2% |

COUNTY COUNCIL MEMBER
 DISTRICT 3

VOTES = 64

| | | | | | |
|------------------|----|----|---|----|------|
| * WILL SMITH, JR | 51 | 13 | 0 | 64 | 100% |
|------------------|----|----|---|----|------|

CALUMET TOWNSHIP

TOWNSHIP ASSESSOR

VOTES = 79

| | | | | | |
|-------------------------|----|----|---|----|-----|
| * BOOKER BLUMENBERG, JR | 32 | 10 | 0 | 42 | 53% |
| JEROME A PRINCE | 31 | 6 | 0 | 37 | 47% |

TOWNSHIP TRUSTEE

VOTES = 86

| | | | | | |
|--------------------|----|----|---|----|-----|
| * KYLE W ALLEN, SR | 40 | 4 | 0 | 44 | 51% |
| MARY ELGIN | 32 | 10 | 0 | 42 | 49% |

VOTES FOR REPUBLICAN

OF ELECTRONIC VOTES : 81

OF ABSENTEE BALLOTS : 17

OF PAPER BALLOTS : 0

TOTAL VOTES = 98

TURNOUT = 21.49% OF 456 REGISTERED

OFFICE
RESPONSE

----- V O T E S -----
MACHINE ABSENT PAPER TOTAL %

UNITED STATES SENATOR

VOTES = 0

* RICHARD G LUGAR

0 0 0 0 0%

UNITED STATES REPRESENTATIVE
DISTRICT 1

VOTES = 0

* MARK J LEYVA

0 0 0 0 0%

* JAYSON REEVES

0 0 0 0 0%

* LEWIS (149 FARMER) HASS

0 0 0 0 0%

* RICHARD (RIC) HOLTZ

0 0 0 0 0%

THIS OFFICE HAS A TIE!!!

STATE REPRESENTATIVE
DISTRICT 14

VOTES = 0

* CATHERINE CAMPBELL

0 0 0 0 0%

PROSECUTING ATTORNEY
31st CIRCUIT

VOTES = 0

* DOUGLAS (DOUG) GRIMES

0 0 0 0 0%

COUNTY SHERIFF

VOTES = 0

* RONALD (RON) COOPER

0 0 0 0 0%

* GERALD W LOWERY

0 0 0 0 0%

* DOUGLAS WRIGHT

0 0 0 0 0%

* DAN BURSAC

0 0 0 0 0%

THIS OFFICE HAS A TIE!!!

COUNTY ASSESSOR

VOTES = 0

* VIRGIL POP

0 0 0 0 0%

CALUMET TOWNSHIP

TOWNSHIP BOARD MEMBER

VOTES = 0

* MORRIS K SMITH

0 0 0 0 0%

* CHARLES W JACKSON, JR

0 0 0 0 0%

05-18-2006
REPORT FOR PRECINCT 191 - G4-16

2006 PRIMARY ELECTION

TIME : 14:48:07
PAGE : 5

VOTES FOR REPUBLICAN

OF ELECTRONIC VOTES : 81

OF ABSENTEE BALLOTS : 17

OF PAPER BALLOTS : 0

TOTAL VOTES = 98

TURNOUT = 21.49% OF 456 REGISTERED

OFFICE
RESPONSE

- - - - - V O T E S - - - - -
MACHINE ABSENT PAPER TOTAL %

STATE CONVENTION DELEGATE
DISTRICT 9

VOTES = 0

| | | | | | |
|-------------------------|---|---|---|---|----|
| * WILLIE L BROWN | 0 | 0 | 0 | 0 | 0% |
| * JOHN L BRUMFIELD | 0 | 0 | 0 | 0 | 0% |
| * BETTY GABRIEL | 0 | 0 | 0 | 0 | 0% |
| * DOUGLAS (DOUG) GRIMES | 0 | 0 | 0 | 0 | 0% |
| * CALVIN D HAWKINS | 0 | 0 | 0 | 0 | 0% |
| * CHARLES W JACKSON, JR | 0 | 0 | 0 | 0 | 0% |
| * OLA V MORRIS | 0 | 0 | 0 | 0 | 0% |
| * CLARA M NICHOLSON | 0 | 0 | 0 | 0 | 0% |
| * DOUGLAS WRIGHT | 0 | 0 | 0 | 0 | 0% |

THIS OFFICE HAS A TIE!!!

END OF REPORT

05-18-2006
REPORT FOR PRECINCT 192 - G4-17

2006 PRIMARY ELECTION

TIME : 14:48:07
PAGE : 1

VOTES FOR DEMOCRAT

OF ELECTRONIC VOTES : 140

OF ABSENTEE BALLOTS : 17
OF PAPER BALLOTS : 0

TOTAL VOTES = 157

TURNOUT = 28.55% OF 550 REGISTERED

OFFICE
RESPONSE

----- V O T E S -----
MACHINE ABSENT PAPER TOTAL %

UNITED STATES REPRESENTATIVE
DISTRICT 1

VOTES = 114

* PETER J VISCLOSKY

99 15 0 114 100%

STATE REPRESENTATIVE
DISTRICT 14

VOTES = 133

* VERNON G SMITH

120 13 0 133 100%

JUDGE OF THE SUPERIOR COURT
COUNTY DIVISION ROOM 4

VOTES = 112

* JESSE M VILLALPANDO

47 12 0 59 53%

EDUARDO FONTANEZ

19 0 0 19 17%

STANLEY W JABLONSKI

32 2 0 34 30%

PROSECUTING ATTORNEY
31st CIRCUIT

VOTES = 128

* BERNARD A CARTER

115 13 0 128 100%

CIRCUIT COURT CLERK

VOTES = 93

* THOMAS R PHILPOT

80 13 0 93 100%

COUNTY AUDITOR

VOTES = 96

* PEGGY HOLINGA KATONA

84 12 0 96 100%

COUNTY TREASURER

VOTES = 113

JOSEPH (JOE) GARCIA, JR

35 2 0 37 33%

LOUIS (LUIS) VASQUEZ

15 1 0 16 14%

ANDREW SYLWESTROWICZ

2 3 0 5 4%

* JOHN E PETALAS

50 5 0 55 49%

VOTES FOR DEMOCRAT

OF ELECTRONIC VOTES : 140

OF ABSENTEE BALLOTS : 17
 # OF PAPER BALLOTS : 0

TOTAL VOTES = 157
 TURNOUT = 28.55% OF 550 REGISTERED

OFFICE
 RESPONSE

- - - - - V O T E S - - - - -
 MACHINE ABSENT PAPER TOTAL %

COUNTY SHERIFF

VOTES = 147

| | | | | | |
|----------------------------|----|---|---|----|-----|
| ROY DELRIO | 3 | 2 | 0 | 5 | 3% |
| ANTHONY J (TONY) DOMINGUEZ | 15 | 1 | 0 | 16 | 11% |
| * ROGELIO ROY DOMINGUEZ | 45 | 8 | 0 | 53 | 36% |
| RUBEN J HINOJOSA | 0 | 0 | 0 | 0 | 0% |
| JOHN BUNCICH | 39 | 4 | 0 | 43 | 29% |
| RICHARD D LIGON | 25 | 1 | 0 | 26 | 18% |
| STEVEN KRESICH | 4 | 0 | 0 | 4 | 3% |

COUNTY ASSESSOR

VOTES = 107

| | | | | | |
|-------------------|----|----|---|----|-----|
| DOUGLAS S HENSLEY | 28 | 3 | 0 | 31 | 29% |
| * PAUL G KARRAS | 65 | 11 | 0 | 76 | 71% |

COUNTY COMMISSIONER
 DISTRICT 1

VOTES = 144

| | | | | | |
|-----------------------|----|---|---|----|-----|
| * ROOSEVELT ALLEN, JR | 83 | 5 | 0 | 88 | 61% |
| RUDOLPH CLAY | 40 | 9 | 0 | 49 | 34% |
| DANIEL SPOLJORIC | 5 | 2 | 0 | 7 | 5% |

COUNTY COUNCIL MEMBER
 DISTRICT 3

VOTES = 108

| | | | | | |
|------------------|----|----|---|-----|------|
| * WILL SMITH, JR | 96 | 12 | 0 | 108 | 100% |
|------------------|----|----|---|-----|------|

CALUMET TOWNSHIP

TOWNSHIP ASSESSOR

VOTES = 133

| | | | | | |
|-----------------------|----|----|---|----|-----|
| BOOKER BLUMENBERG, JR | 51 | 11 | 0 | 62 | 47% |
| * JEROME A PRINCE | 67 | 4 | 0 | 71 | 53% |

TOWNSHIP TRUSTEE

VOTES = 143

| | | | | | |
|------------------|----|---|---|----|-----|
| KYLE W ALLEN, SR | 57 | 8 | 0 | 65 | 45% |
| * MARY ELGIN | 70 | 8 | 0 | 78 | 55% |

05-18-2006
REPORT FOR PRECINCT 192 - G4-17

2006 PRIMARY ELECTION

TIME : 14:48:07
PAGE : 3

VOTES FOR DEMOCRAT

OF ELECTRONIC VOTES : 140

OF ABSENTEE BALLOTS : 17

OF PAPER BALLOTS : 0

TOTAL VOTES = 157

TURNOUT = 28.55% OF 550 REGISTERED

OFFICE
RESPONSE

- - - - - V O T E S - - - - -
MACHINE ABSENT PAPER TOTAL %

TOWNSHIP BOARD MEMBER

VOTES = 394

| | | | | | |
|--------------------------|----|---|---|----|-----|
| MICHAEL L PROTHO | 45 | 4 | 0 | 49 | 12% |
| PHILIPPA CODY-TOLLIVER | 36 | 6 | 0 | 42 | 11% |
| LINDA GALLOWAY-COLLINS | 14 | 0 | 0 | 14 | 4% |
| * CLORIUS L LAY | 60 | 6 | 0 | 66 | 17% |
| ROY BALDWIN | 9 | 0 | 0 | 9 | 2% |
| ALEX (ARNELL) CHERRY, JR | 43 | 5 | 0 | 48 | 12% |
| W E (BUD) GULLEY | 8 | 1 | 0 | 9 | 2% |
| VICTOR D JACKSON | 6 | 2 | 0 | 8 | 2% |
| THEODORE G (TED) KARRAS | 13 | 2 | 0 | 15 | 4% |
| MARY (DUNHAM) WILLIAMS | 36 | 5 | 0 | 41 | 10% |
| ANDREW LEDBETTER | 20 | 0 | 0 | 20 | 5% |
| NANCY VALENTINE | 15 | 7 | 0 | 22 | 6% |
| RON MATLOCK | 21 | 7 | 0 | 28 | 7% |
| JAMES FLEMING | 21 | 2 | 0 | 23 | 6% |

VOTES FOR REPUBLICAN

OF ELECTRONIC VOTES : 140

OF ABSENTEE BALLOTS : 17
OF PAPER BALLOTS : 0

TOTAL VOTES = 157

TURNOUT = 28.55% OF 550 REGISTERED

OFFICE RESPONSE
----- V O T E S -----
MACHINE ABSENT PAPER TOTAL %

UNITED STATES SENATOR

VOTES = 0

* RICHARD G LUGAR

0 0 0 0 0%

UNITED STATES REPRESENTATIVE
DISTRICT 1

VOTES = 0

* MARK J LEYVA

0 0 0 0 0%

* JAYSON REEVES

0 0 0 0 0%

* LEWIS (149 FARMER) HASS

0 0 0 0 0%

* RICHARD (RIC) HOLTZ

0 0 0 0 0%

THIS OFFICE HAS A TIE!!!

STATE REPRESENTATIVE
DISTRICT 14

VOTES = 0

* CATHERINE CAMPBELL

0 0 0 0 0%

PROSECUTING ATTORNEY
31st CIRCUIT

VOTES = 0

* DOUGLAS (DOUG) GRIMES

0 0 0 0 0%

COUNTY SHERIFF

VOTES = 0

* RONALD (RON) COOPER

0 0 0 0 0%

* GERALD W LOWERY

0 0 0 0 0%

* DOUGLAS WRIGHT

0 0 0 0 0%

* DAN BURSAC

0 0 0 0 0%

THIS OFFICE HAS A TIE!!!

COUNTY ASSESSOR

VOTES = 0

* VIRGIL POP

0 0 0 0 0%

CALUMET TOWNSHIP

TOWNSHIP BOARD MEMBER

VOTES = 0

* MORRIS K SMITH

0 0 0 0 0%

* CHARLES W JACKSON, JR

0 0 0 0 0%

05-18-2006
REPORT FOR PRECINCT 192 - G4-17

2006 PRIMARY ELECTION

TIME : 14:48:07

PAGE : 5

VOTES FOR REPUBLICAN

OF ELECTRONIC VOTES : 140

OF ABSENTEE BALLOTS : 17

OF PAPER BALLOTS : 0

TOTAL VOTES = 157

TURNOUT = 28.55% OF 550 REGISTERED

OFFICE
RESPONSE

----- V O T E S -----
MACHINE ABSENT PAPER TOTAL %

STATE CONVENTION DELEGATE
DISTRICT 9

VOTES = 0

| | | | | | |
|-------------------------|---|---|---|---|----|
| * WILLIE L BROWN | 0 | 0 | 0 | 0 | 0% |
| * JOHN L BRUMFIELD | 0 | 0 | 0 | 0 | 0% |
| * BETTY GABRIEL | 0 | 0 | 0 | 0 | 0% |
| * DOUGLAS (DOUG) GRIMES | 0 | 0 | 0 | 0 | 0% |
| * CALVIN D HAWKINS | 0 | 0 | 0 | 0 | 0% |
| * CHARLES W JACKSON, JR | 0 | 0 | 0 | 0 | 0% |
| * OLA V MORRIS | 0 | 0 | 0 | 0 | 0% |
| * CLARA M NICHOLSON | 0 | 0 | 0 | 0 | 0% |
| * DOUGLAS WRIGHT | 0 | 0 | 0 | 0 | 0% |

THIS OFFICE HAS A TIE!!!

END OF REPORT

VOTES FOR DEMOCRAT

OF ELECTRONIC VOTES : 59 # OF ABSENTEE BALLOTS : 6
 # OF PAPER BALLOTS : 0

TOTAL VOTES = 65
 TURNOUT = 19.29% OF 337 REGISTERED

OFFICE RESPONSE - - - - - V O T E S - - - - -
 MACHINE ABSENT PAPER TOTAL %

| | | | | | |
|--|----|---------|---|----|------|
| UNITED STATES REPRESENTATIVE DISTRICT 1 | | VOTES = | | 41 | |
| * PETER J VISCLOSKY | 36 | 5 | 0 | 41 | 100% |
| STATE REPRESENTATIVE DISTRICT 14 | | VOTES = | | 48 | |
| * VERNON G SMITH | 43 | 5 | 0 | 48 | 100% |
| JUDGE OF THE SUPERIOR COURT COUNTY DIVISION ROOM 4 | | VOTES = | | 40 | |
| * JESSE M VILLALPANDO | 18 | 3 | 0 | 21 | 52% |
| EDUARDO FONTANEZ | 7 | 1 | 0 | 8 | 20% |
| STANLEY W JABLONSKI | 10 | 1 | 0 | 11 | 28% |
| PROSECUTING ATTORNEY 31st CIRCUIT | | VOTES = | | 45 | |
| * BERNARD A CARTER | 40 | 5 | 0 | 45 | 100% |
| CIRCUIT COURT CLERK | | VOTES = | | 31 | |
| * THOMAS R PHILPOT | 27 | 4 | 0 | 31 | 100% |
| COUNTY AUDITOR | | VOTES = | | 22 | |
| * PEGGY HOLINGA KATONA | 18 | 4 | 0 | 22 | 100% |
| COUNTY TREASURER | | VOTES = | | 42 | |
| JOSEPH (JOE) GARCIA, JR | 13 | 1 | 0 | 14 | 33% |
| LOUIS (LUIS) VASQUEZ | 11 | 0 | 0 | 11 | 26% |
| ANDREW SYLWESTROWICZ | 0 | 0 | 0 | 0 | 0% |
| * JOHN E PETALAS | 13 | 4 | 0 | 17 | 40% |

VOTES FOR DEMOCRAT

OF ELECTRONIC VOTES : 59

OF ABSENTEE BALLOTS : 6
 # OF PAPER BALLOTS : 0

TOTAL VOTES = 65

TURNOUT = 19.29% OF 337 REGISTERED

OFFICE RESPONSE - - - - - V O T E S - - - - -
 MACHINE ABSENT PAPER TOTAL %

COUNTY SHERIFF VOTES = 58

| | | | | | |
|----------------------------|----|---|---|----|-----|
| ROY DELRIO | 1 | 0 | 0 | 1 | 2% |
| ANTHONY J (TONY) DOMINGUEZ | 9 | 1 | 0 | 10 | 17% |
| * ROGELIO ROY DOMINGUEZ | 13 | 2 | 0 | 15 | 26% |
| RUBEN J HINOJOSA | 2 | 1 | 0 | 3 | 5% |
| JOHN BUNCICH | 13 | 1 | 0 | 14 | 24% |
| RICHARD D LIGON | 13 | 1 | 0 | 14 | 24% |
| STEVEN KRESICH | 1 | 0 | 0 | 1 | 2% |

COUNTY ASSESSOR VOTES = 38

| | | | | | |
|-------------------|----|---|---|----|-----|
| DOUGLAS S HENSLEY | 14 | 1 | 0 | 15 | 39% |
| * PAUL G KARRAS | 19 | 4 | 0 | 23 | 61% |

COUNTY COMMISSIONER DISTRICT 1 VOTES = 59

| | | | | | |
|-----------------------|----|---|---|----|-----|
| * ROOSEVELT ALLEN, JR | 35 | 3 | 0 | 38 | 64% |
| RUDOLPH CLAY | 15 | 3 | 0 | 18 | 31% |
| DANIEL SPOLJORIC | 3 | 0 | 0 | 3 | 5% |

COUNTY COUNCIL MEMBER DISTRICT 3 VOTES = 41

| | | | | | |
|------------------|----|---|---|----|------|
| * WILL SMITH, JR | 36 | 5 | 0 | 41 | 100% |
|------------------|----|---|---|----|------|

CALUMET TOWNSHIP

TOWNSHIP ASSESSOR VOTES = 53

| | | | | | |
|-----------------------|----|---|---|----|-----|
| BOOKER BLUMENBERG, JR | 22 | 4 | 0 | 26 | 49% |
| * JEROME A PRINCE | 25 | 2 | 0 | 27 | 51% |

TOWNSHIP TRUSTEE VOTES = 56

| | | | | | |
|--------------------|----|---|---|----|-----|
| * KYLE W ALLEN, SR | 27 | 2 | 0 | 29 | 52% |
| MARY ELGIN | 23 | 4 | 0 | 27 | 48% |

05-18-2006
REPORT FOR PRECINCT 193 - G4-18

2006 PRIMARY ELECTION

TIME : 14:48:07
PAGE : 3

VOTES FOR DEMOCRAT

OF ELECTRONIC VOTES : 59

OF ABSENTEE BALLOTS : 6

OF PAPER BALLOTS : 0

TOTAL VOTES = 65

TURNOUT = 19.29% OF 337 REGISTERED

OFFICE
RESPONSE

- - - - - V O T E S - - - - -
MACHINE ABSENT PAPER TOTAL %

TOWNSHIP BOARD MEMBER

VOTES = 135

| | | | | | |
|----------------------------|----|---|---|----|-----|
| MICHAEL L PROTHO | 12 | 0 | 0 | 12 | 9% |
| PHILIPPA CODY-TOLLIVER | 11 | 2 | 0 | 13 | 10% |
| LINDA GALLOWAY-COLLINS | 5 | 0 | 0 | 5 | 4% |
| CLORIUS L LAY | 17 | 2 | 0 | 19 | 14% |
| ROY BALDWIN | 2 | 0 | 0 | 2 | 1% |
| * ALEX (ARNELL) CHERRY, JR | 24 | 4 | 0 | 28 | 21% |
| W E (BUD) GULLEY | 1 | 0 | 0 | 1 | 1% |
| VICTOR D JACKSON | 1 | 0 | 0 | 1 | 1% |
| THEODORE G (TED) KARRAS | 4 | 0 | 0 | 4 | 3% |
| MARY (DUNHAM) WILLIAMS | 9 | 1 | 0 | 10 | 7% |
| ANDREW LEDBETTER | 5 | 0 | 0 | 5 | 4% |
| NANCY VALENTINE | 7 | 4 | 0 | 11 | 8% |
| RON MATLOCK | 14 | 2 | 0 | 16 | 12% |
| JAMES FLEMING | 8 | 0 | 0 | 8 | 6% |

OF ELECTRONIC VOTES : 59
OF ABSENTEE BALLOTS : 6
OF PAPER BALLOTS : 0
TOTAL VOTES = 65
TURNOUT = 19.29% OF 337 REGISTERED

OFFICE RESPONSE
MACHINE ABSENT PAPER TOTAL %

UNITED STATES SENATOR VOTES = 1
* RICHARD G LUGAR 1 0 0 1 100%

UNITED STATES REPRESENTATIVE DISTRICT 1 VOTES = 0
* MARK J LEYVA 0 0 0 0 0%
* JAYSON REEVES 0 0 0 0 0%
* LEWIS (149 FARMER) HASS 0 0 0 0 0%
* RICHARD (RIC) HOLTZ 0 0 0 0 0%
THIS OFFICE HAS A TIE!!!

STATE REPRESENTATIVE DISTRICT 14 VOTES = 0
* CATHERINE CAMPBELL 0 0 0 0 0%

PROSECUTING ATTORNEY 31st CIRCUIT VOTES = 1
* DOUGLAS (DOUG) GRIMES 1 0 0 1 100%

COUNTY SHERIFF VOTES = 0
* RONALD (RON) COOPER 0 0 0 0 0%
* GERALD W LOWERY 0 0 0 0 0%
* DOUGLAS WRIGHT 0 0 0 0 0%
* DAN BURSAC 0 0 0 0 0%
THIS OFFICE HAS A TIE!!!

COUNTY ASSESSOR VOTES = 0
* VIRGIL POP 0 0 0 0 0%
CALUMET TOWNSHIP

TOWNSHIP BOARD MEMBER VOTES = 0
* MORRIS K SMITH 0 0 0 0 0%
* CHARLES W JACKSON, JR 0 0 0 0 0%

05-18-2006
REPORT FOR PRECINCT 193 - G4-18

2006 PRIMARY ELECTION

TIME : 14:48:07
PAGE : 5

VOTES FOR REPUBLICAN

OF ELECTRONIC VOTES : 59

OF ABSENTEE BALLOTS : 6
OF PAPER BALLOTS : 0

TOTAL VOTES = 65

TURNOUT = 19.29% OF 337 REGISTERED

OFFICE
RESPONSE

- - - - - V O T E S - - - - -
MACHINE ABSENT PAPER TOTAL %

STATE CONVENTION DELEGATE
DISTRICT 9

VOTES = 0

| | | | | | |
|-------------------------|---|---|---|---|----|
| * WILLIE L BROWN | 0 | 0 | 0 | 0 | 0% |
| * JOHN L BRUMFIELD | 0 | 0 | 0 | 0 | 0% |
| * BETTY GABRIEL | 0 | 0 | 0 | 0 | 0% |
| * DOUGLAS (DOUG) GRIMES | 0 | 0 | 0 | 0 | 0% |
| * CALVIN D HAWKINS | 0 | 0 | 0 | 0 | 0% |
| * CHARLES W JACKSON, JR | 0 | 0 | 0 | 0 | 0% |
| * OLA V MORRIS | 0 | 0 | 0 | 0 | 0% |
| * CLARA M NICHOLSON | 0 | 0 | 0 | 0 | 0% |
| * DOUGLAS WRIGHT | 0 | 0 | 0 | 0 | 0% |

THIS OFFICE HAS A TIE!!!

END OF REPORT

05-18-2006
REPORT FOR PRECINCT 194 - G4-19

2006 PRIMARY ELECTION

TIME : 14:48:07
PAGE : 1

VOTES FOR DEMOCRAT

OF ELECTRONIC VOTES : 123

OF ABSENTEE BALLOTS : 11
OF PAPER BALLOTS : 0

TOTAL VOTES = 134

TURNOUT = 29.32% OF 457 REGISTERED

OFFICE
RESPONSE

----- V O T E S -----
MACHINE ABSENT PAPER TOTAL %

UNITED STATES REPRESENTATIVE
DISTRICT 1

VOTES = 96

* PETER J VISCLOSKY

87 9 0 96 100%

STATE REPRESENTATIVE
DISTRICT 14

VOTES = 106

* VERNON G SMITH

95 11 0 106 100%

JUDGE OF THE SUPERIOR COURT
COUNTY DIVISION ROOM 4

VOTES = 75

* JESSE M VILLALPANDO
EDUARDO FONTANEZ
STANLEY W JABLONSKI

36 5 0 41 55%
13 1 0 14 19%
19 1 0 20 27%

PROSECUTING ATTORNEY
31st CIRCUIT

VOTES = 96

* BERNARD A CARTER

85 11 0 96 100%

CIRCUIT COURT CLERK

VOTES = 55

* THOMAS R PHILPOT

50 5 0 55 100%

COUNTY AUDITOR

VOTES = 56

* PEGGY HOLINGA KATONA

49 7 0 56 100%

COUNTY TREASURER

VOTES = 72

* JOSEPH (JOE) GARCIA, JR
LOUIS (LUIS) VASQUEZ
ANDREW SYLWESTROWICZ
JOHN E PETALAS

23 2 0 25 35%
10 1 0 11 15%
2 0 0 2 3%
29 5 0 34 47%

VOTES FOR DEMOCRAT

OF ELECTRONIC VOTES : 123

OF ABSENTEE BALLOTS : 11

OF PAPER BALLOTS : 0

TOTAL VOTES = 134

TURNOUT = 29.32% OF 457 REGISTERED

OFFICE
RESPONSE

----- V O T E S -----
MACHINE ABSENT PAPER TOTAL %

COUNTY SHERIFF

VOTES = 110

| | | | | | |
|----------------------------|----|---|---|----|-----|
| ROY DELRIO | 1 | 0 | 0 | 1 | 1% |
| ANTHONY J (TONY) DOMINGUEZ | 11 | 0 | 0 | 11 | 10% |
| * ROGELIO ROY DOMINGUEZ | 32 | 3 | 0 | 35 | 32% |
| RUBEN J HINOJOSA | 1 | 0 | 0 | 1 | 1% |
| JOHN BUNCICH | 30 | 4 | 0 | 34 | 31% |
| RICHARD D LIGON | 25 | 3 | 0 | 28 | 25% |
| STEVEN KRESICH | 0 | 0 | 0 | 0 | 0% |

COUNTY ASSESSOR

VOTES = 71

| | | | | | |
|-------------------|----|---|---|----|-----|
| DOUGLAS S HENSLEY | 18 | 2 | 0 | 20 | 28% |
| * PAUL G KARRAS | 46 | 5 | 0 | 51 | 72% |

COUNTY COMMISSIONER
DISTRICT 1

VOTES = 114

| | | | | | |
|-----------------------|----|---|---|----|-----|
| * ROOSEVELT ALLEN, JR | 60 | 6 | 0 | 66 | 58% |
| RUDOLPH CLAY | 41 | 5 | 0 | 46 | 40% |
| DANIEL SPOLJORIC | 2 | 0 | 0 | 2 | 2% |

COUNTY COUNCIL MEMBER
DISTRICT 3

VOTES = 74

| | | | | | |
|------------------|----|---|---|----|------|
| * WILL SMITH, JR | 66 | 8 | 0 | 74 | 100% |
|------------------|----|---|---|----|------|

CALUMET TOWNSHIP

TOWNSHIP ASSESSOR

VOTES = 109

| | | | | | |
|-----------------------|----|---|---|----|-----|
| BOOKER BLUMENBERG, JR | 47 | 3 | 0 | 50 | 46% |
| * JEROME A PRINCE | 51 | 8 | 0 | 59 | 54% |

TOWNSHIP TRUSTEE

VOTES = 112

| | | | | | |
|------------------|----|---|---|----|-----|
| KYLE W ALLEN, SR | 36 | 5 | 0 | 41 | 37% |
| * MARY ELGIN | 66 | 5 | 0 | 71 | 63% |

05-18-2006
REPORT FOR PRECINCT 194 - G4-19

2006 PRIMARY ELECTION

TIME : 14:48:07
PAGE : 3

VOTES FOR DEMOCRAT

OF ELECTRONIC VOTES : 123

OF ABSENTEE BALLOTS : 11
OF PAPER BALLOTS : 0

TOTAL VOTES = 134

TURNOUT = 29.32% OF 457 REGISTERED

OFFICE

RESPONSE

----- V O T E S -----
MACHINE ABSENT PAPER TOTAL %

TOWNSHIP BOARD MEMBER

VOTES = 281

| | | | | | |
|----------------------------|----|---|---|----|-----|
| MICHAEL L PROTHO | 32 | 1 | 0 | 33 | 12% |
| PHILIPPA CODY-TOLLIVER | 18 | 2 | 0 | 20 | 7% |
| LINDA GALLOWAY-COLLINS | 9 | 2 | 0 | 11 | 4% |
| CLORIUS L LAY | 37 | 4 | 0 | 41 | 15% |
| ROY BALDWIN | 2 | 1 | 0 | 3 | 1% |
| * ALEX (ARNELL) CHERRY, JR | 51 | 4 | 0 | 55 | 20% |
| W E (BUD) GULLEY | 1 | 0 | 0 | 1 | 0% |
| VICTOR D JACKSON | 12 | 0 | 0 | 12 | 4% |
| THEODORE G (TED) KARRAS | 8 | 1 | 0 | 9 | 3% |
| MARY (DUNHAM) WILLIAMS | 23 | 1 | 0 | 24 | 9% |
| ANDREW LEDBETTER | 15 | 1 | 0 | 16 | 6% |
| NANCY VALENTINE | 8 | 3 | 0 | 11 | 4% |
| RON MATLOCK | 26 | 6 | 0 | 32 | 11% |
| JAMES FLEMING | 12 | 1 | 0 | 13 | 5% |

VOTES FOR REPUBLICAN

OF ELECTRONIC VOTES : 123

OF ABSENTEE BALLOTS : 11

OF PAPER BALLOTS : 0

TOTAL VOTES = 134

TURNOUT = 29.32% OF 457 REGISTERED

OFFICE
RESPONSE

----- VOTES -----
MACHINE ABSENT PAPER TOTAL %

UNITED STATES SENATOR

VOTES = 2

* RICHARD G LUGAR

2 0 0 2 100%

UNITED STATES REPRESENTATIVE
DISTRICT 1

VOTES = 1

* MARK J LEYVA

1 0 0 1 100%

JAYSON REEVES

0 0 0 0 0%

LEWIS (149 FARMER) HASS

0 0 0 0 0%

RICHARD (RIC) HOLTZ

0 0 0 0 0%

STATE REPRESENTATIVE
DISTRICT 14

VOTES = 1

* CATHERINE CAMPBELL

1 0 0 1 100%

PROSECUTING ATTORNEY
31st CIRCUIT

VOTES = 0

* DOUGLAS (DOUG) GRIMES

0 0 0 0 0%

COUNTY SHERIFF

VOTES = 0

* RONALD (RON) COOPER

0 0 0 0 0%

* GERALD W LOWERY

0 0 0 0 0%

* DOUGLAS WRIGHT

0 0 0 0 0%

* DAN BURSAC

0 0 0 0 0%

THIS OFFICE HAS A TIE!!!

COUNTY ASSESSOR

VOTES = 0

* VIRGIL POP

0 0 0 0 0%

CALUMET TOWNSHIP

TOWNSHIP BOARD MEMBER

VOTES = 1

* MORRIS K SMITH

0 0 0 0 0%

* CHARLES W JACKSON, JR

1 0 0 1 100%

05-18-2006
REPORT FOR PRECINCT 194 - G4-19

2006 PRIMARY ELECTION

TIME : 14:48:07
PAGE : 5

VOTES FOR REPUBLICAN

OF ELECTRONIC VOTES : 123

OF ABSENTEE BALLOTS : 11

OF PAPER BALLOTS : 0

TOTAL VOTES = 134

TURNOUT = 29.32% OF 457 REGISTERED

OFFICE
RESPONSE

----- V O T E S -----
MACHINE ABSENT PAPER TOTAL %

STATE CONVENTION DELEGATE
DISTRICT 9

VOTES = 4

| | | | | | |
|-----------------------|---|---|---|---|-----|
| WILLIE L BROWN | 1 | 0 | 0 | 1 | 25% |
| JOHN L BRUMFIELD | 0 | 0 | 0 | 0 | 0% |
| BETTY GABRIEL | 0 | 0 | 0 | 0 | 0% |
| DOUGLAS (DOUG) GRIMES | 0 | 0 | 0 | 0 | 0% |
| CALVIN D HAWKINS | 0 | 0 | 0 | 0 | 0% |
| CHARLES W JACKSON, JR | 1 | 0 | 0 | 1 | 25% |
| OLA V MORRIS | 0 | 0 | 0 | 0 | 0% |
| * CLARA M NICHOLSON | 2 | 0 | 0 | 2 | 50% |
| DOUGLAS WRIGHT | 0 | 0 | 0 | 0 | 0% |

END OF REPORT

VOTES FOR DEMOCRAT

OF ELECTRONIC VOTES : 83

OF ABSENTEE BALLOTS : 5
 # OF PAPER BALLOTS : 0

TOTAL VOTES = 88
 TURNOUT = 15.44% OF 570 REGISTERED

OFFICE RESPONSE - - - - - VOTES - - - - -
 MACHINE ABSENT PAPER TOTAL %

UNITED STATES REPRESENTATIVE
 DISTRICT 1

VOTES = 52

* PETER J VISCLOSKY

48 4 0 52 100%

STATE REPRESENTATIVE
 DISTRICT 14

VOTES = 62

* VERNON G SMITH

58 4 0 62 100%

JUDGE OF THE SUPERIOR COURT
 COUNTY DIVISION ROOM 4

VOTES = 49

JESSE M VILLALPANDO

17 0 0 17 35%

EDUARDO FONTANEZ

9 1 0 10 20%

* STANLEY W JABLONSKI

22 0 0 22 45%

PROSECUTING ATTORNEY
 31st CIRCUIT

VOTES = 57

* BERNARD A CARTER

53 4 0 57 100%

CIRCUIT COURT CLERK

VOTES = 43

* THOMAS R PHILPOT

41 2 0 43 100%

COUNTY AUDITOR

VOTES = 43

* PEGGY HOLINGA KATONA

41 2 0 43 100%

COUNTY TREASURER

VOTES = 55

JOSEPH (JOE) GARCIA, JR

12 1 0 13 24%

* LOUIS (LUIS) VASQUEZ

25 0 0 25 45%

ANDREW SYLWESTROWICZ

3 1 0 4 7%

JOHN E PETALAS

13 0 0 13 24%

VOTES FOR DEMOCRAT

OF ELECTRONIC VOTES : 83

OF ABSENTEE BALLOTS : 5
OF PAPER BALLOTS : 0

TOTAL VOTES = 88
TURNOUT = 15.44% OF 570 REGISTERED

OFFICE
RESPONSE

----- V O T E S -----
MACHINE ABSENT PAPER TOTAL %

COUNTY SHERIFF

VOTES = 66

| | | | | | |
|----------------------------|----|---|---|----|-----|
| ROY DELRIO | 2 | 0 | 0 | 2 | 3% |
| ANTHONY J (TONY) DOMINGUEZ | 14 | 1 | 0 | 15 | 23% |
| * ROGELIO ROY DOMINGUEZ | 20 | 2 | 0 | 22 | 33% |
| RUBEN J HINOJOSA | 0 | 0 | 0 | 0 | 0% |
| JOHN BUNCICH | 11 | 0 | 0 | 11 | 17% |
| RICHARD D LIGON | 14 | 2 | 0 | 16 | 24% |
| STEVEN KRESICH | 0 | 0 | 0 | 0 | 0% |

COUNTY ASSESSOR

VOTES = 52

| | | | | | |
|---------------------|----|---|---|----|-----|
| * DOUGLAS S HENSLEY | 26 | 1 | 0 | 27 | 52% |
| PAUL G KARRAS | 23 | 2 | 0 | 25 | 48% |

COUNTY COMMISSIONER
DISTRICT 1

VOTES = 73

| | | | | | |
|-----------------------|----|---|---|----|-----|
| * ROOSEVELT ALLEN, JR | 46 | 4 | 0 | 50 | 68% |
| RUDOLPH CLAY | 21 | 1 | 0 | 22 | 30% |
| DANIEL SPOLJORIC | 1 | 0 | 0 | 1 | 1% |

COUNTY COUNCIL MEMBER
DISTRICT 3

VOTES = 50

| | | | | | |
|------------------|----|---|---|----|------|
| * WILL SMITH, JR | 48 | 2 | 0 | 50 | 100% |
|------------------|----|---|---|----|------|

CALUMET TOWNSHIP

TOWNSHIP ASSESSOR

VOTES = 60

| | | | | | |
|-----------------------|----|---|---|----|-----|
| BOOKER BLUMENBERG, JR | 20 | 1 | 0 | 21 | 35% |
| * JEROME A PRINCE | 35 | 4 | 0 | 39 | 65% |

TOWNSHIP TRUSTEE

VOTES = 72

| | | | | | |
|--------------------|----|---|---|----|-----|
| * KYLE W ALLEN, SR | 42 | 2 | 0 | 44 | 61% |
| MARY ELGIN | 26 | 2 | 0 | 28 | 39% |

05-18-2006
REPORT FOR PRECINCT 195 - G4-20

2006 PRIMARY ELECTION

TIME : 14:48:07
PAGE : 3

VOTES FOR DEMOCRAT

OF ELECTRONIC VOTES : 83

OF ABSENTEE BALLOTS : 5
OF PAPER BALLOTS : 0

TOTAL VOTES = 88

TURNOUT = 15.44% OF 570 REGISTERED

OFFICE
RESPONSE

----- V O T E S -----
MACHINE ABSENT PAPER TOTAL %

TOWNSHIP BOARD MEMBER

VOTES = 166

| | | | | | |
|--------------------------|----|---|---|----|-----|
| * MICHAEL L PROTHO | 38 | 0 | 0 | 38 | 23% |
| PHILIPPA CODY-TOLLIVER | 5 | 1 | 0 | 6 | 4% |
| LINDA GALLOWAY-COLLINS | 2 | 0 | 0 | 2 | 1% |
| * CLORIUS L LAY | 32 | 4 | 0 | 36 | 22% |
| ROY BALDWIN | 7 | 0 | 0 | 7 | 4% |
| ALEX (ARNELL) CHERRY, JR | 13 | 1 | 0 | 14 | 8% |
| W E (BUD) GULLEY | 1 | 0 | 0 | 1 | 1% |
| VICTOR D JACKSON | 5 | 1 | 0 | 6 | 4% |
| THEODORE G (TED) KARRAS | 5 | 0 | 0 | 5 | 3% |
| MARY (DUNHAM) WILLIAMS | 14 | 1 | 0 | 15 | 9% |
| ANDREW LEDBETTER | 10 | 0 | 0 | 10 | 6% |
| NANCY VALENTINE | 14 | 0 | 0 | 14 | 8% |
| RON MATLOCK | 5 | 1 | 0 | 6 | 4% |
| JAMES FLEMING | 6 | 0 | 0 | 6 | 4% |

PRECINCT COMMITTEEMAN
G 4-20

VOTES = 80

| | | | | | |
|-----------------------|----|---|---|----|-----|
| * YVETTE MARIE THOMAS | 55 | 3 | 0 | 58 | 72% |
| RICHARD D WILLIAMS | 21 | 1 | 0 | 22 | 28% |

VOTES FOR REPUBLICAN

OF ELECTRONIC VOTES : 83

OF ABSENTEE BALLOTS : 5
OF PAPER BALLOTS : 0

TOTAL VOTES = 88

TURNOUT = 15.44% OF 570 REGISTERED

OFFICE
RESPONSE

----- V O T E S -----
MACHINE ABSENT PAPER TOTAL %

UNITED STATES SENATOR

VOTES = 1

* RICHARD G LUGAR

1 0 0 1 100%

UNITED STATES REPRESENTATIVE
DISTRICT 1

VOTES = 2

MARK J LEYVA

0 0 0 0 0%

* JAYSON REEVES

1 0 0 1 50%

LEWIS (149 FARMER) HASS

0 0 0 0 0%

* RICHARD (RIC) HOLTZ

1 0 0 1 50%

THIS OFFICE HAS A TIE!!!

STATE REPRESENTATIVE
DISTRICT 14

VOTES = 2

* CATHERINE CAMPBELL

2 0 0 2 100%

PROSECUTING ATTORNEY
31st CIRCUIT

VOTES = 1

* DOUGLAS (DOUG) GRIMES

1 0 0 1 100%

COUNTY SHERIFF

VOTES = 2

RONALD (RON) COOPER

0 0 0 0 0%

* GERALD W LOWERY

1 0 0 1 50%

* DOUGLAS WRIGHT

1 0 0 1 50%

DAN BURSAC

0 0 0 0 0%

THIS OFFICE HAS A TIE!!!

COUNTY ASSESSOR

VOTES = 1

* VIRGIL POP

1 0 0 1 100%

CALUMET TOWNSHIP

TOWNSHIP BOARD MEMBER

VOTES = 3

MORRIS K SMITH

1 0 0 1 33%

* CHARLES W JACKSON, JR

2 0 0 2 67%

05-18-2006
REPORT FOR PRECINCT 195 - G4-20

2006 PRIMARY ELECTION

TIME : 14:48:07
PAGE : 5

VOTES FOR REPUBLICAN

OF ELECTRONIC VOTES : 83

OF ABSENTEE BALLOTS : 5
OF PAPER BALLOTS : 0

TOTAL VOTES = 88

TURNOUT = 15.44% OF 570 REGISTERED

OFFICE
RESPONSE

----- V O T E S -----
MACHINE ABSENT PAPER TOTAL %

STATE CONVENTION DELEGATE
DISTRICT 9

VOTES = 4

| | | | | | |
|-----------------------|---|---|---|---|-----|
| WILLIE L BROWN | 0 | 0 | 0 | 0 | 0% |
| JOHN L BRUMFIELD | 0 | 0 | 0 | 0 | 0% |
| BETTY GABRIEL | 0 | 0 | 0 | 0 | 0% |
| DOUGLAS (DOUG) GRIMES | 0 | 0 | 0 | 0 | 0% |
| CALVIN D HAWKINS | 1 | 0 | 0 | 1 | 25% |
| CHARLES W JACKSON, JR | 1 | 0 | 0 | 1 | 25% |
| * OLA V MORRIS | 2 | 0 | 0 | 2 | 50% |
| CLARA M NICHOLSON | 0 | 0 | 0 | 0 | 0% |
| DOUGLAS WRIGHT | 0 | 0 | 0 | 0 | 0% |

END OF REPORT

VOTES FOR DEMOCRAT

OF ELECTRONIC VOTES : 59

OF ABSENTEE BALLOTS : 5

OF PAPER BALLOTS : 0

TOTAL VOTES = 64

TURNOUT = 16.41% OF 390 REGISTERED

OFFICE
 RESPONSE

- - - - - V O T E S - - - - -
 MACHINE ABSENT PAPER TOTAL %

UNITED STATES REPRESENTATIVE
 DISTRICT 1

VOTES = 42

* PETER J VISCLOSKY

37 5 0 42 100%

STATE REPRESENTATIVE
 DISTRICT 14

VOTES = 53

* VERNON G SMITH

48 5 0 53 100%

JUDGE OF THE SUPERIOR COURT
 COUNTY DIVISION ROOM 4

VOTES = 43

* JESSE M VILLALPANDO

22 1 0 23 53%

EDUARDO FONTANEZ

4 1 0 5 12%

STANLEY W JABLONSKI

12 3 0 15 35%

PROSECUTING ATTORNEY
 31st CIRCUIT

VOTES = 53

* BERNARD A CARTER

48 5 0 53 100%

CIRCUIT COURT CLERK

VOTES = 39

* THOMAS R PHILPOT

36 3 0 39 100%

COUNTY AUDITOR

VOTES = 39

* PEGGY HOLINGA KATONA

36 3 0 39 100%

COUNTY TREASURER

VOTES = 45

JOSEPH (JOE) GARCIA, JR

11 2 0 13 29%

LOUIS (LUIS) VASQUEZ

13 1 0 14 31%

ANDREW SYLWESTROWICZ

0 0 0 0 0%

* JOHN E PETALAS

18 0 0 18 40%

VOTES FOR DEMOCRAT

OF ELECTRONIC VOTES : 59

OF ABSENTEE BALLOTS : 5
 # OF PAPER BALLOTS : 0

TOTAL VOTES = 64

TURNOUT = 16.41% OF 390 REGISTERED

OFFICE RESPONSE - - - - - V O T E S - - - - -
 MACHINE ABSENT PAPER TOTAL %

COUNTY SHERIFF

VOTES = 54

| | | | | | |
|----------------------------|----|---|---|----|-----|
| ROY DELRIO | 0 | 0 | 0 | 0 | 0% |
| ANTHONY J (TONY) DOMINGUEZ | 6 | 0 | 0 | 6 | 11% |
| * ROGELIO ROY DOMINGUEZ | 16 | 2 | 0 | 18 | 33% |
| RUBEN J HINOJOSA | 0 | 0 | 0 | 0 | 0% |
| JOHN BUNCICH | 14 | 3 | 0 | 17 | 31% |
| RICHARD D LIGON | 12 | 0 | 0 | 12 | 22% |
| STEVEN KRESICH | 1 | 0 | 0 | 1 | 2% |

COUNTY ASSESSOR

VOTES = 45

| | | | | | |
|-------------------|----|---|---|----|-----|
| DOUGLAS S HENSLEY | 17 | 2 | 0 | 19 | 42% |
| * PAUL G KARRAS | 25 | 1 | 0 | 26 | 58% |

COUNTY COMMISSIONER
 DISTRICT 1

VOTES = 59

| | | | | | |
|-----------------------|----|---|---|----|-----|
| * ROOSEVELT ALLEN, JR | 34 | 3 | 0 | 37 | 63% |
| RUDOLPH CLAY | 19 | 1 | 0 | 20 | 34% |
| DANIEL SPOLJORIC | 2 | 0 | 0 | 2 | 3% |

COUNTY COUNCIL MEMBER
 DISTRICT 3

VOTES = 48

| | | | | | |
|------------------|----|---|---|----|------|
| * WILL SMITH, JR | 45 | 3 | 0 | 48 | 100% |
|------------------|----|---|---|----|------|

CALUMET TOWNSHIP

TOWNSHIP ASSESSOR

VOTES = 51

| | | | | | |
|-------------------------|----|---|---|----|-----|
| * BOOKER BLUMENBERG, JR | 29 | 3 | 0 | 32 | 63% |
| JEROME A PRINCE | 18 | 1 | 0 | 19 | 37% |

TOWNSHIP TRUSTEE

VOTES = 56

| | | | | | |
|--------------------|----|---|---|----|-----|
| * KYLE W ALLEN, SR | 28 | 3 | 0 | 31 | 55% |
| MARY ELGIN | 24 | 1 | 0 | 25 | 45% |

05-18-2006
REPORT FOR PRECINCT 196 - G4-21

2006 PRIMARY ELECTION

TIME : 14:48:07
PAGE : 3

VOTES FOR DEMOCRAT

OF ELECTRONIC VOTES : 59

OF ABSENTEE BALLOTS : 5
OF PAPER BALLOTS : 0

TOTAL VOTES = 64

TURNOUT = 16.41% OF 390 REGISTERED

OFFICE
RESPONSE

----- VOTES -----
MACHINE ABSENT PAPER TOTAL %

TOWNSHIP BOARD MEMBER

VOTES = 141

| | | | | | |
|----------------------------|----|---|---|----|-----|
| * MICHAEL L PROTHO | 32 | 2 | 0 | 34 | 24% |
| PHILIPPA CODY-TOLLIVER | 9 | 0 | 0 | 9 | 6% |
| LINDA GALLOWAY-COLLINS | 12 | 0 | 0 | 12 | 9% |
| CLORIUS L LAY | 15 | 2 | 0 | 17 | 12% |
| ROY BALDWIN | 7 | 0 | 0 | 7 | 5% |
| * ALEX (ARNELL) CHERRY, JR | 17 | 1 | 0 | 18 | 13% |
| W E (BUD) GULLEY | 0 | 0 | 0 | 0 | 0% |
| VICTOR D JACKSON | 2 | 0 | 0 | 2 | 1% |
| THEODORE G (TED) KARRAS | 3 | 0 | 0 | 3 | 2% |
| MARY (DUNHAM) WILLIAMS | 12 | 0 | 0 | 12 | 9% |
| ANDREW LEDBETTER | 5 | 0 | 0 | 5 | 4% |
| NANCY VALENTINE | 6 | 0 | 0 | 6 | 4% |
| RON MATLOCK | 8 | 0 | 0 | 8 | 6% |
| JAMES FLEMING | 8 | 0 | 0 | 8 | 6% |

VOTES FOR REPUBLICAN

OF ELECTRONIC VOTES : 59

OF ABSENTEE BALLOTS : 5

OF PAPER BALLOTS : 0

TOTAL VOTES = 64

TURNOUT = 16.41% OF 390 REGISTERED

OFFICE RESPONSE - - - - - V O T E S - - - - -
MACHINE ABSENT PAPER TOTAL %

UNITED STATES SENATOR

VOTES = 1

* RICHARD G LUGAR 1 0 0 1 100%

UNITED STATES REPRESENTATIVE
DISTRICT 1

VOTES = 1

MARK J LEYVA 0 0 0 0 0%
* JAYSON REEVES 1 0 0 1 100%
LEWIS (149 FARMER) HASS 0 0 0 0 0%
RICHARD (RIC) HOLTZ 0 0 0 0 0%

STATE REPRESENTATIVE
DISTRICT 14

VOTES = 1

* CATHERINE CAMPBELL 1 0 0 1 100%

PROSECUTING ATTORNEY
31st CIRCUIT

VOTES = 1

* DOUGLAS (DOUG) GRIMES 1 0 0 1 100%

COUNTY SHERIFF

VOTES = 1

RONALD (RON) COOPER 0 0 0 0 0%
* GERALD W LOWERY 1 0 0 1 100%
DOUGLAS WRIGHT 0 0 0 0 0%
DAN BURSAC 0 0 0 0 0%

COUNTY ASSESSOR

VOTES = 1

* VIRGIL POP 1 0 0 1 100%

CALUMET TOWNSHIP

TOWNSHIP BOARD MEMBER

VOTES = 1

* MORRIS K SMITH 0 0 0 0 0%
* CHARLES W JACKSON, JR 1 0 0 1 100%

05-18-2006
REPORT FOR PRECINCT 196 - G4-21

2006 PRIMARY ELECTION

TIME : 14:48:07
PAGE : 5

VOTES FOR REPUBLICAN

OF ELECTRONIC VOTES : 59

OF ABSENTEE BALLOTS : 5
OF PAPER BALLOTS : 0

TOTAL VOTES = 64

TURNOUT = 16.41% OF 390 REGISTERED

OFFICE
RESPONSE

----- V O T E S -----
MACHINE ABSENT PAPER TOTAL %

STATE CONVENTION DELEGATE
DISTRICT 9

VOTES = 1

| | | | | | |
|-------------------------|---|---|---|---|------|
| * WILLIE L BROWN | 0 | 0 | 0 | 0 | 0% |
| * JOHN L BRUMFIELD | 0 | 0 | 0 | 0 | 0% |
| * BETTY GABRIEL | 0 | 0 | 0 | 0 | 0% |
| * DOUGLAS (DOUG) GRIMES | 0 | 0 | 0 | 0 | 0% |
| * CALVIN D HAWKINS | 0 | 0 | 0 | 0 | 0% |
| * CHARLES W JACKSON, JR | 0 | 0 | 0 | 0 | 0% |
| * OLA V MORRIS | 0 | 0 | 0 | 0 | 0% |
| * CLARA M NICHOLSON | 0 | 0 | 0 | 0 | 0% |
| * DOUGLAS WRIGHT | 1 | 0 | 0 | 1 | 100% |

THIS OFFICE HAS A TIE!!!

END OF REPORT

05-18-2006
REPORT FOR PRECINCT 197 - G4-22

2006 PRIMARY ELECTION

TIME : 14:48:07
PAGE : 1

OF ELECTRONIC VOTES : 149

VOTES FOR DEMOCRAT

OF ABSENTEE BALLOTS : 0
OF PAPER BALLOTS : 0

TOTAL VOTES = 149
TURNOUT = 24.51% OF 608 REGISTERED

OFFICE
RESPONSE

- - - - - V O T E S - - - - -
MACHINE ABSENT PAPER TOTAL %

UNITED STATES REPRESENTATIVE
DISTRICT 1

VOTES = 110

* PETER J VISCLOSKY

110 0 0 110 100%

STATE REPRESENTATIVE
DISTRICT 14

VOTES = 118

* VERNON G SMITH

118 0 0 118 100%

JUDGE OF THE SUPERIOR COURT
COUNTY DIVISION ROOM 4

VOTES = 84

* JESSE M VILLALPANDO

33 0 0 33 39%

EDUARDO FONTANEZ

18 0 0 18 21%

* STANLEY W JABLONSKI

33 0 0 33 39%

THIS OFFICE HAS A TIE!!!

PROSECUTING ATTORNEY
31st CIRCUIT

VOTES = 119

* BERNARD A CARTER

119 0 0 119 100%

CIRCUIT COURT CLERK

VOTES = 80

* THOMAS R PHILPOT

80 0 0 80 100%

COUNTY AUDITOR

VOTES = 83

* PEGGY HOLINGA KATONA

83 0 0 83 100%

COUNTY TREASURER

VOTES = 91

JOSEPH (JOE) GARCIA, JR

34 0 0 34 37%

LOUIS (LUIS) VASQUEZ

17 0 0 17 19%

ANDREW SYLWESTROWICZ

4 0 0 4 4%

* JOHN E PETALAS

36 0 0 36 40%

VOTES FOR DEMOCRAT

OF ELECTRONIC VOTES : 149

OF ABSENTEE BALLOTS : 0
OF PAPER BALLOTS : 0

TOTAL VOTES = 149

TURNOUT = 24.51% OF 608 REGISTERED

OFFICE
RESPONSE

----- V O T E S -----
MACHINE ABSENT PAPER TOTAL %

COUNTY SHERIFF

VOTES = 123

| | | | | | |
|----------------------------|----|---|---|----|-----|
| ROY DELRIO | 3 | 0 | 0 | 3 | 2% |
| ANTHONY J (TONY) DOMINGUEZ | 11 | 0 | 0 | 11 | 9% |
| * ROGELIO ROY DOMINGUEZ | 50 | 0 | 0 | 50 | 41% |
| RUBEN J HINOJOSA | 2 | 0 | 0 | 2 | 2% |
| JOHN BUNCICH | 33 | 0 | 0 | 33 | 27% |
| RICHARD D LIGON | 23 | 0 | 0 | 23 | 19% |
| STEVEN KRESICH | 1 | 0 | 0 | 1 | 1% |

COUNTY ASSESSOR

VOTES = 93

| | | | | | |
|-------------------|----|---|---|----|-----|
| DOUGLAS S HENSLEY | 32 | 0 | 0 | 32 | 34% |
| * PAUL G KARRAS | 61 | 0 | 0 | 61 | 66% |

COUNTY COMMISSIONER
DISTRICT 1

VOTES = 126

| | | | | | |
|-----------------------|----|---|---|----|-----|
| * ROOSEVELT ALLEN, JR | 77 | 0 | 0 | 77 | 61% |
| RUDOLPH CLAY | 47 | 0 | 0 | 47 | 37% |
| DANIEL SPOLJORIC | 2 | 0 | 0 | 2 | 2% |

COUNTY COUNCIL MEMBER
DISTRICT 3

VOTES = 90

| | | | | | |
|------------------|----|---|---|----|------|
| * WILL SMITH, JR | 90 | 0 | 0 | 90 | 100% |
|------------------|----|---|---|----|------|

CALUMET TOWNSHIP

TOWNSHIP ASSESSOR

VOTES = 115

| | | | | | |
|-----------------------|----|---|---|----|-----|
| BOOKER BLUMENBERG, JR | 51 | 0 | 0 | 51 | 44% |
| * JEROME A PRINCE | 64 | 0 | 0 | 64 | 56% |

TOWNSHIP TRUSTEE

VOTES = 126

| | | | | | |
|--------------------|----|---|---|----|-----|
| * KYLE W ALLEN, SR | 63 | 0 | 0 | 63 | 50% |
| * MARY ELGIN | 63 | 0 | 0 | 63 | 50% |

THIS OFFICE HAS A TIE!!!

05-18-2006
REPORT FOR PRECINCT 197 - G4-22

2006 PRIMARY ELECTION

TIME : 14:48:07
PAGE : 3

VOTES FOR DEMOCRAT
OF ELECTRONIC VOTES : 149
OF ABSENTEE BALLOTS : 0
OF PAPER BALLOTS : 0
TOTAL VOTES = 149
TURNOUT = 24.51% OF 608 REGISTERED

OFFICE
RESPONSE

----- V O T E S -----
MACHINE ABSENT PAPER TOTAL %

| TOWNSHIP BOARD MEMBER | VOTES = | | | | 343 |
|----------------------------|---------|---|---|----|-----|
| MICHAEL L PROTHO | 62 | 0 | 0 | 62 | 18% |
| PHILIPPA CODY-TOLLIVER | 31 | 0 | 0 | 31 | 9% |
| LINDA GALLOWAY-COLLINS | 9 | 0 | 0 | 9 | 3% |
| CLORIUS L LAY | 51 | 0 | 0 | 51 | 15% |
| ROY BALDWIN | 1 | 0 | 0 | 1 | 0% |
| * ALEX (ARNELL) CHERRY, JR | 87 | 0 | 0 | 87 | 25% |
| W E (BUD) GULLEY | 1 | 0 | 0 | 1 | 0% |
| VICTOR D JACKSON | 9 | 0 | 0 | 9 | 3% |
| THEODORE G (TED) KARRAS | 5 | 0 | 0 | 5 | 1% |
| MARY (DUNHAM) WILLIAMS | 21 | 0 | 0 | 21 | 6% |
| ANDREW LEDBETTER | 13 | 0 | 0 | 13 | 4% |
| NANCY VALENTINE | 9 | 0 | 0 | 9 | 3% |
| RON MATLOCK | 29 | 0 | 0 | 29 | 8% |
| JAMES FLEMING | 15 | 0 | 0 | 15 | 4% |

VOTES FOR REPUBLICAN

OF ELECTRONIC VOTES : 149

OF ABSENTEE BALLOTS : 0

OF PAPER BALLOTS : 0

TOTAL VOTES = 149

TURNOUT = 24.51% OF 608 REGISTERED

OFFICE
RESPONSE

- - - - - V O T E S - - - - -
MACHINE ABSENT PAPER TOTAL %

UNITED STATES SENATOR

VOTES = 1

* RICHARD G LUGAR

1 0 0 1 100%

UNITED STATES REPRESENTATIVE
DISTRICT 1

VOTES = 1

MARK J LEYVA

0 0 0 0 0%

* JAYSON REEVES

1 0 0 1 100%

LEWIS (149 FARMER) HASS

0 0 0 0 0%

RICHARD (RIC) HOLTZ

0 0 0 0 0%

STATE REPRESENTATIVE
DISTRICT 14

VOTES = 1

* CATHERINE CAMPBELL

1 0 0 1 100%

PROSECUTING ATTORNEY
31st CIRCUIT

VOTES = 1

* DOUGLAS (DOUG) GRIMES

1 0 0 1 100%

COUNTY SHERIFF

VOTES = 1

* RONALD (RON) COOPER

1 0 0 1 100%

GERALD W LOWERY

0 0 0 0 0%

DOUGLAS WRIGHT

0 0 0 0 0%

DAN BURSAC

0 0 0 0 0%

COUNTY ASSESSOR

VOTES = 1

* VIRGIL POP

1 0 0 1 100%

CALUMET TOWNSHIP

TOWNSHIP BOARD MEMBER

VOTES = 2

* MORRIS K SMITH

1 0 0 1 50%

* CHARLES W JACKSON, JR

1 0 0 1 50%

05-18-2006
REPORT FOR PRECINCT 197 - G4-22

2006 PRIMARY ELECTION

TIME : 14:48:07
PAGE : 5

VOTES FOR REPUBLICAN

OF ELECTRONIC VOTES : 149

OF ABSENTEE BALLOTS : 0
OF PAPER BALLOTS : 0

TOTAL VOTES = 149

TURNOUT = 24.51% OF 608 REGISTERED

OFFICE
RESPONSE

----- V O T E S -----
MACHINE ABSENT PAPER TOTAL %

STATE CONVENTION DELEGATE
DISTRICT 9

VOTES = 0

| | | | | | |
|-------------------------|---|---|---|---|----|
| * WILLIE L BROWN | 0 | 0 | 0 | 0 | 0% |
| * JOHN L BRUMFIELD | 0 | 0 | 0 | 0 | 0% |
| * BETTY GABRIEL | 0 | 0 | 0 | 0 | 0% |
| * DOUGLAS (DOUG) GRIMES | 0 | 0 | 0 | 0 | 0% |
| * CALVIN D HAWKINS | 0 | 0 | 0 | 0 | 0% |
| * CHARLES W JACKSON, JR | 0 | 0 | 0 | 0 | 0% |
| * OLA V MORRIS | 0 | 0 | 0 | 0 | 0% |
| * CLARA M NICHOLSON | 0 | 0 | 0 | 0 | 0% |
| * DOUGLAS WRIGHT | 0 | 0 | 0 | 0 | 0% |

THIS OFFICE HAS A TIE!!!

END OF REPORT

VOTES FOR DEMOCRAT

OF ELECTRONIC VOTES : 145

OF ABSENTEE BALLOTS : 10

OF PAPER BALLOTS : 0

TOTAL VOTES = 155

TURNOUT = 30.69% OF 505 REGISTERED

OFFICE
RESPONSE

----- V O T E S -----
MACHINE ABSENT PAPER TOTAL %

UNITED STATES REPRESENTATIVE
DISTRICT 1

VOTES = 104

* PETER J VISCLOSKY

97 7 0 104 100%

STATE REPRESENTATIVE
DISTRICT 3

VOTES = 134

HERBERT (HERB) SMITH, JR

52 2 0 54 40%

* CHARLIE BROWN

60 6 0 66 49%

McKENYA DILWORTH

14 0 0 14 10%

JUDGE OF THE SUPERIOR COURT
COUNTY DIVISION ROOM 4

VOTES = 99

* JESSE M VILLALPANDO

46 6 0 52 53%

EDUARDO FONTANEZ

12 1 0 13 13%

STANLEY W JABLONSKI

33 1 0 34 34%

PROSECUTING ATTORNEY
31st CIRCUIT

VOTES = 117

* BERNARD A CARTER

110 7 0 117 100%

CIRCUIT COURT CLERK

VOTES = 71

* THOMAS R PHILPOT

64 7 0 71 100%

COUNTY AUDITOR

VOTES = 71

* PEGGY HOLINGA KATOMA

66 5 0 71 100%

COUNTY TREASURER

VOTES = 101

JOSEPH (JOE) GARCIA, JR

25 0 0 25 25%

LOUIS (LUIS) VASQUEZ

22 3 0 25 25%

ANDREW SYLWESTROWICZ

6 1 0 7 7%

* JOHN E PETALAS

40 4 0 44 44%

05-18-2006
REPORT FOR PRECINCT 198 - G4-23

2006 PRIMARY ELECTION

TIME : 14:48:07
PAGE : 2

VOTES FOR DEMOCRAT

OF ELECTRONIC VOTES : 145

OF ABSENTEE BALLOTS : 10

OF PAPER BALLOTS : 0

TOTAL VOTES = 155

TURNOUT = 30.69% OF 505 REGISTERED

OFFICE

- - - - - V O T E S - - - - -

RESPONSE

MACHINE ABSENT PAPER TOTAL %

COUNTY SHERIFF

VOTES = 139

| | | | | | |
|----------------------------|----|---|---|----|-----|
| ROY DELRIO | 0 | 0 | 0 | 0 | 0% |
| ANTHONY J (TONY) DOMINGUEZ | 13 | 0 | 0 | 13 | 9% |
| ROGELIO ROY DOMINGUEZ | 39 | 1 | 0 | 40 | 29% |
| RUBEN J HINOJOSA | 0 | 0 | 0 | 0 | 0% |
| * JOHN BUNCICH | 52 | 6 | 0 | 58 | 42% |
| RICHARD D LIGON | 25 | 1 | 0 | 26 | 19% |
| STEVEN KRESICH | 2 | 0 | 0 | 2 | 1% |

COUNTY ASSESSOR

VOTES = 100

| | | | | | |
|-------------------|----|---|---|----|-----|
| DOUGLAS S HENSLEY | 31 | 2 | 0 | 33 | 33% |
| * PAUL G KARRAS | 61 | 6 | 0 | 67 | 67% |

COUNTY COMMISSIONER
DISTRICT 1

VOTES = 138

| | | | | | |
|-----------------------|----|---|---|----|-----|
| * ROOSEVELT ALLEN, JR | 75 | 5 | 0 | 80 | 58% |
| RUDOLPH CLAY | 55 | 2 | 0 | 57 | 41% |
| DANIEL SPOLJORIC | 1 | 0 | 0 | 1 | 1% |

COUNTY COUNCIL MEMBER
DISTRICT 2

VOTES = 100

| | | | | | |
|------------------------|----|---|---|----|-----|
| * COZEY E WEATHERSPOON | 53 | 2 | 0 | 55 | 55% |
| ELSIE BROWN FRANKLIN | 41 | 4 | 0 | 45 | 45% |

CALUMET TOWNSHIP

TOWNSHIP ASSESSOR

VOTES = 121

| | | | | | |
|-----------------------|----|---|---|----|-----|
| BOOKER BLUMENBERG, JR | 50 | 4 | 0 | 54 | 45% |
| * JEROME A PRINCE | 63 | 4 | 0 | 67 | 55% |

TOWNSHIP TRUSTEE

VOTES = 131

| | | | | | |
|------------------|----|---|---|----|-----|
| KYLE W ALLEN, SR | 62 | 2 | 0 | 64 | 49% |
| * MARY ELGIN | 61 | 6 | 0 | 67 | 51% |

05-18-2006
REPORT FOR PRECINCT 198 - G4-23

2006 PRIMARY ELECTION

TIME : 14:48:07
PAGE : 3

VOTES FOR DEMOCRAT

OF ELECTRONIC VOTES : 145

OF ABSENTEE BALLOTS : 10

OF PAPER BALLOTS : 0

TOTAL VOTES = 155

TURNOUT = 30.69% OF 505 REGISTERED

OFFICE
RESPONSE

----- V O T E S -----
MACHINE ABSENT PAPER TOTAL %

TOWNSHIP BOARD MEMBER

VOTES = 330

| | | | | | |
|----------------------------|----|---|---|----|-----|
| MICHAEL L PROTHO | 28 | 0 | 0 | 28 | 8% |
| PHILIPPA CODY-TOLLIVER | 34 | 2 | 0 | 36 | 11% |
| LINDA GALLOWAY-COLLINS | 7 | 0 | 0 | 7 | 2% |
| CLORIUS L LAY | 52 | 7 | 0 | 59 | 18% |
| ROY BALDWIN | 7 | 0 | 0 | 7 | 2% |
| * ALEX (ARNELL) CHERRY, JR | 60 | 3 | 0 | 63 | 19% |
| W E (BUD) GULLEY | 4 | 0 | 0 | 4 | 1% |
| VICTOR D JACKSON | 6 | 0 | 0 | 6 | 2% |
| THEODORE G (TED) KARRAS | 16 | 0 | 0 | 16 | 5% |
| MARY (DUNHAM) WILLIAMS | 15 | 0 | 0 | 15 | 5% |
| ANDREW LEDBETTER | 16 | 4 | 0 | 20 | 6% |
| NANCY VALENTINE | 16 | 1 | 0 | 17 | 5% |
| RON MATLOCK | 24 | 0 | 0 | 24 | 7% |
| JAMES FLEMING | 25 | 3 | 0 | 28 | 8% |

PRECINCT COMMITTEEMAN
G 4-23

VOTES = 148

| | | | | | |
|--------------------|----|---|---|----|-----|
| LARRY L ANDERSON | 13 | 4 | 0 | 17 | 11% |
| CHARLES D HARDIMAN | 41 | 1 | 0 | 42 | 28% |
| * LEONARD WHITE | 53 | 2 | 0 | 55 | 37% |
| JERRY WILSON | 33 | 1 | 0 | 34 | 23% |

VOTES FOR REPUBLICAN

OF ELECTRONIC VOTES : 145

OF ABSENTEE BALLOTS : 10

OF PAPER BALLOTS : 0

TOTAL VOTES = 155

TURNOUT = 30.69% OF 505 REGISTERED

OFFICE RESPONSE

----- V O T E S -----
MACHINE ABSENT PAPER TOTAL %

UNITED STATES SENATOR

VOTES = 2

* RICHARD G LUGAR

0 2 0 2 100%

UNITED STATES REPRESENTATIVE
DISTRICT 1

VOTES = 2

* MARK J LEYVA

0 2 0 2 100%

JAYSON REEVES

0 0 0 0 0%

LEWIS (149 FARMER) HASS

0 0 0 0 0%

RICHARD (RIC) HOLTZ

0 0 0 0 0%

STATE REPRESENTATIVE
DISTRICT 3

VOTES = 2

* WILLIE L BROWN

0 2 0 2 100%

PROSECUTING ATTORNEY
31st CIRCUIT

VOTES = 2

* DOUGLAS (DOUG) GRIMES

0 2 0 2 100%

COUNTY SHERIFF

VOTES = 2

RONALD (RON) COOPER

0 0 0 0 0%

* GERALD W LOWERY

0 2 0 2 100%

DOUGLAS WRIGHT

0 0 0 0 0%

DAN BURSAC

0 0 0 0 0%

COUNTY ASSESSOR

VOTES = 2

* VIRGIL POP

0 2 0 2 100%

CALUMET TOWNSHIP

TOWNSHIP BOARD MEMBER

VOTES = 4

* MORRIS K SMITH

0 2 0 2 50%

* CHARLES W JACKSON, JR

0 2 0 2 50%

05-18-2006
REPORT FOR PRECINCT 198 - G4-23

2006 PRIMARY ELECTION

TIME : 14:48:07
PAGE : 5

VOTES FOR REPUBLICAN

OF ELECTRONIC VOTES : 145

OF ABSENTEE BALLOTS : 10

OF PAPER BALLOTS : 0

TOTAL VOTES = 155

TURNOUT = 30.69% OF 505 REGISTERED

OFFICE
RESPONSE

- - - - - V O T E S - - - - -
MACHINE ABSENT PAPER TOTAL %

STATE CONVENTION DELEGATE
DISTRICT 9

VOTES = 4

| | | | | | |
|-------------------------|---|---|---|---|-----|
| * WILLIE L BROWN | 0 | 2 | 0 | 2 | 50% |
| JOHN L BRUMFIELD | 0 | 0 | 0 | 0 | 0% |
| BETTY GABRIEL | 0 | 0 | 0 | 0 | 0% |
| * DOUGLAS (DOUG) GRIMES | 0 | 2 | 0 | 2 | 50% |
| CALVIN D HAWKINS | 0 | 0 | 0 | 0 | 0% |
| CHARLES W JACKSON, JR | 0 | 0 | 0 | 0 | 0% |
| OLA V MORRIS | 0 | 0 | 0 | 0 | 0% |
| CLARA M NICHOLSON | 0 | 0 | 0 | 0 | 0% |
| DOUGLAS WRIGHT | 0 | 0 | 0 | 0 | 0% |

END OF REPORT

VOTES FOR DEMOCRAT

OF ELECTRONIC VOTES : 75

OF ABSENTEE BALLOTS : 2

OF PAPER BALLOTS : 0

TOTAL VOTES = 77

TURNOUT = 22.92% OF 336 REGISTERED

OFFICE
RESPONSE

----- V O T E S -----
MACHINE ABSENT PAPER TOTAL %

UNITED STATES REPRESENTATIVE
DISTRICT 1

VOTES = 57

* PETER J VISCLOSKY

55 2 0 57 100%

STATE REPRESENTATIVE
DISTRICT 14

VOTES = 62

* VERNON G SMITH

60 2 0 62 100%

JUDGE OF THE SUPERIOR COURT
COUNTY DIVISION ROOM 4

VOTES = 43

* JESSE M VILLALPANDO

16 2 0 18 42%

EDUARDO FONTANEZ

10 0 0 10 23%

STANLEY W JABLONSKI

15 0 0 15 35%

PROSECUTING ATTORNEY
31st CIRCUIT

VOTES = 57

* BERNARD A CARTER

55 2 0 57 100%

CIRCUIT COURT CLERK

VOTES = 38

* THOMAS R PHILPOT

37 1 0 38 100%

COUNTY AUDITOR

VOTES = 27

* PEGGY HOLINGA KATONA

26 1 0 27 100%

COUNTY TREASURER

VOTES = 45

JOSEPH (JOE) GARCIA, JR

15 0 0 15 33%

LOUIS (LUIS) VASQUEZ

9 1 0 10 22%

ANDREW SYLWESTROWICZ

4 0 0 4 9%

* JOHN E PETALAS

16 0 0 16 36%

VOTES FOR DEMOCRAT

OF ELECTRONIC VOTES : 75
OF ABSENTEE BALLOTS : 2
OF PAPER BALLOTS : 0

TOTAL VOTES = 77

TURNOUT = 22.92% OF 336 REGISTERED

OFFICE
RESPONSE

----- V O T E S -----
MACHINE ABSENT PAPER TOTAL %

COUNTY SHERIFF VOTES = 66

| | | | | | |
|----------------------------|----|---|---|----|-----|
| ROY DELRIO | 1 | 0 | 0 | 1 | 2% |
| ANTHONY J (TONY) DOMINGUEZ | 7 | 1 | 0 | 8 | 12% |
| ROGELIO ROY DOMINGUEZ | 18 | 0 | 0 | 18 | 27% |
| RUBEN J HINOJOSA | 1 | 0 | 0 | 1 | 2% |
| * JOHN BUNCICH | 23 | 0 | 0 | 23 | 35% |
| RICHARD D LIGON | 13 | 1 | 0 | 14 | 21% |
| STEVEN KRESICH | 1 | 0 | 0 | 1 | 2% |

COUNTY ASSESSOR VOTES = 39

| | | | | | |
|-------------------|----|---|---|----|-----|
| DOUGLAS S HENSLEY | 10 | 1 | 0 | 11 | 28% |
| * PAUL G KARRAS | 28 | 0 | 0 | 28 | 72% |

COUNTY COMMISSIONER
DISTRICT 1 VOTES = 62

| | | | | | |
|-----------------------|----|---|---|----|-----|
| * ROOSEVELT ALLEN, JR | 37 | 1 | 0 | 38 | 61% |
| RUDOLPH CLAY | 21 | 1 | 0 | 22 | 35% |
| DANIEL SPOLJORIC | 2 | 0 | 0 | 2 | 3% |

COUNTY COUNCIL MEMBER
DISTRICT 3 VOTES = 41

| | | | | | |
|------------------|----|---|---|----|------|
| * WILL SMITH, JR | 39 | 2 | 0 | 41 | 100% |
|------------------|----|---|---|----|------|

CALUMET TOWNSHIP

TOWNSHIP ASSESSOR VOTES = 52

| | | | | | |
|-------------------------|----|---|---|----|-----|
| * BOOKER BLUMENBERG, JR | 27 | 2 | 0 | 29 | 56% |
| JEROME A PRINCE | 23 | 0 | 0 | 23 | 44% |

TOWNSHIP TRUSTEE VOTES = 64

| | | | | | |
|------------------|----|---|---|----|-----|
| KYLE W ALLEN, SR | 25 | 1 | 0 | 26 | 41% |
| * MARY ELGIN | 37 | 1 | 0 | 38 | 59% |

05-18-2006
REPORT FOR PRECINCT 199 - G4-24

2006 PRIMARY ELECTION

TIME : 14:48:07
PAGE : 3

VOTES FOR DEMOCRAT

OF ELECTRONIC VOTES : 75

OF ABSENTEE BALLOTS : 2

OF PAPER BALLOTS : 0

TOTAL VOTES = 77

TURNOUT = 22.92% OF 336 REGISTERED

OFFICE
RESPONSE

----- V O T E S -----
MACHINE ABSENT PAPER TOTAL %

TOWNSHIP BOARD MEMBER

VOTES = 166

| | | | | | |
|----------------------------|----|---|---|----|-----|
| MICHAEL L PROTHO | 18 | 0 | 0 | 18 | 11% |
| PHILIPPA CODY-TOLLIVER | 15 | 1 | 0 | 16 | 10% |
| LINDA GALLOWAY-COLLINS | 6 | 0 | 0 | 6 | 4% |
| CLORIUS L LAY | 27 | 0 | 0 | 27 | 16% |
| ROY BALDWIN | 1 | 0 | 0 | 1 | 1% |
| * ALEX (ARNELL) CHERRY, JR | 31 | 0 | 0 | 31 | 19% |
| W E (BUD) GULLEY | 1 | 0 | 0 | 1 | 1% |
| VICTOR D JACKSON | 7 | 0 | 0 | 7 | 4% |
| THEODORE G (TED) KARRAS | 8 | 0 | 0 | 8 | 5% |
| MARY (DUNHAM) WILLIAMS | 7 | 0 | 0 | 7 | 4% |
| ANDREW LEDBETTER | 11 | 1 | 0 | 12 | 7% |
| NANCY VALENTINE | 6 | 0 | 0 | 6 | 4% |
| RON MATLOCK | 19 | 1 | 0 | 20 | 12% |
| JAMES FLEMING | 6 | 0 | 0 | 6 | 4% |

VOTES FOR REPUBLICAN

OF ELECTRONIC VOTES : 75 # OF ABSENTEE BALLOTS : 2
OF PAPER BALLOTS : 0

TOTAL VOTES = 77

TURNOUT = 22.92% OF 336 REGISTERED

OFFICE RESPONSE - - - - - V O T E S - - - - -
MACHINE ABSENT PAPER TOTAL %

UNITED STATES SENATOR VOTES = 0

* RICHARD G LUGAR 0 0 0 0 0%

UNITED STATES REPRESENTATIVE DISTRICT 1 VOTES = 0

* MARK J LEYVA 0 0 0 0 0%
* JAYSON REEVES 0 0 0 0 0%
* LEWIS (149 FARMER) HASS 0 0 0 0 0%
* RICHARD (RIC) HOLTZ 0 0 0 0 0%

THIS OFFICE HAS A TIE!!!

STATE REPRESENTATIVE DISTRICT 14 VOTES = 0

* CATHERINE CAMPBELL 0 0 0 0 0%

PROSECUTING ATTORNEY 31st CIRCUIT VOTES = 0

* DOUGLAS (DOUG) GRIMES 0 0 0 0 0%

COUNTY SHERIFF VOTES = 0

* RONALD (RON) COOPER 0 0 0 0 0%
* GERALD W LOWERY 0 0 0 0 0%
* DOUGLAS WRIGHT 0 0 0 0 0%
* DAN BURSAC 0 0 0 0 0%

THIS OFFICE HAS A TIE!!!

COUNTY ASSESSOR VOTES = 0

* VIRGIL POP 0 0 0 0 0%

CALUMET TOWNSHIP

TOWNSHIP BOARD MEMBER VOTES = 0

* MORRIS K SMITH 0 0 0 0 0%
* CHARLES W JACKSON, JR 0 0 0 0 0%

05-18-2006
REPORT FOR PRECINCT 199 - G4-24

2006 PRIMARY ELECTION

TIME : 14:48:07
PAGE : 5

VOTES FOR REPUBLICAN

OF ELECTRONIC VOTES : 75

OF ABSENTEE BALLOTS : 2

OF PAPER BALLOTS : 0

TOTAL VOTES = 77

TURNOUT = 22.92% OF 336 REGISTERED

OFFICE
RESPONSE

----- V O T E S -----
MACHINE ABSENT PAPER TOTAL %

STATE CONVENTION DELEGATE
DISTRICT 9

VOTES = 0

| | | | | | |
|-------------------------|---|---|---|---|----|
| * WILLIE L BROWN | 0 | 0 | 0 | 0 | 0% |
| * JOHN L BRUMFIELD | 0 | 0 | 0 | 0 | 0% |
| * BETTY GABRIEL | 0 | 0 | 0 | 0 | 0% |
| * DOUGLAS (DOUG) GRIMES | 0 | 0 | 0 | 0 | 0% |
| * CALVIN D HAWKINS | 0 | 0 | 0 | 0 | 0% |
| * CHARLES W JACKSON, JR | 0 | 0 | 0 | 0 | 0% |
| * OLA V MORRIS | 0 | 0 | 0 | 0 | 0% |
| * CLARA M NICHOLSON | 0 | 0 | 0 | 0 | 0% |
| * DOUGLAS WRIGHT | 0 | 0 | 0 | 0 | 0% |

THIS OFFICE HAS A TIE!!!

END OF REPORT

VOTES FOR DEMOCRAT

OF ELECTRONIC VOTES : 71

OF ABSENTEE BALLOTS : 4
 # OF PAPER BALLOTS : 0

TOTAL VOTES = 75

TURNOUT = 16.70% OF 449 REGISTERED

OFFICE RESPONSE - - - - - V O T E S - - - - -
 MACHINE ABSENT PAPER TOTAL %

UNITED STATES REPRESENTATIVE
 DISTRICT 1

VOTES = 43

* PETER J VISCLOSKY

40 3 0 43 100%

STATE REPRESENTATIVE
 DISTRICT 14

VOTES = 58

* VERNON G SMITH

54 4 0 58 100%

JUDGE OF THE SUPERIOR COURT
 COUNTY DIVISION ROOM 4

VOTES = 39

* JESSE M VILLALPANDO
 EDUARDO FONTANEZ
 STANLEY W JABLONSKI

17 3 0 20 51%
 11 0 0 11 28%
 8 0 0 8 21%

PROSECUTING ATTORNEY
 31st CIRCUIT

VOTES = 57

* BERNARD A CARTER

53 4 0 57 100%

CIRCUIT COURT CLERK

VOTES = 32

* THOMAS R PHILPOT

28 4 0 32 100%

COUNTY AUDITOR

VOTES = 26

* PEGGY HOLINGA KATONA

22 4 0 26 100%

COUNTY TREASURER

VOTES = 40

* JOSEPH (JOE) GARCIA, JR
 LOUIS (LUIS) VASQUEZ
 ANDREW SYLWESTROWICZ
 * JOHN E PETALAS

13 0 0 13 32%
 9 1 0 10 25%
 1 1 0 2 5%
 13 2 0 15 38%

VOTES FOR DEMOCRAT

OF ELECTRONIC VOTES : 71

OF ABSENTEE BALLOTS : 4
 # OF PAPER BALLOTS : 0

TOTAL VOTES = 75
 TURNOUT = 16.70% OF 449 REGISTERED

OFFICE
 RESPONSE

- - - - - V O T E S - - - - -
 MACHINE ABSENT PAPER TOTAL %

COUNTY SHERIFF

VOTES = 70

| OFFICE | MACHINE | ABSENT | PAPER | TOTAL | % |
|----------------------------|---------|--------|-------|-------|-----|
| ROY DELRIO | 2 | 0 | 0 | 2 | 3% |
| ANTHONY J (TONY) DOMINGUEZ | 9 | 0 | 0 | 9 | 13% |
| * ROGELIO ROY DOMINGUEZ | 19 | 1 | 0 | 20 | 29% |
| RUBEN J HINOJOSA | 1 | 0 | 0 | 1 | 1% |
| JOHN BUNCICH | 17 | 1 | 0 | 18 | 26% |
| RICHARD D LIGON | 17 | 2 | 0 | 19 | 27% |
| STEVEN KRESICH | 1 | 0 | 0 | 1 | 1% |

COUNTY ASSESSOR

VOTES = 32

| OFFICE | MACHINE | ABSENT | PAPER | TOTAL | % |
|-------------------|---------|--------|-------|-------|-----|
| DOUGLAS S HENSLEY | 9 | 1 | 0 | 10 | 31% |
| * PAUL G KARRAS | 20 | 2 | 0 | 22 | 69% |

COUNTY COMMISSIONER
 DISTRICT 1

VOTES = 69

| OFFICE | MACHINE | ABSENT | PAPER | TOTAL | % |
|-----------------------|---------|--------|-------|-------|-----|
| * ROOSEVELT ALLEN, JR | 40 | 2 | 0 | 42 | 61% |
| RUDOLPH CLAY | 22 | 2 | 0 | 24 | 35% |
| DANIEL SPOLJORIC | 3 | 0 | 0 | 3 | 4% |

COUNTY COUNCIL MEMBER
 DISTRICT 3

VOTES = 39

| OFFICE | MACHINE | ABSENT | PAPER | TOTAL | % |
|------------------|---------|--------|-------|-------|------|
| * WILL SMITH, JR | 36 | 3 | 0 | 39 | 100% |

CALUMET TOWNSHIP

TOWNSHIP ASSESSOR

VOTES = 57

| OFFICE | MACHINE | ABSENT | PAPER | TOTAL | % |
|-----------------------|---------|--------|-------|-------|-----|
| BOOKER BLUMENBERG, JR | 20 | 3 | 0 | 23 | 40% |
| * JEROME A PRINCE | 33 | 1 | 0 | 34 | 60% |

TOWNSHIP TRUSTEE

VOTES = 68

| OFFICE | MACHINE | ABSENT | PAPER | TOTAL | % |
|--------------------|---------|--------|-------|-------|-----|
| * KYLE W ALLEN, SR | 35 | 2 | 0 | 37 | 54% |
| MARY ELGIN | 29 | 2 | 0 | 31 | 46% |

05-18-2006
REPORT FOR PRECINCT 200 - G4-25

2006 PRIMARY ELECTION

TIME : 14:48:07
PAGE : 3

VOTES FOR DEMOCRAT

OF ELECTRONIC VOTES : 71

OF ABSENTEE BALLOTS : 4
OF PAPER BALLOTS : 0

TOTAL VOTES = 75

TURNOUT = 16.70% OF 449 REGISTERED

OFFICE
RESPONSE

- - - - - V O T E S - - - - -
MACHINE ABSENT PAPER TOTAL %

TOWNSHIP BOARD MEMBER

VOTES = 150

| | | | | | |
|--------------------------|----|---|---|----|-----|
| MICHAEL L PROTHO | 11 | 1 | 0 | 12 | 8% |
| PHILIPPA CODY-TOLLIVER | 13 | 0 | 0 | 13 | 9% |
| LINDA GALLOWAY-COLLINS | 6 | 1 | 0 | 7 | 5% |
| * CLORIUS L LAY | 26 | 2 | 0 | 28 | 19% |
| ROY BALDWIN | 3 | 1 | 0 | 4 | 3% |
| ALEX (ARNELL) CHERRY, JR | 26 | 1 | 0 | 27 | 18% |
| W E (BUD) GULLEY | 0 | 1 | 0 | 1 | 1% |
| VICTOR D JACKSON | 2 | 0 | 0 | 2 | 1% |
| THEODORE G (TED) KARRAS | 6 | 2 | 0 | 8 | 5% |
| MARY (DUNHAM) WILLIAMS | 5 | 0 | 0 | 5 | 3% |
| ANDREW LEDBETTER | 10 | 0 | 0 | 10 | 7% |
| NANCY VALENTINE | 7 | 0 | 0 | 7 | 5% |
| RON MATLOCK | 15 | 3 | 0 | 18 | 12% |
| JAMES FLEMING | 8 | 0 | 0 | 8 | 5% |

PRECINCT COMMITTEEMAN
G 4-25

VOTES = 60

| | | | | | |
|-----------------|----|---|---|----|-----|
| FAYE B CROSSLIN | 23 | 2 | 0 | 25 | 42% |
| * IRA L HAMPTON | 33 | 2 | 0 | 35 | 58% |

VOTES FOR REPUBLICAN

OF ELECTRONIC VOTES : 71

OF ABSENTEE BALLOTS : 4
OF PAPER BALLOTS : 0

TOTAL VOTES = 75

TURNOUT = 16.70% OF 449 REGISTERED

OFFICE RESPONSE - - - - - V O T E S - - - - -
MACHINE ABSENT PAPER TOTAL %

UNITED STATES SENATOR VOTES = 0

* RICHARD G LUGAR 0 0 0 0 0%

UNITED STATES REPRESENTATIVE DISTRICT 1 VOTES = 0

* MARK J LEYVA 0 0 0 0 0%
* JAYSON REEVES 0 0 0 0 0%
* LEWIS (149 FARMER) HASS 0 0 0 0 0%
* RICHARD (RIC) HOLTZ 0 0 0 0 0%

THIS OFFICE HAS A TIE!!!

STATE REPRESENTATIVE DISTRICT 14 VOTES = 0

* CATHERINE CAMPBELL 0 0 0 0 0%

PROSECUTING ATTORNEY 31st CIRCUIT VOTES = 0

* DOUGLAS (DOUG) GRIMES 0 0 0 0 0%

COUNTY SHERIFF VOTES = 0

* RONALD (RON) COOPER 0 0 0 0 0%
* GERALD W LOWERY 0 0 0 0 0%
* DOUGLAS WRIGHT 0 0 0 0 0%
* DAN BURSAC 0 0 0 0 0%

THIS OFFICE HAS A TIE!!!

COUNTY ASSESSOR VOTES = 0

* VIRGIL POP 0 0 0 0 0%

CALUMET TOWNSHIP

TOWNSHIP BOARD MEMBER VOTES = 0

* MORRIS K SMITH 0 0 0 0 0%
* CHARLES W JACKSON, JR 0 0 0 0 0%

05-18-2006
REPORT FOR PRECINCT 200 - G4-25

2006 PRIMARY ELECTION

TIME : 14:48:07

PAGE : 5

VOTES FOR REPUBLICAN

OF ELECTRONIC VOTES : 71

OF ABSENTEE BALLOTS : 4

OF PAPER BALLOTS : 0

TOTAL VOTES = 75

TURNOUT = 16.70% OF 449 REGISTERED

OFFICE
RESPONSE

----- V O T E S -----
MACHINE ABSENT PAPER TOTAL %

STATE CONVENTION DELEGATE
DISTRICT 9

VOTES = 0

| | | | | | |
|-------------------------|---|---|---|---|----|
| * WILLIE L BROWN | 0 | 0 | 0 | 0 | 0% |
| * JOHN L BRUMFIELD | 0 | 0 | 0 | 0 | 0% |
| * BETTY GABRIEL | 0 | 0 | 0 | 0 | 0% |
| * DOUGLAS (DOUG) GRIMES | 0 | 0 | 0 | 0 | 0% |
| * CALVIN D HAWKINS | 0 | 0 | 0 | 0 | 0% |
| * CHARLES W JACKSON, JR | 0 | 0 | 0 | 0 | 0% |
| * OLA V MORRIS | 0 | 0 | 0 | 0 | 0% |
| * CLARA M NICHOLSON | 0 | 0 | 0 | 0 | 0% |
| * DOUGLAS WRIGHT | 0 | 0 | 0 | 0 | 0% |

THIS OFFICE HAS A TIE!!!

END OF REPORT



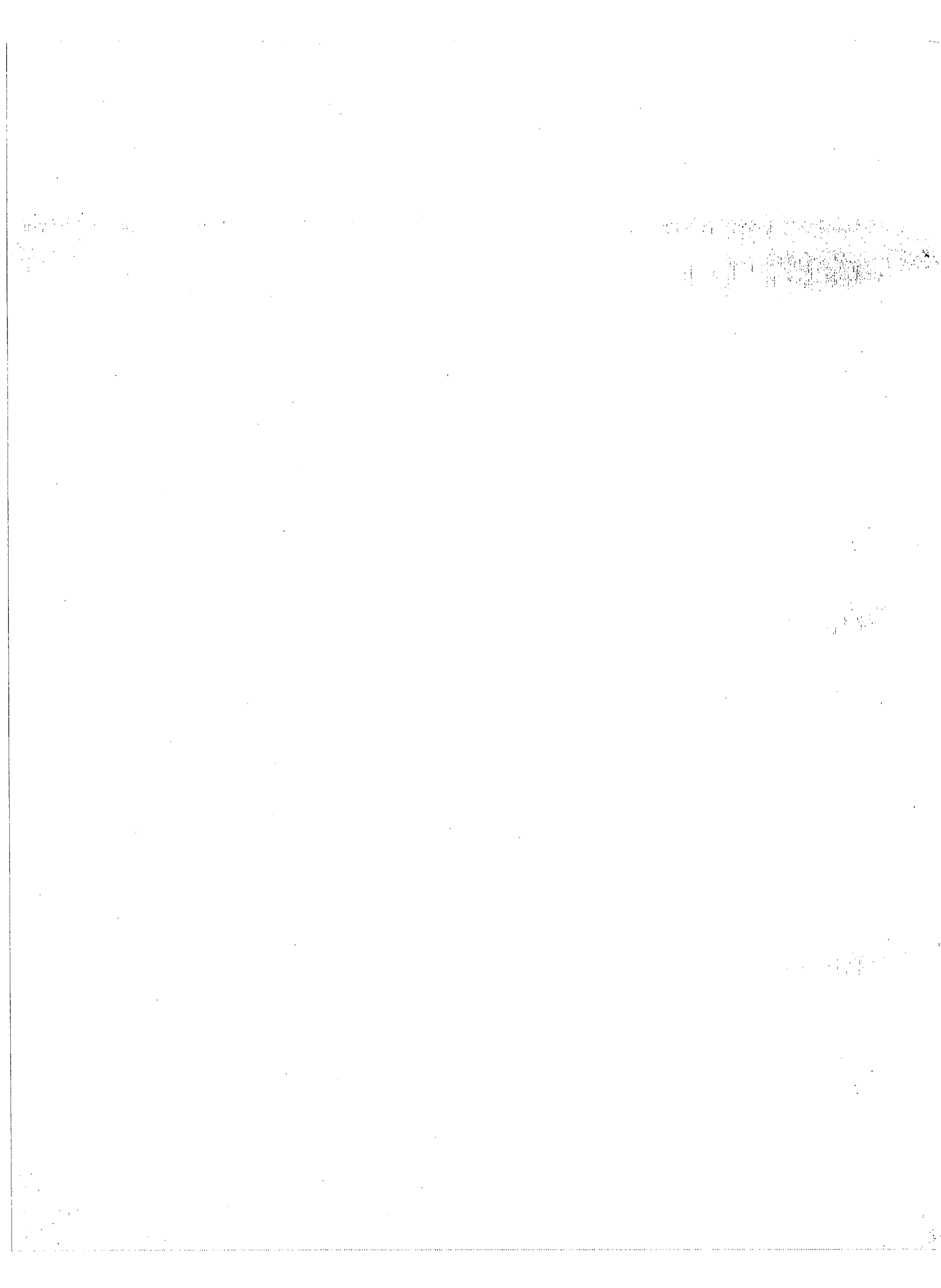

VOTES FOR DEMOCRAT
OF ELECTRONIC VOTES : 170
OF ABSENTEE BALLOTS : 13
OF PAPER BALLOTS : 0
TOTAL VOTES = 183
TURNOUT = 30.10% OF 608 REGISTERED

OFFICE RESPONSE
----- V O T E S -----
MACHINE ABSENT PAPER TOTAL %

UNITED STATES REPRESENTATIVE
DISTRICT 1
VOTES = 133
* PETER J VISCLOSKY 123 10 0 133 100%

STATE REPRESENTATIVE
DISTRICT 3
VOTES = 170
HERBERT (HERB) SMITH, JR 50 4 0 54 32%
* CHARLIE BROWN 87 9 0 96 56%
McKENYA DILWORTH 20 0 0 20 12%

JUDGE OF THE SUPERIOR COURT
COUNTY DIVISION ROOM 4
VOTES = 121
* JESSE M VILLALPANDO 57 7 0 64 53%
EDUARDO FONTANEZ 19 1 0 20 17%
STANLEY W JABLONSKI 33 4 0 37 31%

PROSECUTING ATTORNEY
31st CIRCUIT
VOTES = 146
* BERNARD A CARTER 133 13 0 146 100%

CIRCUIT COURT CLERK
VOTES = 91
* THOMAS R PHILPOT 80 11 0 91 100%

COUNTY AUDITOR
VOTES = 101
* PEGGY HOLINGA KATONA 89 12 0 101 100%

COUNTY TREASURER
VOTES = 129
JOSEPH (JOE) GARCIA, JR 40 3 0 43 33%
LOUIS (LUIS) VASQUEZ 25 2 0 27 21%
ANDREW SYLWESTROWICZ 9 0 0 9 7%
* JOHN E PETALAS 44 6 0 50 39%

VOTES FOR DEMOCRAT

OF ELECTRONIC VOTES : 170

OF ABSENTEE BALLOTS : 13

OF PAPER BALLOTS : 0

TOTAL VOTES = 183

TURNOUT = 30.10% OF 608 REGISTERED

OFFICE RESPONSE - - - - - V O T E S - - - - -
 MACHINE ABSENT PAPER TOTAL %

COUNTY SHERIFF

VOTES = 164

| | | | | | |
|----------------------------|----|---|---|----|-----|
| ROY DELRIO | 2 | 0 | 0 | 2 | 1% |
| ANTHONY J (TONY) DOMINGUEZ | 14 | 0 | 0 | 14 | 9% |
| ROGELIO ROY DOMINGUEZ | 39 | 5 | 0 | 44 | 27% |
| RUBEN J HINOJOSA | 0 | 0 | 0 | 0 | 0% |
| * JOHN BUNCICH | 50 | 4 | 0 | 54 | 33% |
| RICHARD D LIGON | 48 | 2 | 0 | 50 | 30% |
| STEVEN KRESICH | 0 | 0 | 0 | 0 | 0% |

COUNTY ASSESSOR

VOTES = 127

| | | | | | |
|-------------------|----|----|---|----|-----|
| DOUGLAS S HENSLEY | 34 | 1 | 0 | 35 | 28% |
| * PAUL G KARRAS | 82 | 10 | 0 | 92 | 72% |

COUNTY COMMISSIONER

VOTES = 170

DISTRICT 1

| | | | | | |
|-----------------------|-----|---|---|-----|-----|
| * ROOSEVELT ALLEN, JR | 107 | 7 | 0 | 114 | 67% |
| RUDOLPH CLAY | 45 | 5 | 0 | 50 | 29% |
| DANIEL SPOLJORIC | 6 | 0 | 0 | 6 | 4% |

COUNTY COUNCIL MEMBER

VOTES = 143

DISTRICT 2

| | | | | | |
|------------------------|----|----|---|----|-----|
| COZEY E WEATHERSPOON | 58 | 0 | 0 | 58 | 41% |
| * ELSIE BROWN FRANKLIN | 75 | 10 | 0 | 85 | 59% |

CALUMET TOWNSHIP

TOWNSHIP ASSESSOR

VOTES = 155

| | | | | | |
|-------------------------|----|---|---|----|-----|
| * BOOKER BLUMENBERG, JR | 74 | 8 | 0 | 82 | 53% |
| JEROME A PRINCE | 70 | 3 | 0 | 73 | 47% |

TOWNSHIP TRUSTEE

VOTES = 167

| | | | | | |
|------------------|----|---|---|-----|-----|
| KYLE W ALLEN, SR | 59 | 5 | 0 | 64 | 38% |
| * MARY ELGIN | 95 | 8 | 0 | 103 | 62% |

05-19-2006
REPORT FOR PRECINCT 201 - G4-26

2006 PRIMARY ELECTION

TIME : 11:13:16
PAGE : 3

VOTES FOR DEMOCRAT

OF ELECTRONIC VOTES : 170

OF ABSENTEE BALLOTS : 13
OF PAPER BALLOTS : 0

TOTAL VOTES = 183

TURNOUT = 30.10% OF 608 REGISTERED

OFFICE
RESPONSE

- - - - - V O T E S - - - - -
MACHINE ABSENT PAPER TOTAL %

TOWNSHIP BOARD MEMBER

VOTES = 457

| | | | | | |
|----------------------------|----|---|---|----|-----|
| MICHAEL L PROTHO | 36 | 1 | 0 | 37 | 8% |
| PHILIPPA CODY-TOLLIVER | 49 | 5 | 0 | 54 | 12% |
| LINDA GALLOWAY-COLLINS | 13 | 0 | 0 | 13 | 3% |
| CLORIUS L LAY | 57 | 8 | 0 | 65 | 14% |
| ROY BALDWIN | 9 | 0 | 0 | 9 | 2% |
| * ALEX (ARNELL) CHERRY, JR | 70 | 5 | 0 | 75 | 16% |
| W E (BUD) GULLEY | 2 | 0 | 0 | 2 | 0% |
| VICTOR D JACKSON | 5 | 0 | 0 | 5 | 1% |
| THEODORE G (TED) KARRAS | 22 | 0 | 0 | 22 | 5% |
| MARY (DUNHAM) WILLIAMS | 27 | 1 | 0 | 28 | 6% |
| ANDREW LEDBETTER | 24 | 2 | 0 | 26 | 6% |
| NANCY VALENTINE | 22 | 0 | 0 | 22 | 5% |
| RON MATLOCK | 60 | 6 | 0 | 66 | 14% |
| JAMES FLEMING | 32 | 1 | 0 | 33 | 7% |

05-19-2006
REPORT FOR PRECINCT 201 - G4-26

2006 PRIMARY ELECTION

TIME : 11:13:16
PAGE : 4

VOTES FOR REPUBLICAN

OF ELECTRONIC VOTES : 170

OF ABSENTEE BALLOTS : 13

OF PAPER BALLOTS : 0

TOTAL VOTES = 183

TURNOUT = 30.10% OF 608 REGISTERED

OFFICE
RESPONSE

----- V O T E S -----
MACHINE ABSENT PAPER TOTAL %

UNITED STATES SENATOR

VOTES = 0

* RICHARD G LUGAR

0 0 0 0 0%

UNITED STATES REPRESENTATIVE
DISTRICT 1

VOTES = 0

* MARK J LEYVA

0 0 0 0 0%

* JAYSON REEVES

0 0 0 0 0%

* LEWIS (149 FARMER) HASS

0 0 0 0 0%

* RICHARD (RIC) HOLTZ

0 0 0 0 0%

THIS OFFICE HAS A TIE!!!

STATE REPRESENTATIVE
DISTRICT 3

VOTES = 0

* WILLIE L BROWN

0 0 0 0 0%

PROSECUTING ATTORNEY
31st CIRCUIT

VOTES = 0

* DOUGLAS (DOUG) GRIMES

0 0 0 0 0%

COUNTY SHERIFF

VOTES = 0

* RONALD (RON) COOPER

0 0 0 0 0%

* GERALD W LOWERY

0 0 0 0 0%

* DOUGLAS WRIGHT

0 0 0 0 0%

* DAN BURSAC

0 0 0 0 0%

THIS OFFICE HAS A TIE!!!

COUNTY ASSESSOR

VOTES = 0

* VIRGIL POP

0 0 0 0 0%

CALUMET TOWNSHIP

TOWNSHIP BOARD MEMBER

VOTES = 0

* MORRIS K SMITH

0 0 0 0 0%

* CHARLES W JACKSON, JR

0 0 0 0 0%

05-19-2006
REPORT FOR PRECINCT 201 - G4-26

2006 PRIMARY ELECTION

TIME : 11:13:16
PAGE : 5

VOTES FOR REPUBLICAN

OF ELECTRONIC VOTES : 170

OF ABSENTEE BALLOTS : 13

OF PAPER BALLOTS : 0

TOTAL VOTES = 183

TURNOUT = 30.10% OF 608 REGISTERED

OFFICE
RESPONSE

----- V O T E S -----
MACHINE ABSENT PAPER TOTAL %

STATE CONVENTION DELEGATE
DISTRICT 9

VOTES = 0

| | | | | | |
|-------------------------|---|---|---|---|----|
| * WILLIE L BROWN | 0 | 0 | 0 | 0 | 0% |
| * JOHN L BRUMFIELD | 0 | 0 | 0 | 0 | 0% |
| * BETTY GABRIEL | 0 | 0 | 0 | 0 | 0% |
| * DOUGLAS (DOUG) GRIMES | 0 | 0 | 0 | 0 | 0% |
| * CALVIN D HAWKINS | 0 | 0 | 0 | 0 | 0% |
| * CHARLES W JACKSON, JR | 0 | 0 | 0 | 0 | 0% |
| * OLA V MORRIS | 0 | 0 | 0 | 0 | 0% |
| * CLARA M NICHOLSON | 0 | 0 | 0 | 0 | 0% |
| * DOUGLAS WRIGHT | 0 | 0 | 0 | 0 | 0% |

THIS OFFICE HAS A TIE!!!

END OF REPORT

05-19-2006
REPORT FOR PRECINCT 202 - G4-27

2006 PRIMARY ELECTION

TIME : 11:13:16
PAGE : 1

VOTES FOR DEMOCRAT

OF ELECTRONIC VOTES : 231

OF ABSENTEE BALLOTS : 18

OF PAPER BALLOTS : 0

TOTAL VOTES = 249

TURNOUT = 35.12% OF 709 REGISTERED

OFFICE
RESPONSE

----- V O T E S -----
MACHINE ABSENT PAPER TOTAL %

UNITED STATES REPRESENTATIVE
DISTRICT 1

VOTES = 179

* PETER J VISCLOSKY

166 13 0 179 100%

STATE REPRESENTATIVE
DISTRICT 14

VOTES = 216

* VERNON G SMITH

200 16 0 216 100%

JUDGE OF THE SUPERIOR COURT
COUNTY DIVISION ROOM 4

VOTES = 164

* JESSE M VILLALPANDO
EDUARDO FONTANEZ
STANLEY W JABLONSKI

92 5 0 97 59%
25 4 0 29 18%
35 3 0 38 23%

PROSECUTING ATTORNEY
31st CIRCUIT

VOTES = 196

* BERNARD A CARTER

183 13 0 196 100%

CIRCUIT COURT CLERK

VOTES = 124

* THOMAS R PHILPOT

109 15 0 124 100%

COUNTY AUDITOR

VOTES = 120

* PEGGY HOLINGA KATONA

108 12 0 120 100%

COUNTY TREASURER

VOTES = 170

JOSEPH (JOE) GARCIA, JR
LOUIS (LUIS) VASQUEZ
ANDREW SYLWESTROWICZ
* JOHN E PETALAS

50 4 0 54 32%
38 2 0 40 24%
5 0 0 5 3%
64 7 0 71 42%

VOTES FOR DEMOCRAT

OF ELECTRONIC VOTES : 231

OF ABSENTEE BALLOTS : 18
 # OF PAPER BALLOTS : 0

TOTAL VOTES = 249
 TURNOUT = 35.12% OF 709 REGISTERED

OFFICE
 RESPONSE

- - - - - V O T E S - - - - -
 MACHINE ABSENT PAPER TOTAL %

COUNTY SHERIFF

VOTES = 235

| | | | | | |
|----------------------------|-----|---|---|-----|-----|
| ROY DELRIO | 3 | 1 | 0 | 4 | 2% |
| ANTHONY J (TONY) DOMINGUEZ | 15 | 2 | 0 | 17 | 7% |
| ROGELIO ROY DOMINGUEZ | 50 | 5 | 0 | 55 | 23% |
| RUBEN J HINOJOSA | 2 | 0 | 0 | 2 | 1% |
| * JOHN BUNCICH | 112 | 5 | 0 | 117 | 50% |
| RICHARD D LIGON | 35 | 3 | 0 | 38 | 16% |
| STEVEN KRESICH | 2 | 0 | 0 | 2 | 1% |

COUNTY ASSESSOR

VOTES = 156

| | | | | | |
|-------------------|-----|---|---|-----|-----|
| DOUGLAS S HENSLEY | 39 | 4 | 0 | 43 | 28% |
| * PAUL G KARRAS | 104 | 9 | 0 | 113 | 72% |

COUNTY COMMISSIONER
 DISTRICT 1

VOTES = 229

| | | | | | |
|-----------------------|-----|---|---|-----|-----|
| * ROOSEVELT ALLEN, JR | 150 | 9 | 0 | 159 | 69% |
| RUDOLPH CLAY | 56 | 7 | 0 | 63 | 28% |
| DANIEL SPOLJORIC | 7 | 0 | 0 | 7 | 3% |

COUNTY COUNCIL MEMBER
 DISTRICT 2

VOTES = 179

| | | | | | |
|------------------------|-----|----|---|-----|-----|
| COZEY E WEATHERSPOON | 63 | 6 | 0 | 69 | 39% |
| * ELSIE BROWN FRANKLIN | 100 | 10 | 0 | 110 | 61% |

CALUMET TOWNSHIP

TOWNSHIP ASSESSOR

VOTES = 187

| | | | | | |
|-------------------------|----|----|---|----|-----|
| * BOOKER BLUMENBERG, JR | 85 | 12 | 0 | 97 | 52% |
| JEROME A PRINCE | 86 | 4 | 0 | 90 | 48% |

TOWNSHIP TRUSTEE

VOTES = 230

| | | | | | |
|------------------|-----|----|---|-----|-----|
| KYLE W ALLEN, SR | 93 | 5 | 0 | 98 | 43% |
| * MARY ELGIN | 120 | 12 | 0 | 132 | 57% |

05-19-2006
REPORT FOR PRECINCT 202 - G4-27

2006 PRIMARY ELECTION

TIME : 11:13:16
PAGE : 3

VOTES FOR DEMOCRAT

OF ELECTRONIC VOTES : 231

OF ABSENTEE BALLOTS : 18
OF PAPER BALLOTS : 0

TOTAL VOTES = 249

TURNOUT = 35.12% OF 709 REGISTERED

OFFICE
RESPONSE

----- V O T E S -----
MACHINE ABSENT PAPER TOTAL %

TOWNSHIP BOARD MEMBER

VOTES = 531

| | | | | | |
|----------------------------|-----|---|---|-----|-----|
| MICHAEL L PROTHO | 55 | 2 | 0 | 57 | 11% |
| PHILIPPA CODY-TOLLIVER | 39 | 7 | 0 | 46 | 9% |
| LINDA GALLOWAY-COLLINS | 15 | 0 | 0 | 15 | 3% |
| CLORIUS L LAY | 74 | 8 | 0 | 82 | 15% |
| ROY BALDWIN | 6 | 2 | 0 | 8 | 2% |
| * ALEX (ARNELL) CHERRY, JR | 100 | 6 | 0 | 106 | 20% |
| W E (BUD) GULLEY | 0 | 0 | 0 | 0 | 0% |
| VICTOR D JACKSON | 12 | 0 | 0 | 12 | 2% |
| THEODORE G (TED) KARRAS | 15 | 0 | 0 | 15 | 3% |
| MARY (DUNHAM) WILLIAMS | 40 | 4 | 0 | 44 | 8% |
| ANDREW LEDBETTER | 16 | 1 | 0 | 17 | 3% |
| NANCY VALENTINE | 19 | 4 | 0 | 23 | 4% |
| RON MATLOCK | 49 | 9 | 0 | 58 | 11% |
| JAMES FLEMING | 44 | 4 | 0 | 48 | 9% |

PRECINCT COMMITTEEMAN
G 4-27

VOTES = 232

| | | | | | |
|------------------------|-----|----|---|-----|-----|
| ANDRE D CHEAIRS | 83 | 5 | 0 | 88 | 38% |
| * WILLIE G STEWART, JR | 133 | 11 | 0 | 144 | 62% |

VOTES FOR REPUBLICAN

OF ELECTRONIC VOTES : 231

OF ABSENTEE BALLOTS : 18

OF PAPER BALLOTS : 0

TOTAL VOTES = 249

TURNOUT = 35.12% OF 709 REGISTERED

OFFICE RESPONSE - - - - - V O T E S - - - - -
MACHINE ABSENT PAPER TOTAL %

UNITED STATES SENATOR

VOTES = 3

* RICHARD G LUGAR

2 1 0 3 100%

UNITED STATES REPRESENTATIVE
DISTRICT 1

VOTES = 3

* MARK J LEYVA

0 1 0 1 33%

* JAYSON REEVES

1 0 0 1 33%

* LEWIS (149 FARMER) HASS

1 0 0 1 33%

RICHARD (RIC) HOLTZ

0 0 0 0 0%

THIS OFFICE HAS A TIE!!!

STATE REPRESENTATIVE
DISTRICT 14

VOTES = 3

* CATHERINE CAMPBELL

2 1 0 3 100%

PROSECUTING ATTORNEY
31st CIRCUIT

VOTES = 2

* DOUGLAS (DOUG) GRIMES

1 1 0 2 100%

COUNTY SHERIFF

VOTES = 3

RONALD (RON) COOPER

0 0 0 0 0%

GERALD W LOWERY

0 0 0 0 0%

DOUGLAS WRIGHT

0 0 0 0 0%

* DAN BURSAC

2 1 0 3 100%

COUNTY ASSESSOR

VOTES = 2

* VIRGIL POP

1 1 0 2 100%

CALUMET TOWNSHIP

TOWNSHIP BOARD MEMBER

VOTES = 3

* MORRIS K SMITH

2 1 0 3 100%

* CHARLES W JACKSON, JR

0 0 0 0 0%

05-19-2006
REPORT FOR PRECINCT 202 - G4-27

2006 PRIMARY ELECTION

TIME : 11:13:16
PAGE : 5

VOTES FOR REPUBLICAN

OF ELECTRONIC VOTES : 231

OF ABSENTEE BALLOTS : 18

OF PAPER BALLOTS : 0

TOTAL VOTES = 249

TURNOUT = 35.12% OF 709 REGISTERED

OFFICE
RESPONSE

----- V O T E S -----
MACHINE ABSENT PAPER TOTAL %

STATE CONVENTION DELEGATE
DISTRICT 9

VOTES = 4

| | | | | | |
|-----------------------|---|---|---|---|-----|
| WILLIE L BROWN | 0 | 0 | 0 | 0 | 0% |
| JOHN L BRUMFIELD | 0 | 0 | 0 | 0 | 0% |
| * BETTY GABRIEL | 0 | 1 | 0 | 1 | 25% |
| DOUGLAS (DOUG) GRIMES | 0 | 0 | 0 | 0 | 0% |
| * CALVIN D HAWKINS | 1 | 0 | 0 | 1 | 25% |
| CHARLES W JACKSON, JR | 0 | 0 | 0 | 0 | 0% |
| * OLA V MORRIS | 0 | 1 | 0 | 1 | 25% |
| * CLARA M NICHOLSON | 1 | 0 | 0 | 1 | 25% |
| DOUGLAS WRIGHT | 0 | 0 | 0 | 0 | 0% |

THIS OFFICE HAS A TIE!!!

END OF REPORT

VOTES FOR DEMOCRAT

OF ELECTRONIC VOTES : 18 # OF ABSENTEE BALLOTS : 0
 # OF PAPER BALLOTS : 0

TOTAL VOTES = 18

TURNOUT = 18.37% OF 98 REGISTERED

OFFICE RESPONSE - - - - - V O T E S - - - - -
 MACHINE ABSENT PAPER TOTAL %

UNITED STATES REPRESENTATIVE
 DISTRICT 1

VOTES = 16

* PETER J VISCLOSKY 16 0 0 16 100%

STATE REPRESENTATIVE
 DISTRICT 14

VOTES = 16

* VERNON G SMITH 16 0 0 16 100%

JUDGE OF THE SUPERIOR COURT
 COUNTY DIVISION ROOM 4

VOTES = 18

* JESSE M VILLALPANDO 13 0 0 13 72%
 EDUARDO FONTANEZ 4 0 0 4 22%
 STANLEY W JABLONSKI 1 0 0 1 6%

PROSECUTING ATTORNEY
 31st CIRCUIT

VOTES = 16

* BERNARD A CARTER 16 0 0 16 100%

CIRCUIT COURT CLERK

VOTES = 12

* THOMAS R PHILPOT 12 0 0 12 100%

COUNTY AUDITOR

VOTES = 10

* PEGGY HOLINGA KATONA 10 0 0 10 100%

COUNTY TREASURER

VOTES = 15

* JOSEPH (JOE) GARCIA, JR 9 0 0 9 60%
 LOUIS (LUIS) VASQUEZ 4 0 0 4 27%
 ANDREW SYLWESTROWICZ 0 0 0 0 0%
 JOHN E PETALAS 2 0 0 2 13%

VOTES FOR DEMOCRAT
OF ELECTRONIC VOTES : 18
OF ABSENTEE BALLOTS : 0
OF PAPER BALLOTS : 0
TOTAL VOTES = 18
TURNOUT = 18.37% OF 98 REGISTERED

OFFICE RESPONSE
----- V O T E S -----
MACHINE ABSENT PAPER TOTAL %

COUNTY SHERIFF VOTES = 18

| | | | | | |
|----------------------------|----|---|---|----|-----|
| ROY DELRIO | 1 | 0 | 0 | 1 | 6% |
| ANTHONY J (TONY) DOMINGUEZ | 4 | 0 | 0 | 4 | 22% |
| * ROGELIO ROY DOMINGUEZ | 11 | 0 | 0 | 11 | 61% |
| RUBEN J HINOJOSA | 0 | 0 | 0 | 0 | 0% |
| JOHN BUNCICH | 1 | 0 | 0 | 1 | 6% |
| RICHARD D LIGON | 1 | 0 | 0 | 1 | 6% |
| STEVEN KRESICH | 0 | 0 | 0 | 0 | 0% |

COUNTY ASSESSOR VOTES = 16

| | | | | | |
|-------------------|----|---|---|----|-----|
| DOUGLAS S HENSLEY | 5 | 0 | 0 | 5 | 31% |
| * PAUL G KARRAS | 11 | 0 | 0 | 11 | 69% |

COUNTY COMMISSIONER DISTRICT 1 VOTES = 16

| | | | | | |
|-----------------------|---|---|---|---|-----|
| * ROOSEVELT ALLEN, JR | 8 | 0 | 0 | 8 | 50% |
| RUDOLPH CLAY | 5 | 0 | 0 | 5 | 31% |
| DANIEL SPOLJORIC | 3 | 0 | 0 | 3 | 19% |

COUNTY COUNCIL MEMBER DISTRICT 3 VOTES = 10

| | | | | | |
|------------------|----|---|---|----|------|
| * WILL SMITH, JR | 10 | 0 | 0 | 10 | 100% |
|------------------|----|---|---|----|------|

HOBART TOWNSHIP

TOWNSHIP ASSESSOR VOTES = 11

| | | | | | |
|-----------------|----|---|---|----|------|
| * JULIA M WOLEK | 11 | 0 | 0 | 11 | 100% |
|-----------------|----|---|---|----|------|

TOWNSHIP TRUSTEE VOTES = 10

| | | | | | |
|--------------------|----|---|---|----|------|
| * BARBARA S ROSSER | 10 | 0 | 0 | 10 | 100% |
|--------------------|----|---|---|----|------|

05-19-2006
REPORT FOR PRECINCT 203 - G4-28

2006 PRIMARY ELECTION

TIME : 11:13:16

PAGE : 3

VOTES FOR DEMOCRAT

OF ELECTRONIC VOTES : 18

OF ABSENTEE BALLOTS : 0

OF PAPER BALLOTS : 0

TOTAL VOTES = 18

TURNOUT = 18.37% OF 98 REGISTERED

OFFICE
RESPONSE

----- V O T E S -----
MACHINE ABSENT PAPER TOTAL %

TOWNSHIP BOARD MEMBER

VOTES = 39

| | | | | | |
|-----------------------------|---|---|---|---|-----|
| DAVE STUTLER | 6 | 0 | 0 | 6 | 15% |
| * MICHAEL E ELLIS | 9 | 0 | 0 | 9 | 23% |
| LAWRENCE R (LARRY) REGAL | 2 | 0 | 0 | 2 | 5% |
| WILLIAM (GETTY) SIKORA, III | 5 | 0 | 0 | 5 | 13% |
| MARGARET J KUCHTA | 8 | 0 | 0 | 8 | 21% |
| DAVID (DAVE) SCHEERINGA | 4 | 0 | 0 | 4 | 10% |
| THOMAS D (TOM) SILICH | 5 | 0 | 0 | 5 | 13% |

VOTES FOR REPUBLICAN

OF ELECTRONIC VOTES : 18
OF ABSENTEE BALLOTS : 0
OF PAPER BALLOTS : 0
TOTAL VOTES = 18
TURNOUT = 18.37% OF 98 REGISTERED

OFFICE RESPONSE - - - - - V O T E S - - - - -
MACHINE ABSENT PAPER TOTAL %

UNITED STATES SENATOR VOTES = 0
* RICHARD G LUGAR 0 0 0 0 0%

UNITED STATES REPRESENTATIVE DISTRICT 1 VOTES = 0
* MARK J LEYVA 0 0 0 0 0%
* JAYSON REEVES 0 0 0 0 0%
* LEWIS (149 FARMER) HASS 0 0 0 0 0%
* RICHARD (RIC) HOLTZ 0 0 0 0 0%
THIS OFFICE HAS A TIE!!!

STATE REPRESENTATIVE DISTRICT 14 VOTES = 0
* CATHERINE CAMPBELL 0 0 0 0 0%

PROSECUTING ATTORNEY 31st CIRCUIT VOTES = 0
* DOUGLAS (DOUG) GRIMES 0 0 0 0 0%

COUNTY SHERIFF VOTES = 0
* RONALD (RON) COOPER 0 0 0 0 0%
* GERALD W LOWERY 0 0 0 0 0%
* DOUGLAS WRIGHT 0 0 0 0 0%
* DAN BURSAC 0 0 0 0 0%
THIS OFFICE HAS A TIE!!!

COUNTY ASSESSOR VOTES = 0
* VIRGIL POP 0 0 0 0 0%

05-19-2006
REPORT FOR PRECINCT 203 - G4-28

2006 PRIMARY ELECTION

TIME : 11:13:16
PAGE : 5

VOTES FOR REPUBLICAN

OF ELECTRONIC VOTES : 18

OF ABSENTEE BALLOTS : 0
OF PAPER BALLOTS : 0

TOTAL VOTES = 18

TURNOUT = 18.37% OF 98 REGISTERED

OFFICE
RESPONSE

----- V O T E S -----
MACHINE ABSENT PAPER TOTAL %

STATE CONVENTION DELEGATE
DISTRICT 9

VOTES = 0

| | | | | | |
|-------------------------|---|---|---|---|----|
| * WILLIE L BROWN | 0 | 0 | 0 | 0 | 0% |
| * JOHN L BRUMFIELD | 0 | 0 | 0 | 0 | 0% |
| * BETTY GABRIEL | 0 | 0 | 0 | 0 | 0% |
| * DOUGLAS (DOUG) GRIMES | 0 | 0 | 0 | 0 | 0% |
| * CALVIN D HAWKINS | 0 | 0 | 0 | 0 | 0% |
| * CHARLES W JACKSON, JR | 0 | 0 | 0 | 0 | 0% |
| * OLA V MORRIS | 0 | 0 | 0 | 0 | 0% |
| * CLARA M NICHOLSON | 0 | 0 | 0 | 0 | 0% |
| * DOUGLAS WRIGHT | 0 | 0 | 0 | 0 | 0% |

THIS OFFICE HAS A TIE!!!

SCHOOL BOARD

RIVER FOREST COMMUNITY SCHOOL CORPORATION

AT LARGE

VOTES = 10

| | | | | | |
|---------------------|---|---|---|---|-----|
| * MICHELLE L MARTIN | 9 | 0 | 0 | 9 | 90% |
| WRITE-IN | 1 | 0 | 0 | 1 | 10% |

DISTRICT 3

VOTES = 9

| | | | | | |
|-----------------------|---|---|---|---|------|
| * H MARSHALL GILLIANA | 9 | 0 | 0 | 9 | 100% |
| WRITE-IN | 0 | 0 | 0 | 0 | 0% |

END OF REPORT