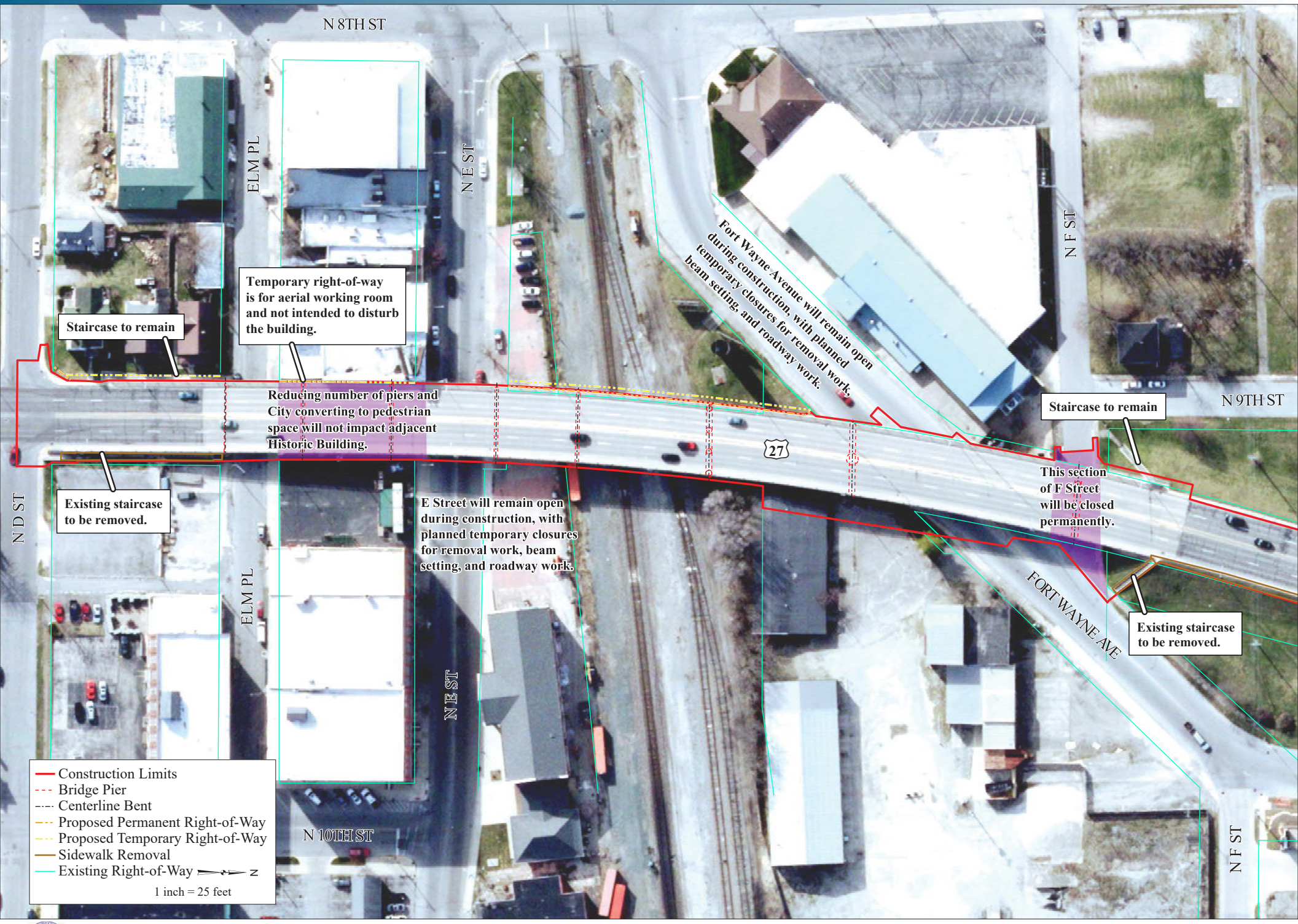US 27 over NSRR and Local Streets - Project Plan View