BEGIN CONSTRUCTION
STA 19+49.70 "S-9-AA"
US 36/SR 67 (Pendleton Pike)
SELLERS ST
HULL ST
BLACKJACK ST
N FRANKLIN RD
MCCOY ST
MORRIS ST
CRAIGS AVE
GRUB ST
N POST RD
SHELLS DR
KEITH DR
52nd ST
N MANLAND RD
MARS LN
ZIGLER AVE
E 46th ST
Lone Oak - Lawrence, LLC
Brian A. Robertson
S.O.A. Pendleton Pike LLC
Indiana Fuel Gospel Church of Rock Inc.

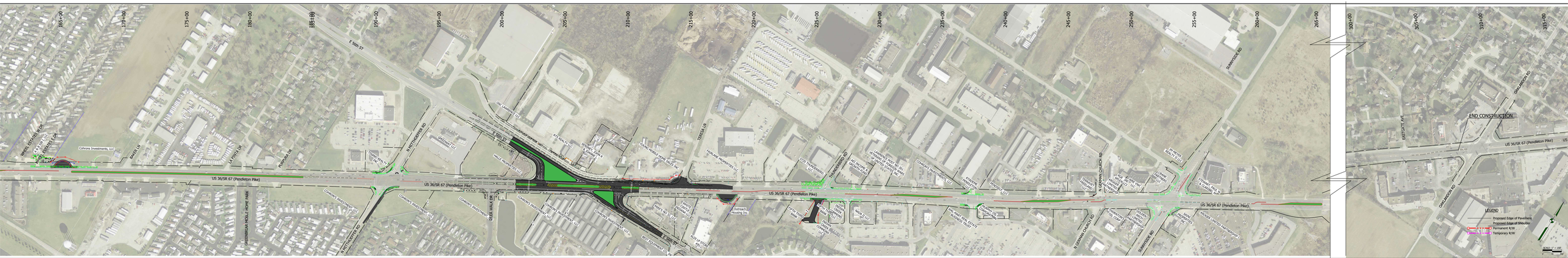
US 36/SR 67 (Pendleton Pike)
E 56th ST
N METHODIST RD
BLAKE LN
LE FISH LN
PEPPER LN
Cohrons Investments, LLC
GREENSBURG MOBILE HOME PARK
DEE WALK DR
Outreach Housing Inc.
TRI-MORRIS RD
N GORMAN CHURCH RD
SUNNYSIDE RD
END CONSTRUCTION
EASTGATE AVE
GRAUMSON RD
LEGEND
Proposed Edge of Pavement
Proposed Edge of Shoulder
Permanent R/W
Temporary R/W
SCALE: 1" = 100'