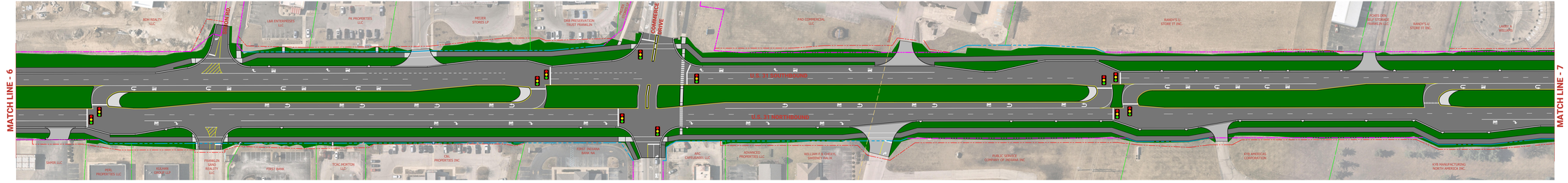

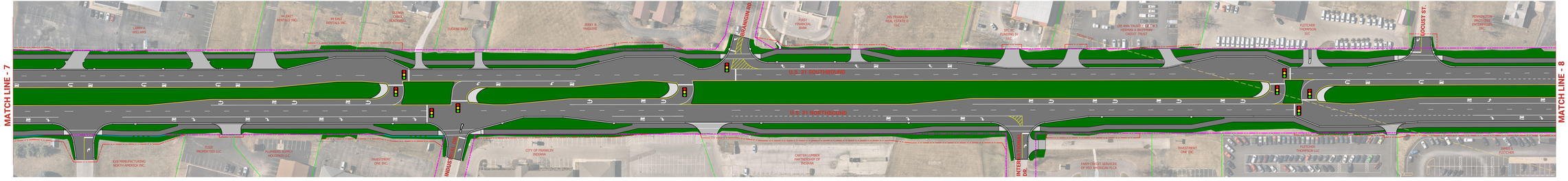

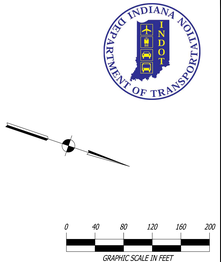

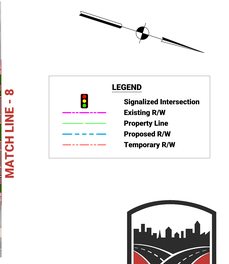

CITY OF FRANKLIN - U.S. 31 ROADWAY & INTERSECTION IMPROVEMENT PROJECT