

PROJECT	DESIGNATION
0810244	0810244
CONTRACT	
XXXXXXXXXX	

KIN DESIGNATION NUMBERS	
	BRIDGE PLANS
0900239	BRIDGE 1B-1 - RAMP IR-1 OVER RAILROAD
0900242	BRIDGE 1B-2 - W.B. S.R. 265 OVER RAILROAD
0900241	BRIDGE 1B-3 - E.B. S.R. 265 OVER RAILROAD
0900240	BRIDGE 1B-4 - RAMP IR-3 OVER RAILROAD
0900243	BRIDGE 1B-5 - W.B. S.R. 265 OVER S.R. 62
0900244	BRIDGE 1B-6 - E.B. S.R. 265 OVER S.R. 62
0900246	BRIDGE 1B-7 - W.B. S.R. 265 OVER PORT ROAD
0900245	BRIDGE 1B-8 - E.B. S.R. 265 OVER PORT ROAD
0900247	BRIDGE 1B-9 - RAMP IR-9 OVER PORT ROAD
XXXXXXX	BRIDGE 1B-10 - RAMP IR-8 OVER RAMP IR-9

INDIANA DEPARTMENT OF TRANSPORTATION



ROAD PLANS

ROUTE: S.R. 265 FROM: R.P. 8+92 TO: R.P. 10+70

PROJECT NO. 0810244 P.E.
PROJECT NO. 0810244 R/W
PROJECT NO. 0810244 CONST.

RECONSTRUCTION OF THE S.R. 265 / S.R. 62 / PORT ROAD INTERCHANGE
AND NEW CONSTRUCTION OF S.R. 265 LOCATED IN ILLINOIS GRANT,
SURVEY 23, 24, 35, 36, UTICA TOWNSHIP, CLARK COUNTY, INDIANA

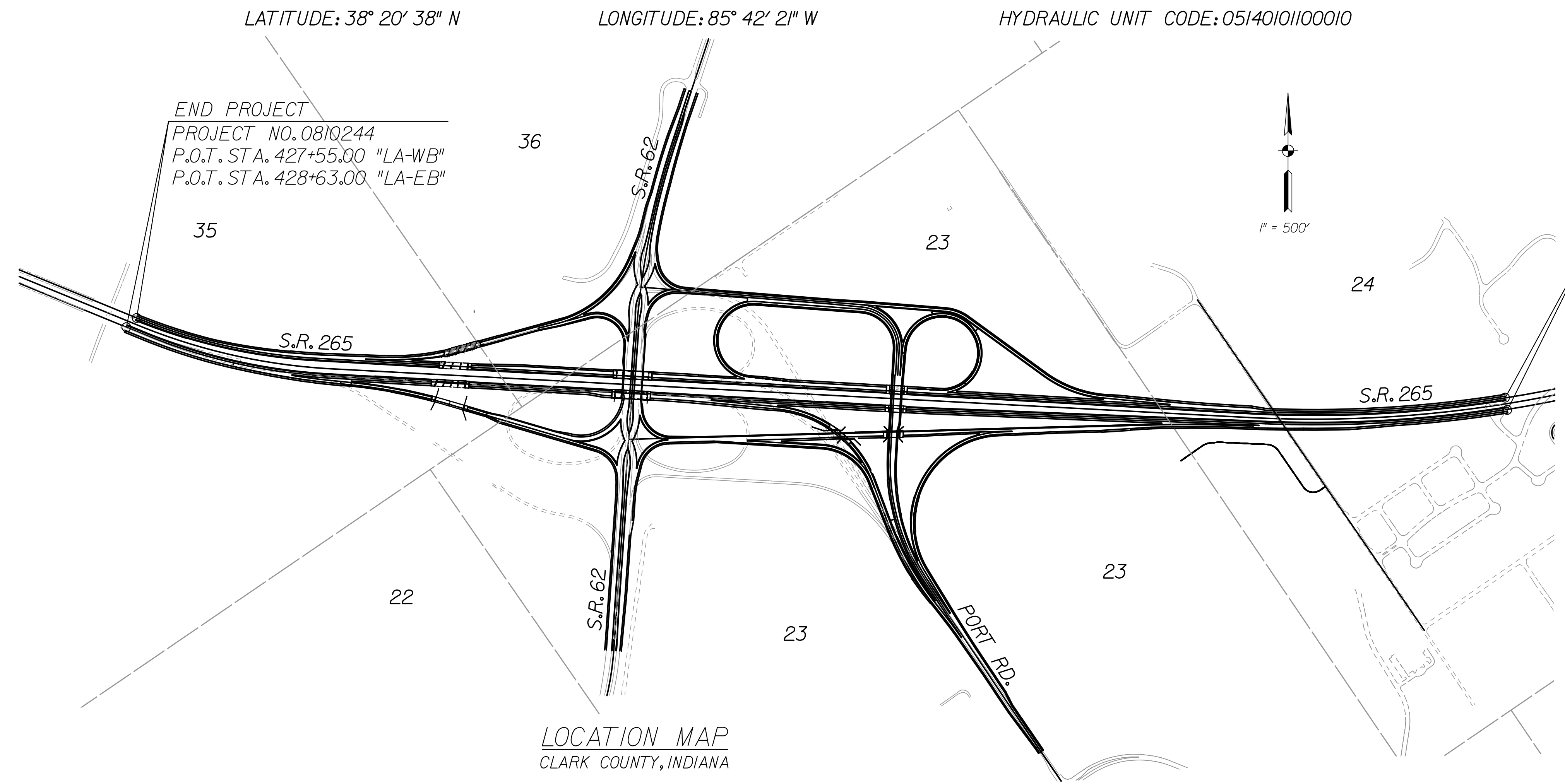
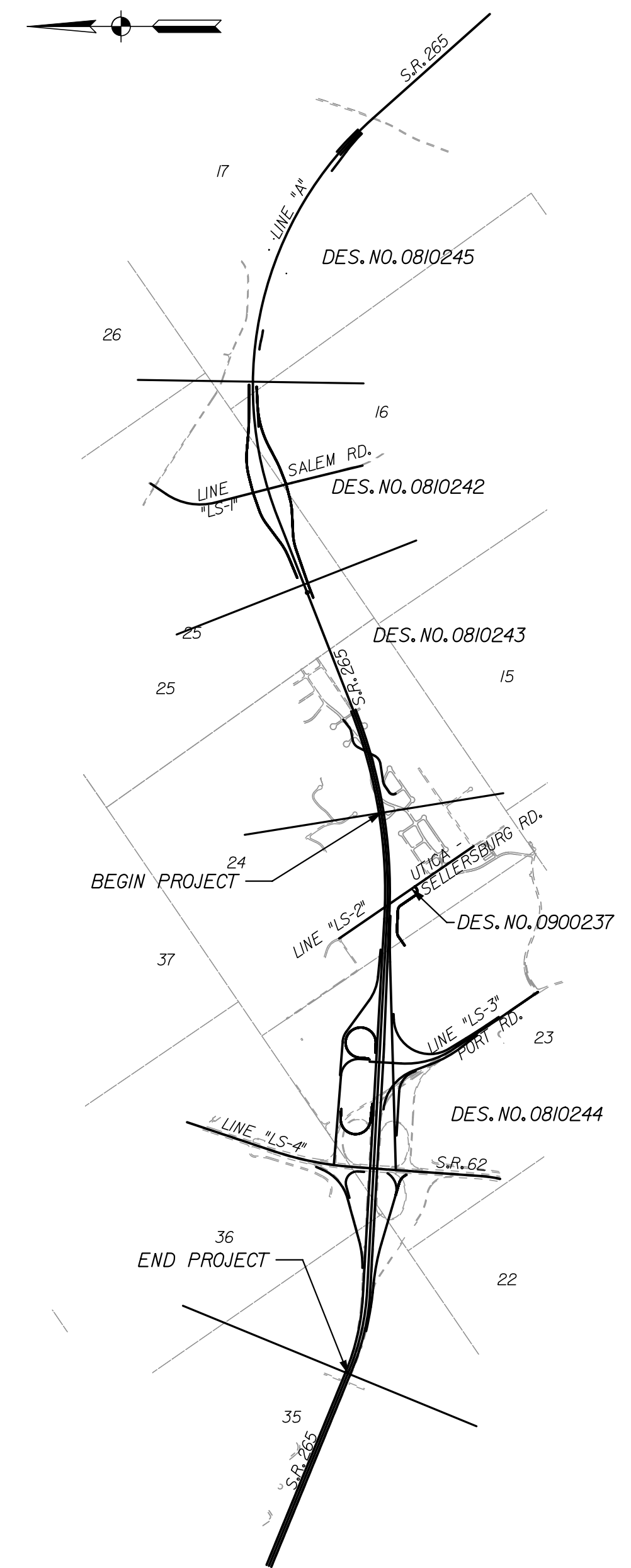
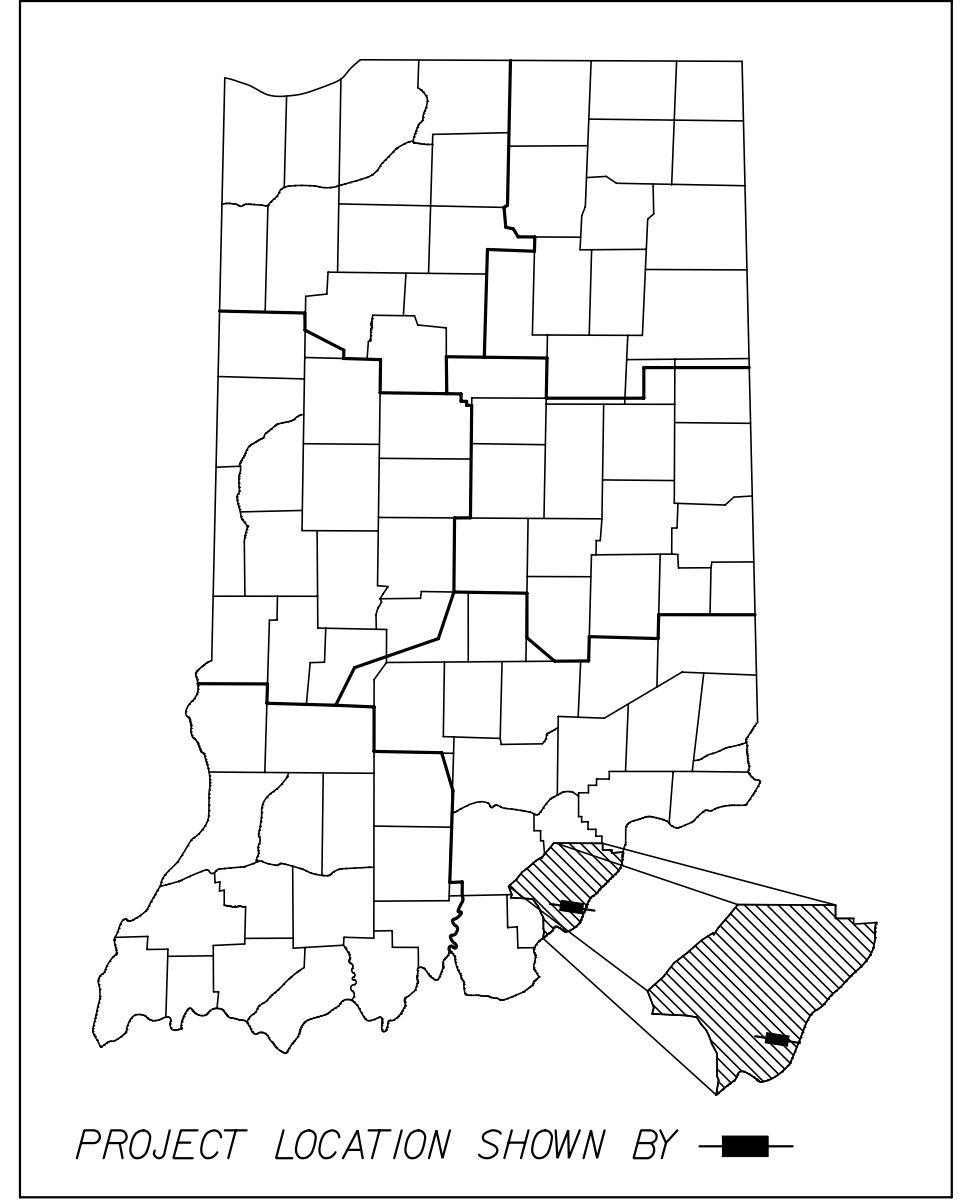

GROSS LENGTH: 1.65 mi.
NET LENGTH: 1.77 mi.
MAXIMUM GRADE: 2.48%

(INDIANA DEPARTMENT OF TRANSPORTATION
STANDARD SPECIFICATIONS DATED 2012
TO BE USED WITH THESE PLANS)

12/23/2011 4:07:24 PM c:\temp\dms0623\ET1001.dgn

BURGESS & NIPLÉ

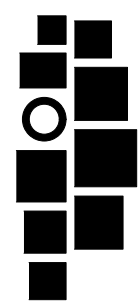

AMERICAN
STRUCTUREPOINT
INC.

7260 SHADELAND STATION
INDIANAPOLIS, IN 46256-3957
TEL 317.547.5580 FAX 317.543.0270
www.structurepoint.com

FEDERAL HIGHWAY ADMINISTRATION
U.S. DEPT. OF TRANSPORTATION

APPROVED: _____ DATE _____

DIVISION ADMINISTRATOR

PLANS PREPARED BY: _____ COMPANY NAME _____ DATE _____

PLANS PREPARED BY: _____ COMPANY NAME _____ DATE _____

APPROVED FOR LETTING: _____ CHIEF, DIVISION OF DESIGN _____ DATE _____

CONTRACT _____

BRIDGE FILE	
DESIGNATION	
0810244	
DWG. NO.	SHEET NO.
TI-01	1 of 107
PROJECT	
0810244	

UTILITIES

TELECOMMUNICATIONS

Level 3 Communications
4010 HWY 3
Charlestown, IN 47111
Attn: Rick Stephens
(502) 836-5921
richard.stephens@level3.com

AT&T Indiana
P.O. Box 1405
510 E. Spring St.
New Albany, IN 47150
Attn: Monte Gullton
(812) 948-7179
mg4381@ATT.com

Insight Communications
4701 Commerce Crossings Drive
Louisville, KY 40229
Attn: Nathan Howerton
(502) 639-6838
Howerton.N@insight.com

WATER

Watson Water
4106 Utica-Sellersburg Road
Jeffersonville, IN 47130
Attn: Glenn Freeman
(812) 246-5416
glenn@watson-water.com

ELECTRIC

Clark County REMC
7810 SR 60
Sellersburg, IN 47172
Attn: Larry Edwards
(812) 248-7504
ledwards@theremc.net

Duke Energy
1619 West Deffenbaugh Street
Kokomo, IN 46902
Attn: Jim Shields
(317) 402-2745
Jim.Shields@duke-energy.com

GAS PIPELINES

Vectren Energy Delivery of Indiana
2520 Lincoln Drive
Clarksville, IN 47129
Attn: Paul Schroeder
(812) 948-4954 (office)
(502) 445-1934 (cell)
pschroeder@vectren.com

SANITARY

City of Jeffersonville
1420 Pennsylvania Ave.
Jeffersonville, IN 47130
Attn: Len Ashack
(812) 285-6451
lashack@cityofjeff.net

MISCELLANEOUS AGENCIES

CSX Transportation
500 WATER STREET
JACKSONVILLE, FL 32202
Attn: Leslie L. Scherr
(904) 366-3057
Leslie_Scherr@CSX.com

Ports of Indiana- Jeffersonville
5100 Port Rd.
Jeffersonville, IN 47130
Attn: Scott Stewart
(812) 283-9662
s.stewart@portsofindiana.com



GENERAL NOTES

ALL EARTH SHOULDERS AND CUT AND FILL SLOPES SHALL BE PLAIN OR MULCH SEEDED EXCEPT WHERE OTHERWISE SPECIFIED.
THE PLANS SHOW SOME OF THE UTILITIES LOCATED WITHIN THE LIMITS OF THE CONTRACT ACCORDING TO INFORMATION OBTAINED FROM THE VARIOUS UTILITY COMPANIES. THE ACCURACY OF THE PLANS IN THIS RESPECT IS NOT GUARANTEED BY XXXXXXXXXXXXXXXXXXXX
THE FINAL CROSS SECTIONS OF THE GRADING CONTRACT WILL BE THE ORIGINAL CROSS SECTIONS OF THE PAVING CONTRACT. HOWEVER, PARTIAL OR COMPLETE CROSS SECTIONS SHALL BE TAKEN IF NECESSARY TO DETERMINE THE ACTUAL EXCAVATION QUANTITIES.
THE PAPER RELOCATION WILL BE CROSS SECTIONED BY THE ENGINEER BEFORE CONSTRUCTION.

** REPRESENTS GENERAL NOTES REQUIRED.

REVISIONS

NO.	DATE	DESCRIPTION

DRAWING INDEX

SHEET NO.	DRAWING	SHEET DESIGNATION	SHEET NO.	DRAWING NO.	SHEET DESIGNATION
1	TI-01	Title Sheet	64	PN-14	Plan Ramp "IR-9" Sta. 912+00 to Sta. 927+00.00
2	IX-01	Index and General Notes	65	V-24	Profile Ramp "IR-9" Sta. 912+00 to Sta. 927+00.00
3	IN-01	Design Information	66	PN-15	Plan Ramp "IR-9" Sta. 927+00 to Sta. 935+18.17
4-19	TS-01 - TS-16	Typical Sections	67	V-25	Profile Ramp "IR-9" Sta. 927+00 to Sta. 935+18.17
20-24	GLP-01 - GLP-05	Geometric Layout Sheet	68	PN-16	Plan Ramp "IR-II" Sta. 1110+58.88 to Sta. 1120+93.13
25	SC-01	Control Points and Reference Ties	69	V-26	Profile Ramp "IR-II" Sta. 1110+58.88 to Sta. 1120+93.13
26-27	KM-01 - KM-02	Plan Sheet Key Map	70	V-27	Profile Ramp "IR-II" Sta. 1115+00.00 to Sta. 1120+93.13
28	PN-01	Plan Line "LA-WB" Sta. 334+90.92 to Sta. 341+00.00	71	PN-17	Plan Line "LS-3" Sta. 12+00.00 to Sta. 17+50.00
29	V-01	Profile Line "LA-WB" Sta. 334+90.92 to Sta. 341+00.00	72	V-28	Profile Line "LS-3" Sta. 12+00.00 to Sta. 17+50.00
30	PN-02	Plan Line "LA-WB" Sta. 341+00.00 to Sta. 355+93.79	73	PN-18	Plan Line "LS-3" Sta. 17+50.00 to Sta. 32+00.00
31	V-02	Profile Line "LA-WB" Sta. 341+00.00 to Sta. 355+93.79	74	V-29	Profile Line "LS-3" Sta. 17+50.00 to Sta. 32+00.00
32	PN-03	Plan Line "LA-WB" Sta. 355+93.79 to Sta. 371+00.00	75	PN-19	Plan Line "LS-3" Sta. 32+00.00 to Sta. 43+21.51
33	V-03	Profile Line "LA-WB" Sta. 355+93.79 to Sta. 371+00.00	76	V-30	Profile Line "LS-3" Sta. 32+00.00 to Sta. 43+21.51
34	V-04	Profile Ramp "IR-4" Sta. 404+50.59 to Sta. 410+50.00	77	PN-20	Plan Line "LS-4" Sta. 8+00.00 to Sta. 16+50.00
35	PN-04	Plan Line "LA-WB" Sta. 371+00.00 to Sta. 385+54.54	78	V-31	Profile Line "LS-4" Sta. 8+00.00 to Sta. 16+50.00
36	V-05	Profile Line "LA-WB" Sta. 371+00.00 to Sta. 385+54.54	79	PN-21	Plan Line "LS-4" Sta. 16+50.00 to Sta. 29+50.00
37	PN-05	Plan Line "LA-WB" Sta. 385+54.54 to Sta. 401+00.00	80	V-32	Profile Line "LS-4" Sta. 16+50.00 to Sta. 29+50.00
38	V-06	Profile Line "LA-WB" Sta. 401+00.00 to Sta. 416+00.00	81	PN-22	Plan Line "LS-4" Sta. 29+50.00 to Sta. 43+50.00
39	PN-06	Plan Line "LA-WB" Sta. 401+00.00 to Sta. 416+00.00	82	V-33	Profile Line "LS-4" Sta. 29+50.00 to Sta. 43+50.00
40	V-07	Profile Line "LA-WB" Sta. 401+00.00 to Sta. 416+00.00	83	PN-23	Plan Line "LS-4" Sta. 43+50.00 to Sta. 49+27.88
41	V-08	Profile Ramp "IR-1" Sta. 112+00.00 to Sta. 118+25.00	84	V-34	Profile Line "LS-4" Sta. 43+50.00 to Sta. 49+27.88
42	V-09	Profile Ramp "IR-3" Sta. 308+05.64 to Sta. 316+00.00	85-96	SE-01 - SE-12	Superelevation Diagrams
43	PN-07	Plan Line "LA-WB" Sta. 416+00.00 to Sta. 427+55.00	97-138	XS-01 - XS-42	Cross Sections - Line "LA-WB" & "LA-EB"
44	V-10	Profile Line "LA-WB" Sta. 416+00.00 to Sta. 427+55.00	139-146	XS-01 - XS-08	Cross Sections - Ramp "IR-1"
45	PN-08	Plan Ramp "IR-1" & "IR-2"	147-148	XS-01 - XS-02	Cross Sections - Ramp "IR-2"
46	V-11	Profile Ramp "IR-1" Sta. 100+92.30 to Sta. 112+00.00	149-164	XS-01 - XS-16	Cross Sections - Ramp "IR-3"
47	V-12	Profile Ramp "IR-2" Sta. 201+39.34 to Sta. 204+96.73	165-166	XS-01 - XS-02	Cross Sections - Ramp "IR-3s"
48	PN-09	Plan Ramp "IR-3" & "IR-3s" Sta. 316+00.00 to Sta. 327+22.03	167-184	XS-01 - XS-18	Cross Sections - Ramp "IR-4"
49	V-13	Profile Ramp "IR-3" Sta. 316+00.00 to Sta. 327+22.03	185-191	XS-01 - XS-07	Cross Sections - Ramp "IR-5"
50	V-14	Profile Ramp "IR-3s" Sta. 1200+93.36 to Sta. 1203+87.74	192-203	XS-01 - XS-12	Cross Sections - Ramp "IR-6"
51	PN-10	Plan Ramp "IR-4", "IR-5" & "IR-6"	204-211	XS-01 - XS-08	Cross Sections - Ramp "IR-7"
52	V-15	Profile Ramp "IR-4" Sta. 410+50.00 to Sta. 422+55.65	212-229	XS-01 - XS-18	Cross Sections - Ramp "IR-8"
53	V-16	Profile Ramp "IR-5" Sta. 510+00.00 to Sta. 512+09.15	230-262	XS-01 - XS-33	Cross Sections - Ramp "IR-9"
54	V-17	Profile Ramp "IR-6" Sta. 600+00.00 to Sta. 609+00.00	263-268	XS-01 - XS-06	Cross Sections - Ramp "IR-10"
55	PN-11	Plan Ramp "IR-6" & "IR-7" Sta. 606+00.00 to Sta. 617+79.67	269-279	XS-01 - XS-11	Cross Sections - Ramp "IR-11"
56	V-18	Profile Ramp "IR-6" Sta. 609+00.00 to Sta. 621+10.01	280-307	XS-01 - XS-28	Cross Sections - Line "LS-3"
57	V-19	Profile Ramp "IR-7" Sta. 703+67.58 to Sta. 709+94.07	308-325	XS-01 - XS-18	Cross Sections - Line "LS-4"
58	PN-12	Plan Ramp "IR-8" & "IR-10" Sta. 806+00 to Sta. 823+50			
59	V-20	Profile Ramp "IR-8" Sta. 808+50.07 to Sta. 818+00.00			
60	V-21	Profile Ramp "IR-8" Sta. 818+00 to Sta. 826+10.29			
61	V-22	Profile Ramp "IR-10" Sta. 1000+00 to Sta. 1011+91.46			
62	PN-13	Plan Ramp "IR-9" Sta. 900+00 to Sta. 912+00.00			
63	V-23	Profile Ramp "IR-9" Sta. 902+89.16 to Sta. 912+00.00			

12/29/2011 4:08:47 PM G:\temp\jms\8823.E1\K01.dgn

RECOMMENDED FOR APPROVAL	DESIGN ENGINEER	DATE	INDIANA DEPARTMENT OF TRANSPORTATION	HORIZONTAL SCALE	BRIDGE FILE	
DESIGNED: JMM	DRAWN: JMM			NA	DESIGNATION	
CHECKED: JLC	CHECKED: JLC			NA	OB10244	
			INDEX & GENERAL NOTES	SURVEY BOOK	DWG. NO.	SHEET NO.
					IX-01	2 of 96
				CONTRACT	PROJECT OB10244	

PROPOSED DESIGN INFORMATION

ROADWAY	ALIGNMENT	TRAFFIC DATA				DESIGN DATA					
		A.A.D.T. 2030	D.H.V. 2030	% A.D.T. TRUCKS	% D.H.V. TRUCKS	DESIGN SPEED	PROJECT DESIGN CRITERIA	FUNCTIONAL CLASSIFICATION	RURAL / URBAN	TERRAIN	ACCESS CONTROL
		V.P.D.	V.P.H.			mph					
S.R. 265 EAST OF S.R. 62 EB	LINE "LA-EB"	19500	3400	15	8	70	NEW CONSTRUCTION (FREEWAY)	PRINCIPAL ARTERIAL	RURAL	LEVEL	FULL
S.R. 265 EAST OF S.R. 62 WB	LINE "LA-WB"	19500	2800	15	11	70					
S.R. 265 WEST OF S.R. 62 EB	LINE "LA-EB"	29700	3600	16	10	70					
S.R. 265 WEST OF S.R. 62 WB	LINE "LA-WB"	29700	3700	16	13	70					
PORT ROAD	LINE "LS-3"	8200	1150	43	33	30	NEW CONSTRUCTION (NON-FREEWAY)	COLLECTOR	URBAN (SUBURBAN)	LEVEL	FULL/PARTIAL
S.R. 62 NORTH OF S.R. 265 NB	LINE "LS-4"	20400	2075	8	5	45	NEW CONSTRUCTION (NON-FREEWAY)	ARTERIAL	URBAN (SUBURBAN)	LEVEL	FULL/PARTIAL
S.R. 62 NORTH OF S.R. 265 SB	LINE "LS-4"	20400	2350	7	6	45					
S.R. 62 SOUTH OF S.R. 265 NB	LINE "LS-4"	15500	1775	5	2	45					
S.R. 62 SOUTH OF S.R. 265 SB	LINE "LS-4"	15500	1575	4	4	45					
INTERCHANGE RAMPS											
S.R. 62 TO WB S.R. 265	RAMP "IR-1"	13400	1425	10	8	30-55	NEW CONSTRUCTION (FREEWAY)	INTERCHANGE RAMPS	URBAN	LEVEL	FULL
NB S.R. 62 TO WB S.R. 265	RAMP "IR-2"	3500	225	10	8	25					
EB S.R. 265 TO S.R. 62 NB	RAMP "IR-3"	9900	875	10	8	25-55					
EB S.R. 265 TO S.R. 62 SB	RAMP "IR-3s"	3500	325	9	7	25					
WB S.R. 265 TO S.R. 62	RAMP "IR-4"	4100	850	5	3	45-55					
NB PORT RD. TO WB S.R. 265	RAMP "IR-5"	1800	325	45	31	35-55					
NB PORT RD. TO S.R. 62	RAMP "IR-6"	5500	1025	5	3	30-45					
WB S.R. 265 TO SB PORT RD.	RAMP "IR-7"	900	75	10	12	35-50					
EB S.R. 265 TO SB PORT RD.	RAMP "IR-8"	2700	300	27	28	30-50					
S.R. 62 TO EB S.R. 265	RAMP "IR-9"	5900	1175	3	3	30-55					
S.R. 62 TO SB PORT RD.	RAMP "IR-10"	500	125	4	4	30					
NB PORT RD. TO EB S.R. 265	RAMP "IR-11"	900	175	8	6	45					

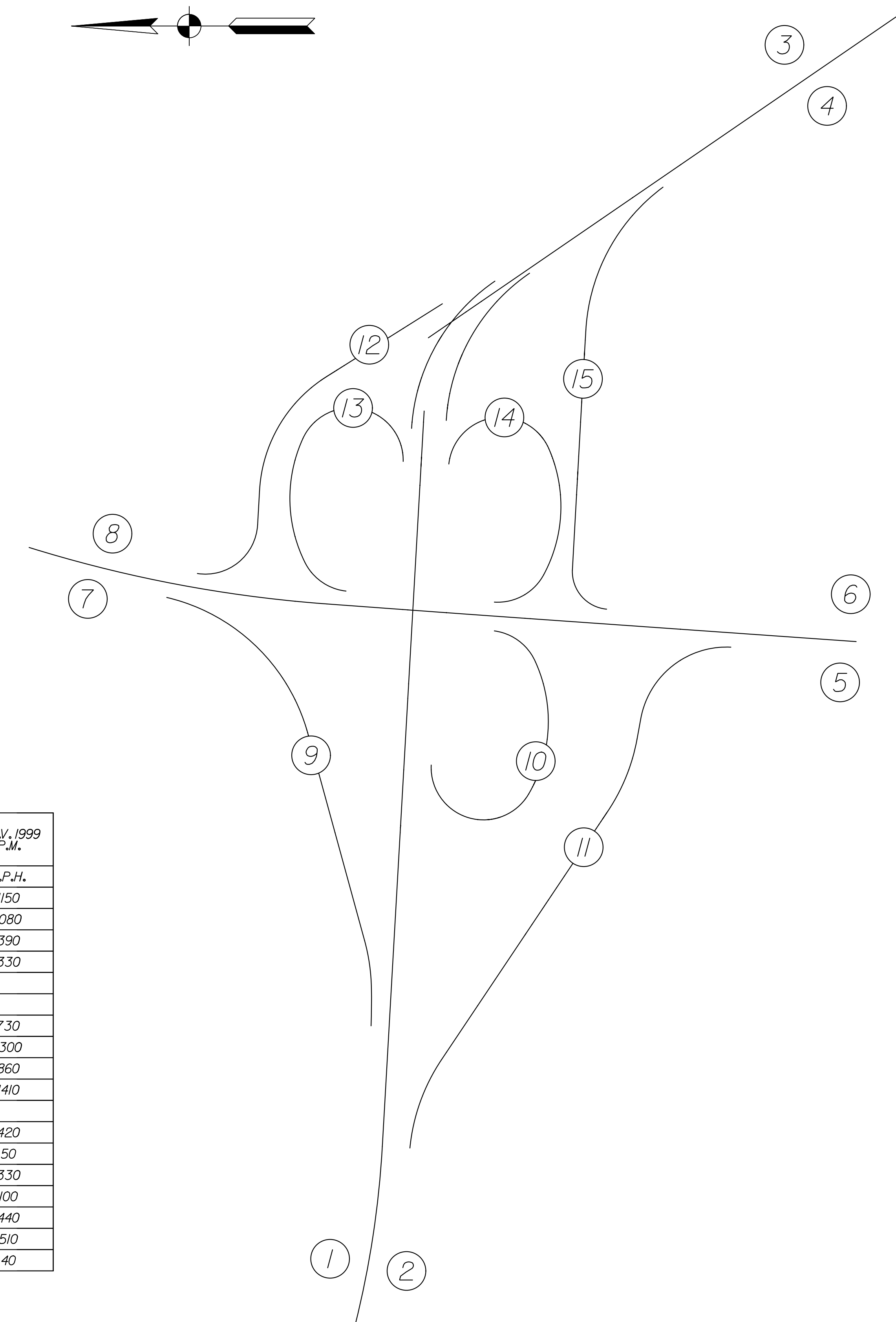

EXISTING TRAFFIC DATA

LOCATION	ALIGNMENT	A.A.D.T. 1999	D.H.V. 1999 A.M.	D.H.V. 1999 P.M.
		V.P.D.	V.P.H.	V.P.H.
1	I-265 WB	13530	1120	1150
2	I-265 EB	12710	870	1080
3	PORT RD. NB	4590	280	390
4	PORT RD. SB	4470	380	330
5	SR-62 SB	10940	930	730
6	SR-62 NB	15300	470	1300
7	SR-62 SB	16710	1420	860
8	SR-62 NB	16590	610	1410
9	RAMP	7890	670	420
10	RAMP	830	70	50
11	RAMP	3890	240	330
12	RAMP	1180	80	100
13	RAMP	5180	250	440
14	RAMP	6000	330	510
15	RAMP	470	10	40

EXISTING S.R. 265 / S.R. 62 / PORT RD. INTERCHANGE

12/29/2011 4:10:02 PM
 C:\temp\jms\8623\Enc001.dgn

RECOMMENDED FOR APPROVAL _____ DESIGN ENGINEER DATE	INDIANA DEPARTMENT OF TRANSPORTATION		HORIZONTAL SCALE	BRIDGE FILE	
			NA		
DESIGNED: JMM DRAWN: JMM	DESIGN INFORMATION		VERTICAL SCALE	DESIGNATION	
			NA	OB10244	
CHECKED: JLC CHECKED: JLC			SURVEY BOOK	DWG. NO.	SHEET NO.
				IN-01	3 of 96
			CONTRACT	PROJECT	
				OB10244	

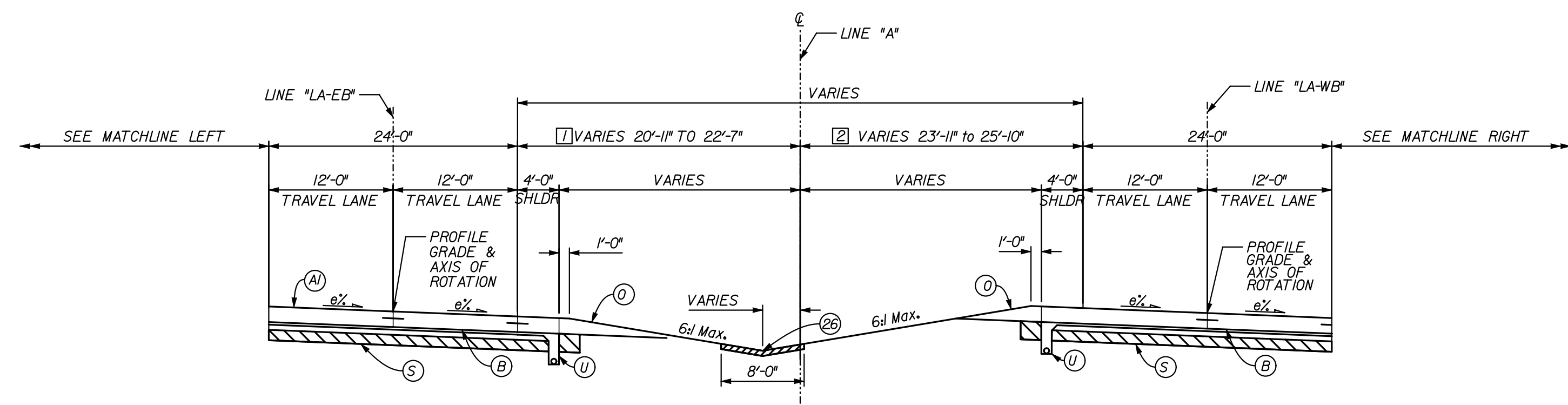

SR 265 SUPERELEVATED RIGHT
 STA. 335+09.87 LINE "LA-EB" TO STA. 353+31.08 LINE "LA-EB" (e = 2.6%) STA. 334+90.77 LINE "LA-WB" TO STA. 354+32.21 LINE "LA-WB" (e = 2.6%)

- [1] VARIES 22'-7" TO 20'-11"
 STA. 335+08.92 TO 351+42.72 "LA-EB"
 VARIES 20'-11" TO 21'-7"
 STA. 351+42.77 TO 352+59.82 "LA-EB"
 VARIES 21'-7" TO 22'-6"
 STA. 352+59.82 TO STA. 358+31.08 "LA-EB"
- [2] VARIES 23'-11" TO 25'-9"
 STA. 334+90.92 TO STA. 352+24.46 "LA-WB"
 VARIES 25'-9" TO 25'-10"
 STA. 352+24.46 TO STA. 352+43.90 "LA-WB"
 VARIES 25'-10" TO 26'-6"
 STA. 352+43.90 TO STA. 354+32.21 "LA-WB"

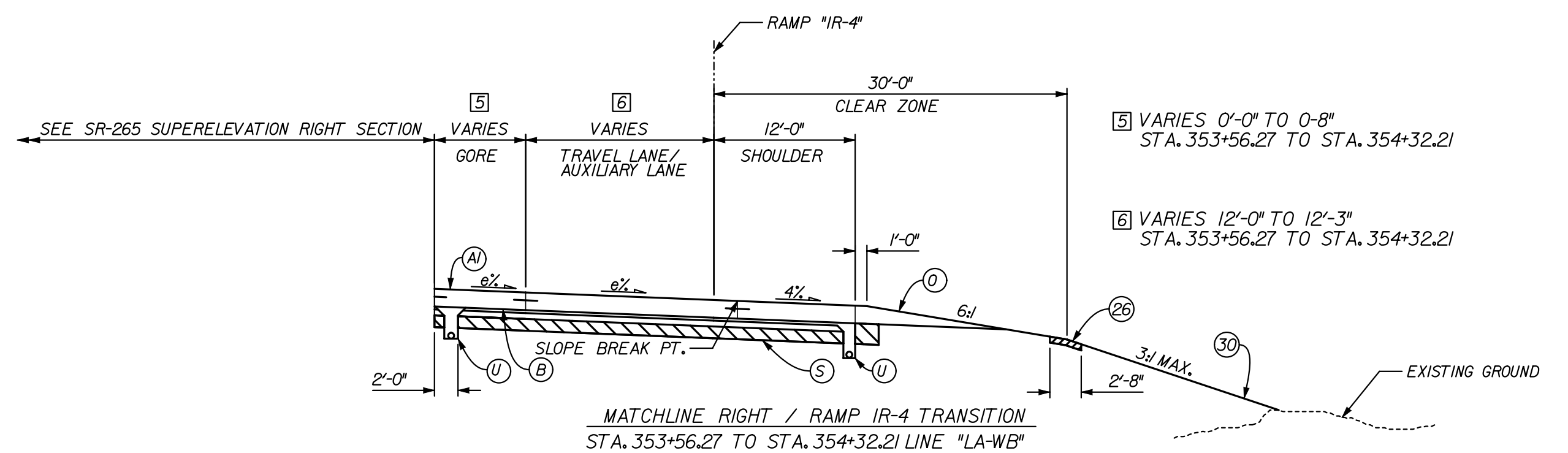
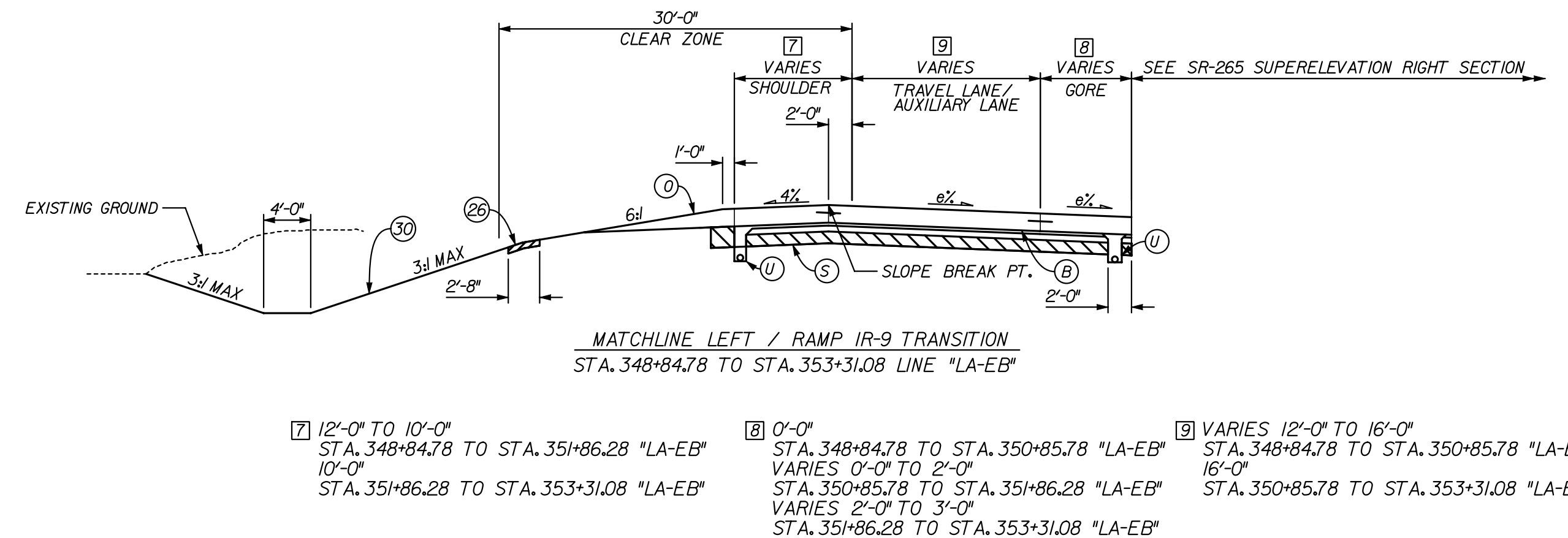
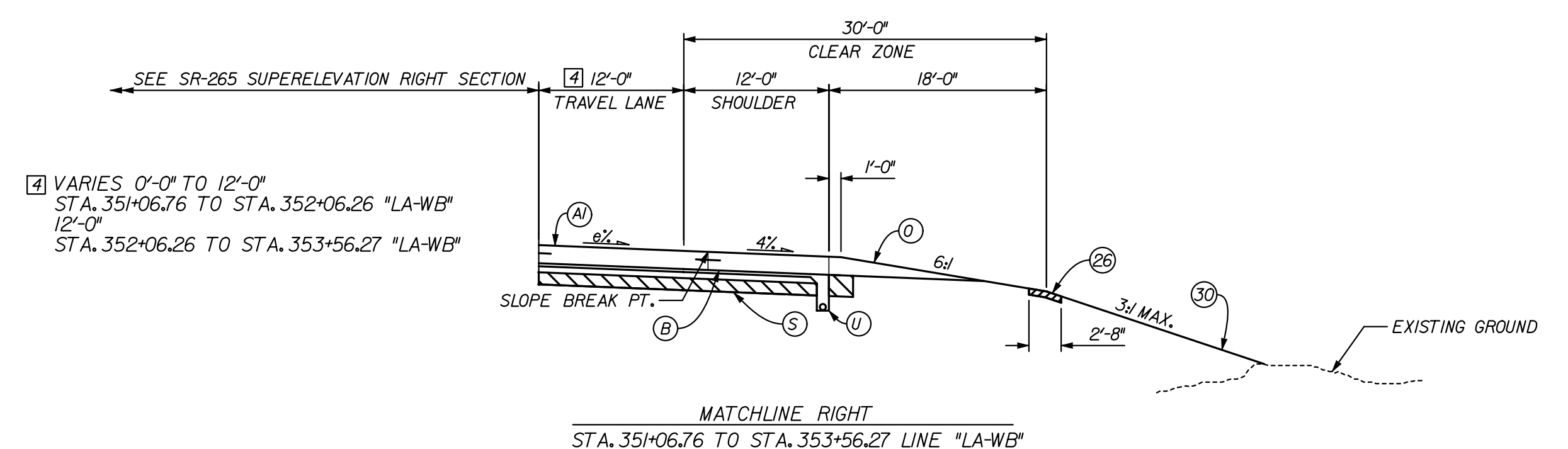
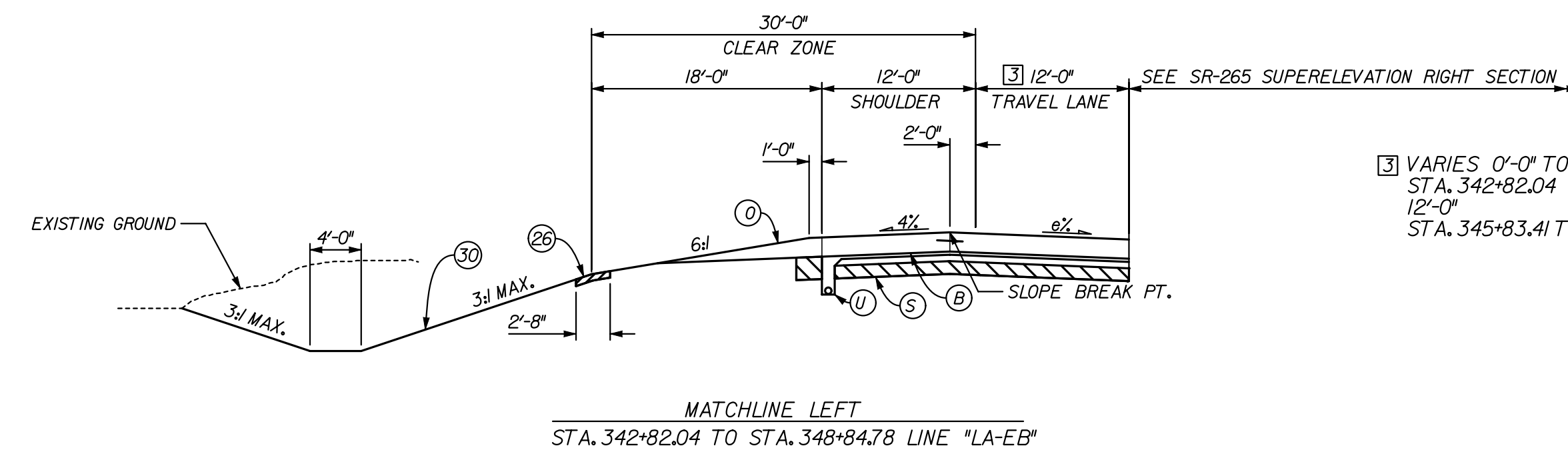
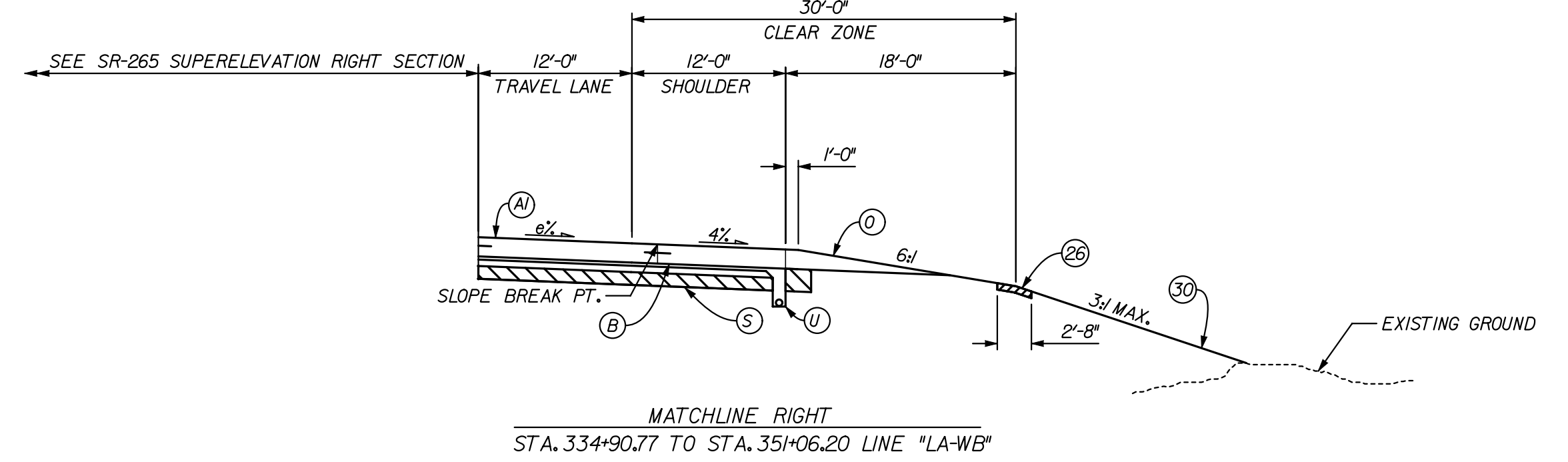
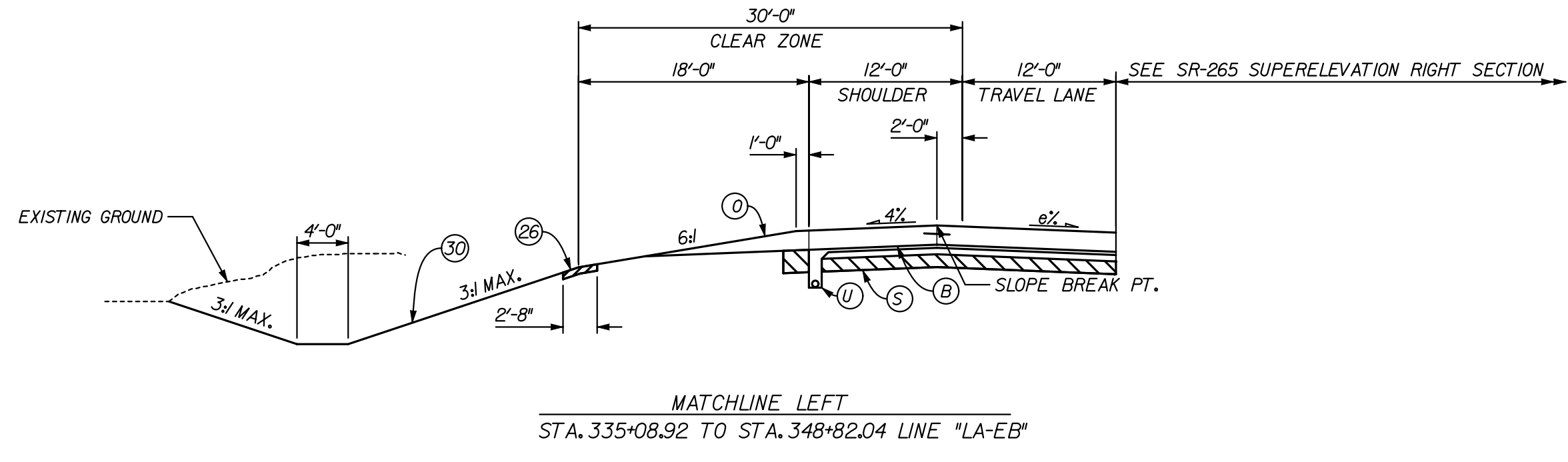

- [7] 12'-0" TO 10'-0"
 STA. 348+84.78 TO STA. 351+86.28 "LA-EB"
 10'-0"
 STA. 351+86.28 TO STA. 353+31.08 "LA-EB"
- [8] 0'-0"
 STA. 348+84.78 TO STA. 350+85.78 "LA-EB"
 VARIES 0'-0" TO 2'-0"
 STA. 350+85.78 TO STA. 351+86.28 "LA-EB"
 VARIES 2'-0" TO 3'-0"
 STA. 351+86.28 TO STA. 353+31.08 "LA-EB"
- [9] VARIES 12'-0" TO 16'-0"
 STA. 348+84.78 TO STA. 350+85.78 "LA-EB"
 16'-0"
 STA. 350+85.78 TO STA. 353+31.08 "LA-EB"

LEGEND

- (A) XX" QC/QA PAVEMENT (TO BE DETERMINED)
- (B) SUBBASE FOR PCCP
- (D) 220 LB/SYS HMA, BASE, TYPE A ON 4" COMPACTED AGGREGATE, NO. 53, BASE
- (E) COARSE AGGREGATE, NO. 8
- (V) FULL DEPTH HMA PAVEMENT (TO BE DETERMINED)
- (1) VARIABLE DEPTH COMPACTED AGGREGATE, NO. 53
- (2) SUBGRADE TREATMENT, TYPE xx
- (3) UNDERDRAIN, 6"
- (4) CURB AND GUTTER, CONCRETE
- (7) CURB AND GUTTER, B, CONCRETE
- (26) SODDING, NURSERY
- (30) SEEDING MIXTURE, U
- (61) CONCRETE BARRIER, 33"
- (62) CONCRETE BARRIER, 33", MODIFIED
- (65) CONCRETE BARRIER, 45"
- (66) CONCRETE BARRIER, 45", MODIFIED
- (67) CONCRETE BARRIER, 54"
- (71) M.S.E. RETAINING WALL
- (70) REINFORCED CONCRETE MOMENT SLAB, XX"
- (72) W-BEAM GUARDRAIL

RECOMMENDED FOR APPROVAL _____
 DESIGN ENGINEER DATE _____

DESIGNED: JLC DRAWN: AMH

CHECKED: BNH CHECKED: JLC

INDIANA
 DEPARTMENT OF TRANSPORTATION

TYPICAL CROSS SECTIONS
 LINE "A"

HORIZONTAL SCALE 1" = 10'	BRIDGE FILE X
VERTICAL SCALE 1" = 10'	DESIGNATION 0810244
SURVEY BOOK	DWG. NO. T-S-01
	SHEET NO. 4 of 96
CONTRACT	PROJECT 0810244

12/29/2011 4:55:20 PM
 C:\pmp\jms\0810244\0810244.dgn

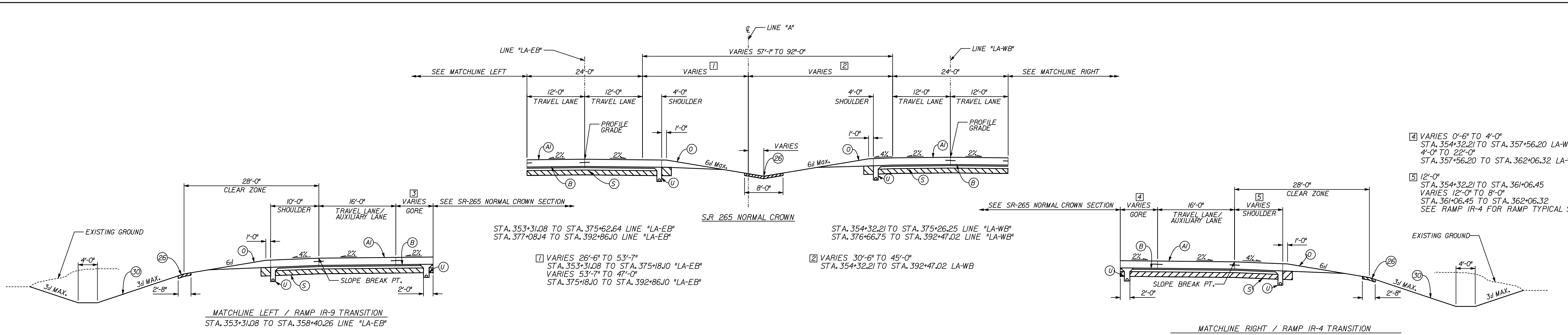

- 4 VARIES 0'-6" TO 4'-0"
STA. 354+32.21 TO STA. 357+56.20 LA-WB
4'-0" TO 22'-0"
STA. 357+56.20 TO STA. 362+06.32 LA-WB
- 5 12'-0"
STA. 354+32.21 TO STA. 361+06.45
VARIES 12'-0" TO 8'-0"
STA. 361+06.45 TO STA. 362+06.32
SEE RAMP IR-4 FOR RAMP TYPICAL SECTION

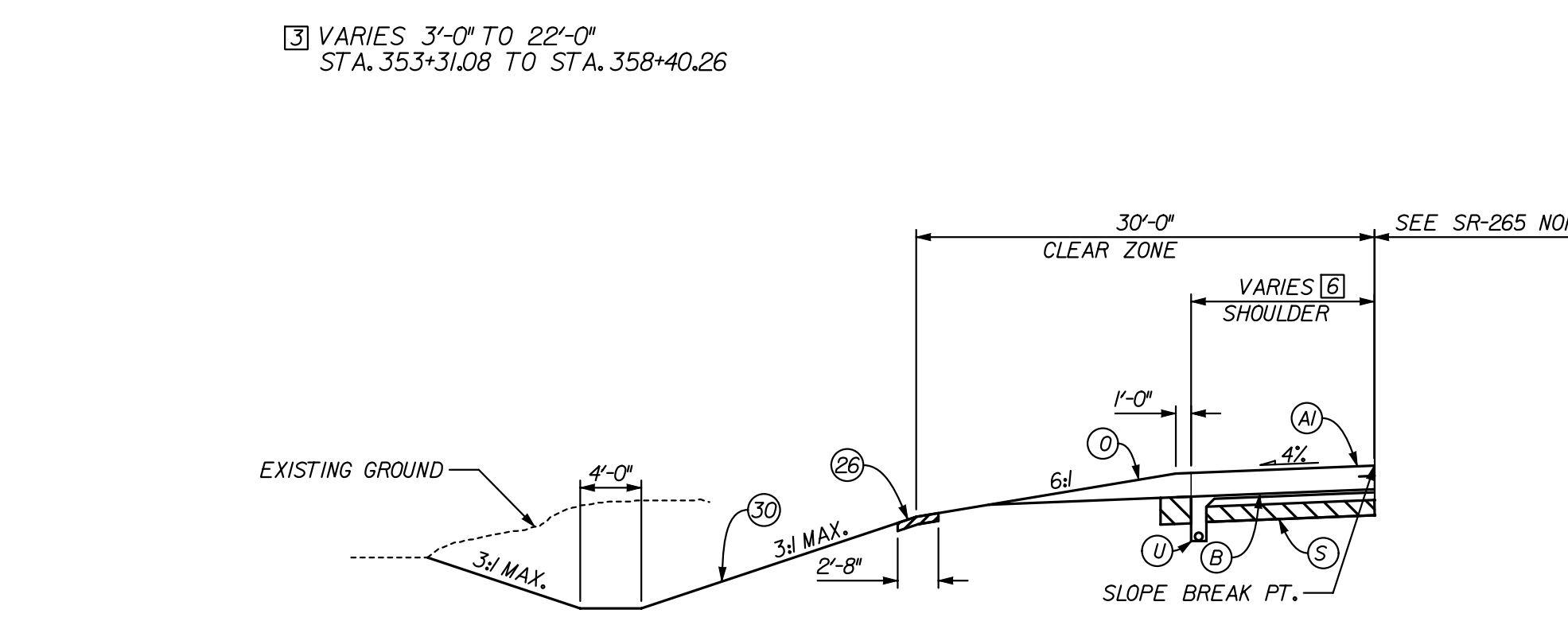

3 VARIES 3'-0" TO 22'-0"
STA. 353+31.08 TO STA. 358+40.26

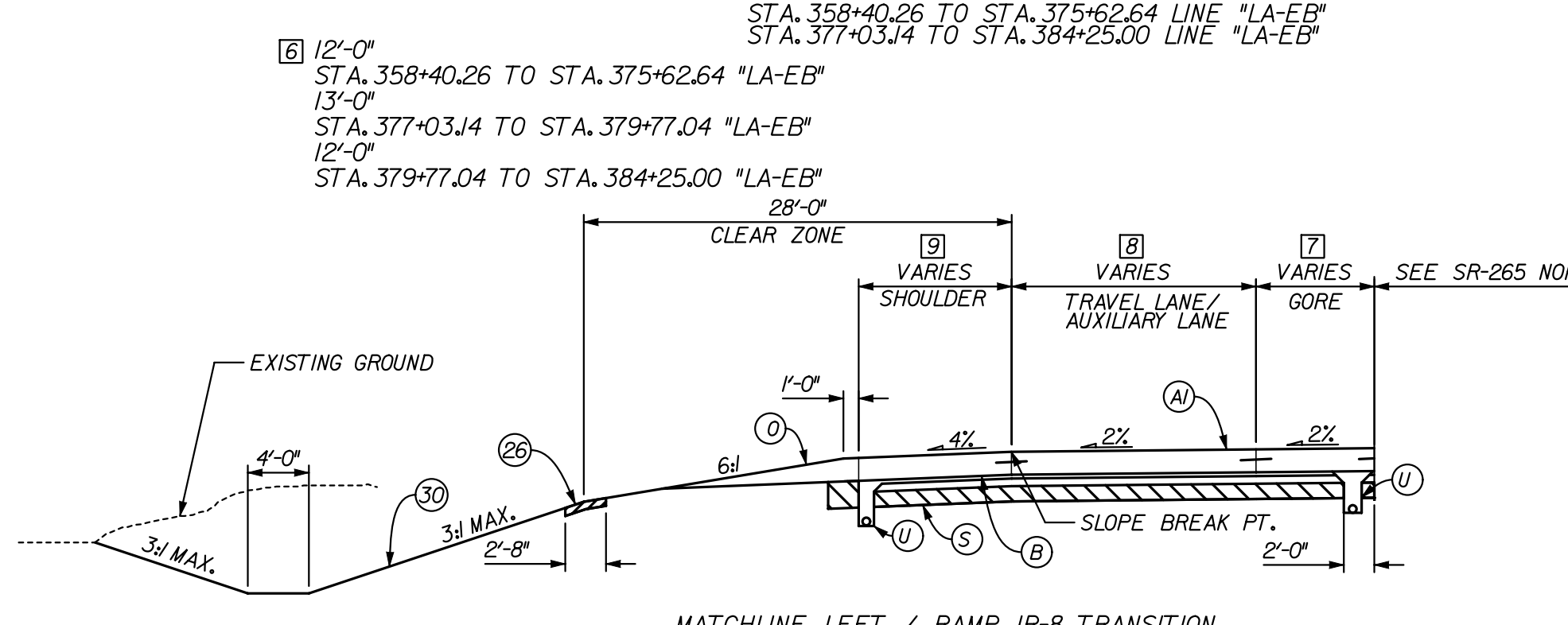

6 12'-0"
STA. 358+40.26 TO STA. 375+62.64 "LA-EB"
13'-0"
STA. 377+03.14 TO STA. 379+77.04 "LA-EB"
12'-0"
STA. 379+77.04 TO STA. 384+25.00 "LA-EB"

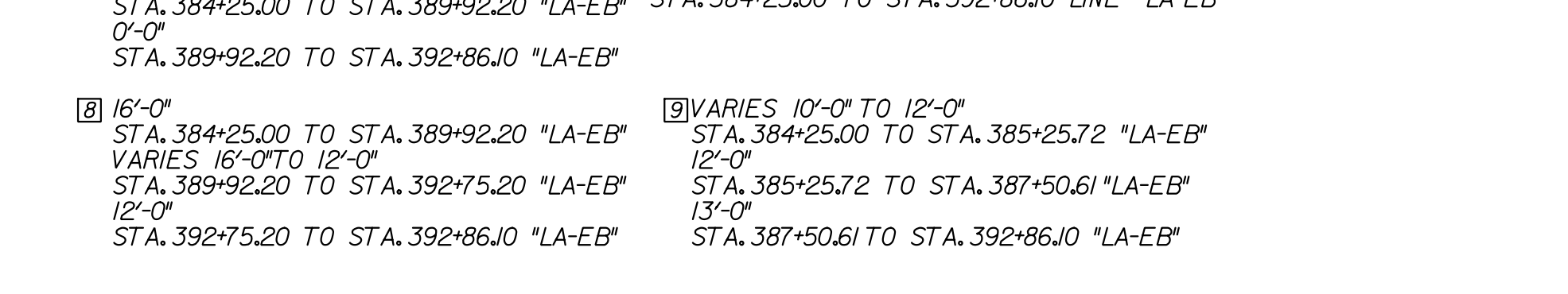

7 VARIES 22'-1" TO 0'-0"
STA. 384+25.00 TO STA. 389+92.20 "LA-EB"
0'-0"
STA. 389+92.20 TO STA. 392+86.10 "LA-EB"

8 16'-0"
STA. 384+25.00 TO STA. 389+92.20 "LA-EB"
VARIES 16'-0" TO 12'-0"
STA. 389+92.20 TO STA. 392+75.20 "LA-EB"
12'-0"
STA. 392+75.20 TO STA. 392+86.10 "LA-EB"

9 VARIES 10'-0" TO 12'-0"
STA. 384+25.00 TO STA. 385+25.72 "LA-EB"
12'-0"
STA. 385+25.72 TO STA. 387+50.61 "LA-EB"
13'-0"
STA. 387+50.61 TO STA. 392+86.10 "LA-EB"

- PAVING EXCEPTIONS
- (BRIDGE 1B-8, DES 0900246)
STA. 375+62.64 TO STA. 377+03.14 LINE "LA-EB"
 - (BRIDGE 1B-6, DES 0900244)
STA. 392+86.10 TO STA. 395+45.79 LINE "LA-EB"
 - (BRIDGE 1B-7, DES 0900245)
STA. 375+26.25 TO STA. 376+66.75 LINE "LA-WB"
 - (BRIDGE 1B-5, DES 0900243)
STA. 392+47.02 TO STA. 395+07.68 LINE "LA-WB"

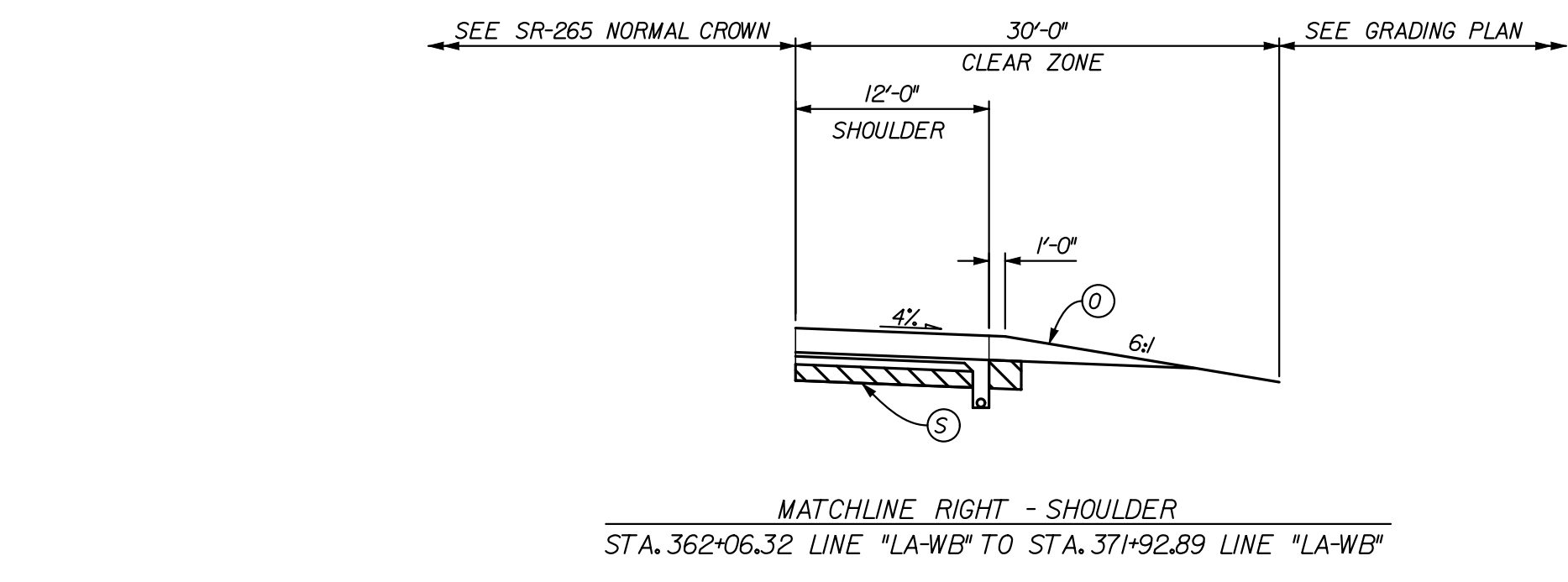

MATCHLINE RIGHT - SHOULDER
STA. 362+06.32 LINE "LA-WB" TO STA. 371+92.89 LINE "LA-WB"

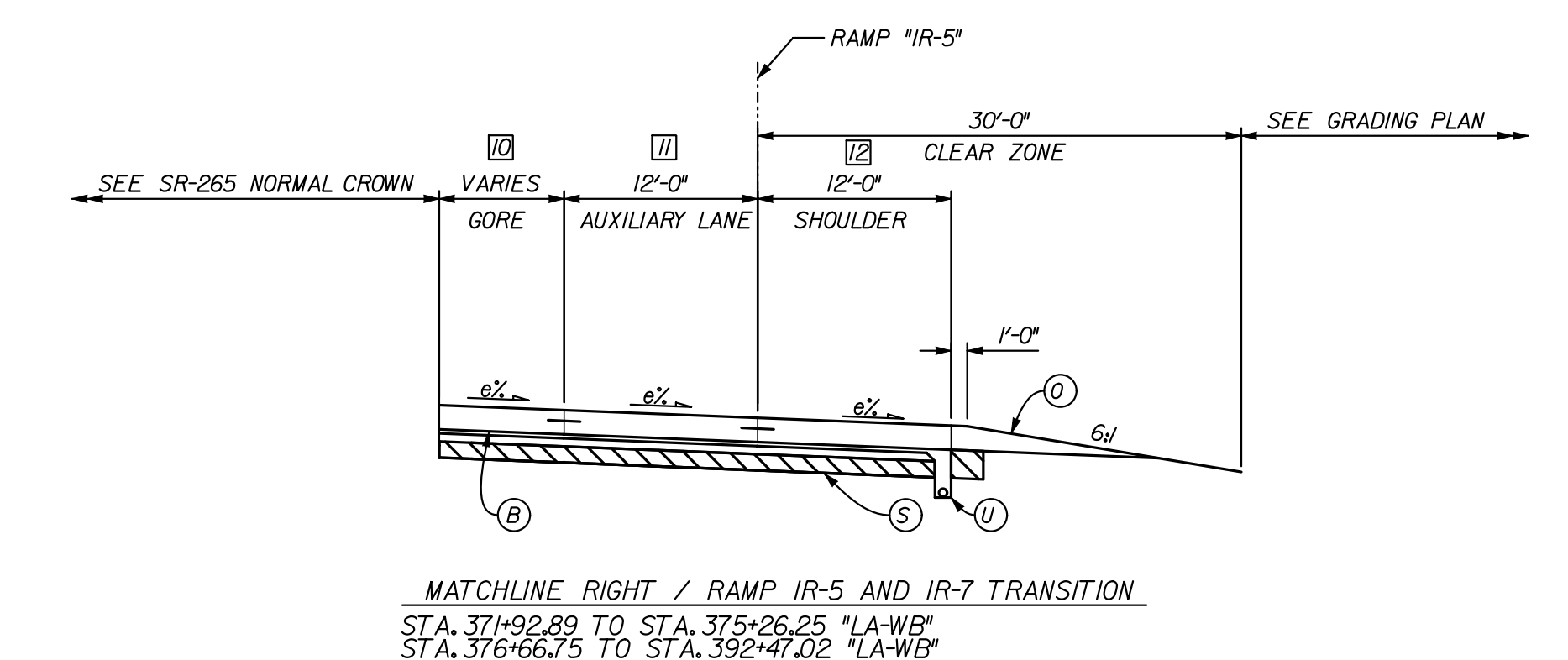

- 10 VARIES - SEE IR-5 GORE AREA
STA. 371+92.89 TO STA. 372+62.53 "LA-WB"
VARIES - SEE IR-7 GORE AREA
STA. 385+92.80 TO STA. 386+80.08 "LA-WB"
- 11 VARIES - SEE IR-5 GORE AREA
STA. 371+92.89 TO STA. 373+08.49 "LA-WB"
VARIES - SEE IR-7 GORE AREA
STA. 383+08.49 TO STA. 386+26.32 "LA-WB"
- 12 VARIES - SEE IR-5 GORE AREA
STA. 372+64.67 TO STA. 373+08.49 "LA-WB"
VARIES - SEE IR-7 GORE AREA
STA. 383+08.49 TO STA. 386+80.80 "LA-WB"

NOTE:
FOR GUARDRAIL TYPICALS, SEE MISCELLANEOUS DETAILS

LEGEND

(A) XX" QC/QA PAVEMENT (TO BE DETERMINED)	(1) VARIABLE DEPTH COMPACTED AGGREGATE, NO. 53	(26) SODDING, NURSERY	(66) CONCRETE BARRIER, 45", MODIFIED
(B) SUBBASE FOR PCCP	(2) SUBGRADE TREATMENT, TYPE XX	(30) SEEDING MIXTURE, U	(67) CONCRETE BARRIER, 54"
(C) 220 LB/SYS HMA, BASE, TYPE A ON 4" COMPACTED AGGREGATE, NO. 53, BASE	(3) UNDERDRAIN, 6"	(31) CONCRETE BARRIER, 33"	(70) M.S.E. RETAINING WALL
(D) COARSE AGGREGATE, NO. 8	(4) CURB AND GUTTER, CONCRETE	(32) CONCRETE BARRIER, 33", MODIFIED	(71) REINFORCED CONCRETE MOMENT SLAB, XX"
(E) FULL DEPTH HMA PAVEMENT (TO BE DETERMINED)	(7) CURB AND GUTTER, B, CONCRETE	(33) CONCRETE BARRIER, 45"	(72) W-BEAM GUARDRAIL

RECOMMENDED FOR APPROVAL _____
DESIGN ENGINEER DATE

DESIGNED: JLC DRAWN: AMH

CHECKED: BNH CHECKED: JLC

INDIANA
DEPARTMENT OF TRANSPORTATION

TYPICAL CROSS SECTIONS
LINE "A"

HORIZONTAL SCALE 1" = 10'	BRIDGE FILE X
VERTICAL SCALE 1" = 10'	DESIGNATION OB10244
SURVEY BOOK	DWG. NO. TS-02
CONTRACT	SHEET NO. 5 of 96
	PROJECT OB10244

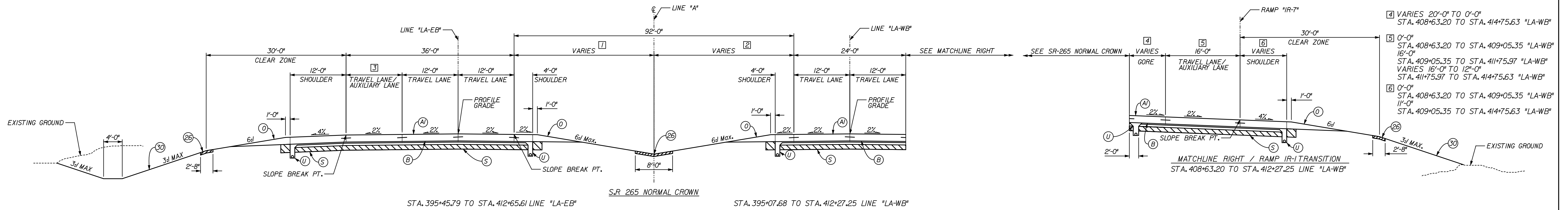

3 12'-0"
STA. 395+45.79 TO STA. 396+00.00
VARIES 12'-0" TO 0'-0"
STA. 396+00.00 TO STA. 397+00.00

7 VARIES 46'-0" TO 39'-4"
STA. 395+45.79 TO STA. 413+00.96 "LA-EB"

2 VARIES 46'-0" TO 53'-2"
STA. 395+07.68 TO STA. 414+16.96 "LA-WB"
VARIES 53'-2" TO 52'-9"
STA. 414+16.96 TO STA. 414+75.63 "LA-WB"

PAVING EXCEPTIONS
(BRIDGE 1B-2, DES. 0900242) STA. 405+09.12 TO STA. 407+62.97 LINE "LA-EB"
(BRIDGE 1B-3, DES. 0900241) STA. 404+63.32 TO STA. 406+80.38 LINE "LA-WB"

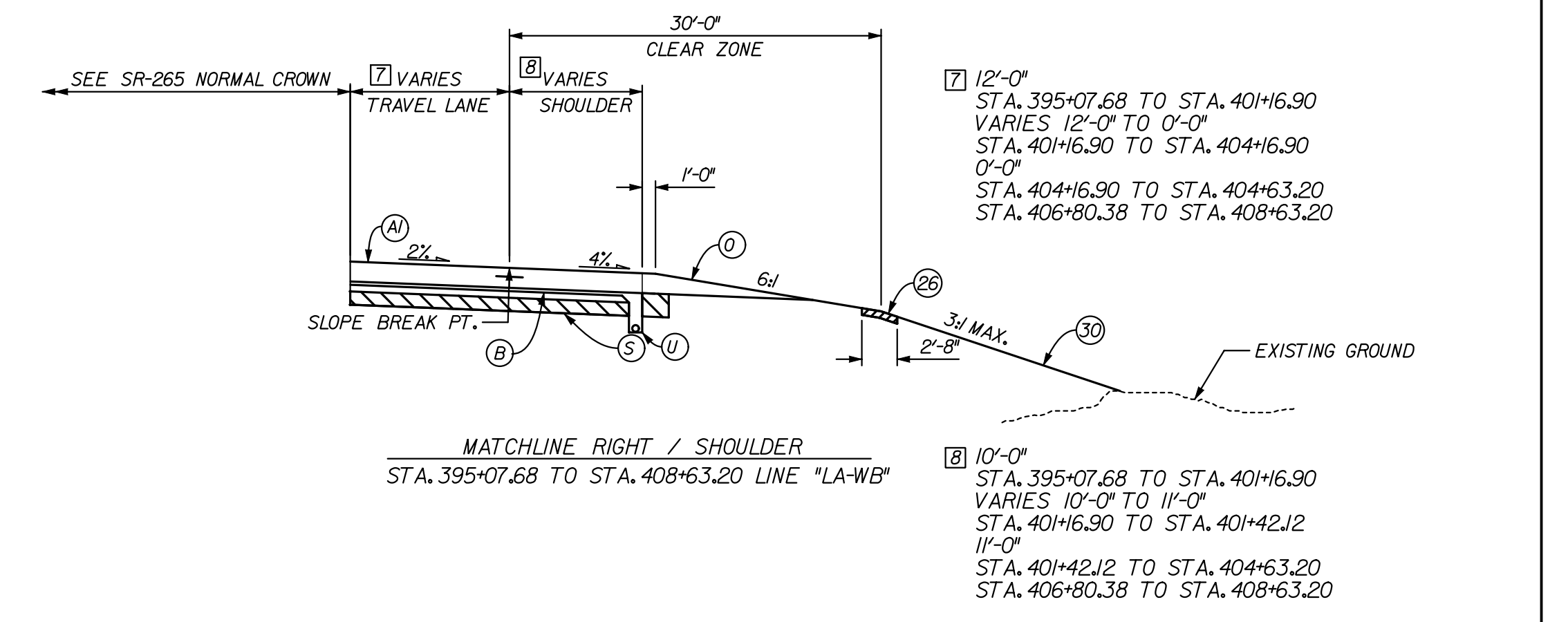

4 VARIES 20'-0" TO 0'-0"
STA. 408+63.20 TO STA. 414+75.63 "LA-WB"

5 0'-0"
STA. 408+63.20 TO STA. 409+05.35 "LA-WB"
16'-0"
STA. 409+05.35 TO STA. 411+75.97 "LA-WB"
VARIES 16'-0" TO 12'-0"
STA. 411+75.97 TO STA. 414+75.63 "LA-WB"

6 0'-0"
STA. 408+63.20 TO STA. 409+05.35 "LA-WB"
11'-0"
STA. 409+05.35 TO STA. 414+75.63 "LA-WB"

7 12'-0"
STA. 395+07.68 TO STA. 401+6.90
VARIES 12'-0" TO 0'-0"
STA. 401+6.90 TO STA. 404+16.90
0'-0"
STA. 404+16.90 TO STA. 404+63.20
STA. 406+80.38 TO STA. 408+63.20

8 10'-0"
STA. 395+07.68 TO STA. 401+6.90
VARIES 10'-0" TO 11'-0"
STA. 401+6.90 TO STA. 401+42.12
11'-0"
STA. 401+42.12 TO STA. 404+63.20
STA. 406+80.38 TO STA. 408+63.20

10 0'-0"
STA. 412+65.61 TO STA. 413+00.96 "LA-EB"
VARIES 22'-0" TO 0'-0"
STA. 413+00.96 TO STA. 418+19.96 "LA-EB"
0'-0"
STA. 418+19.96 TO STA. 428+63.00 "LA-EB"

9 0'-0"
STA. 412+65.61 TO STA. 413+00.96 "LA-EB"
16'-0"
STA. 413+00.96 TO STA. 418+19.96 "LA-EB"
16'-0" TO 12'-0"
STA. 418+19.96 TO STA. 421+01.41 "LA-EB"
12'-0"
STA. 421+01.41 TO STA. 428+63.00 "LA-EB"

8 12'-0"
STA. 412+65.61 TO STA. 413+00.96 "LA-EB"
VARIES 8'-0" TO 12'-0"
STA. 413+00.96 TO STA. 414+01.85 "LA-EB"
12'-0"
STA. 414+01.85 TO STA. 428+63.00 "LA-EB"

11 VARIES 17'-0" TO 0'-0"
STA. 412+27.25 TO STA. 422+15.00 "LA-WB"
0'-0"
STA. 422+15.00 TO STA. 427+55.00 "LA-WB"

12 11'-0"
STA. 412+27.25 TO STA. 416+30.72 "LA-WB"
10'-0"
STA. 416+30.72 TO STA. 424+22.99 "LA-WB"
11'-0"
STA. 424+22.99 TO STA. 427+55.00 "LA-WB"

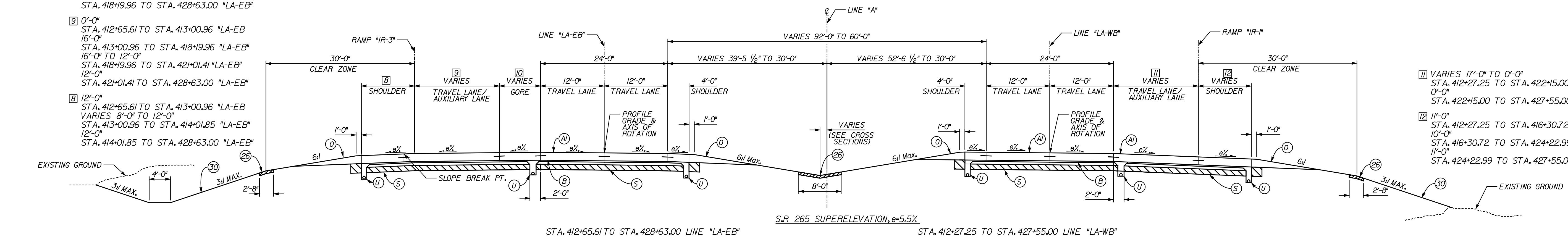

NOTE:
FOR GUARDRAIL TYPICALS, SEE MISCELLANEOUS DETAILS

LEGEND

- | | | | |
|--|--|--------------------------------------|---|
| (A) XX" QC/QA PAVEMENT (TO BE DETERMINED) | (1) VARIABLE DEPTH COMPACTED AGGREGATE, NO. 53 | (26) SODDING, NURSERY | (66) CONCRETE BARRIER, 45", MODIFIED |
| (B) SUBBASE FOR PCCP | (2) SUBGRADE TREATMENT, TYPE xx | (30) SEEDING MIXTURE, U | (67) CONCRETE BARRIER, 54" |
| (D) 220 LB/SYS HMA, BASE, TYPE A ON 4" COMPACTED AGGREGATE, NO. 53, BASE | (U) UNDERDRAIN, 6" | (61) CONCRETE BARRIER, 33" | (70) M.S.E. RETAINING WALL |
| (E) COARSE AGGREGATE, NO. 8 | (15) CURB AND GUTTER, CONCRETE | (62) CONCRETE BARRIER, 33", MODIFIED | (71) REINFORCED CONCRETE MOMENT SLAB, XX" |
| (V) FULL DEPTH HMA PAVEMENT (TO BE DETERMINED) | (7) CURB AND GUTTER, B, CONCRETE | (65) CONCRETE BARRIER, 45" | (72) W-BEAM GUARDRAIL |

RECOMMENDED FOR APPROVAL _____
DESIGN ENGINEER DATE

DESIGNED: JLC DRAWN: AMH

CHECKED: BNH CHECKED: JLC

INDIANA DEPARTMENT OF TRANSPORTATION

TYPICAL CROSS SECTIONS LINE "A"

HORIZONTAL SCALE 1" = 10'	BRIDGE FILE X
VERTICAL SCALE 1" = 10'	DESIGNATION 0810244
SURVEY BOOK	DWG. NO. SHEET NO. TS-03 6 of 96
CONTRACT	PROJECT 0810244

12/29/2011 4:17:02 PM C:\temp\jms0823\Ersl_A003.dgn

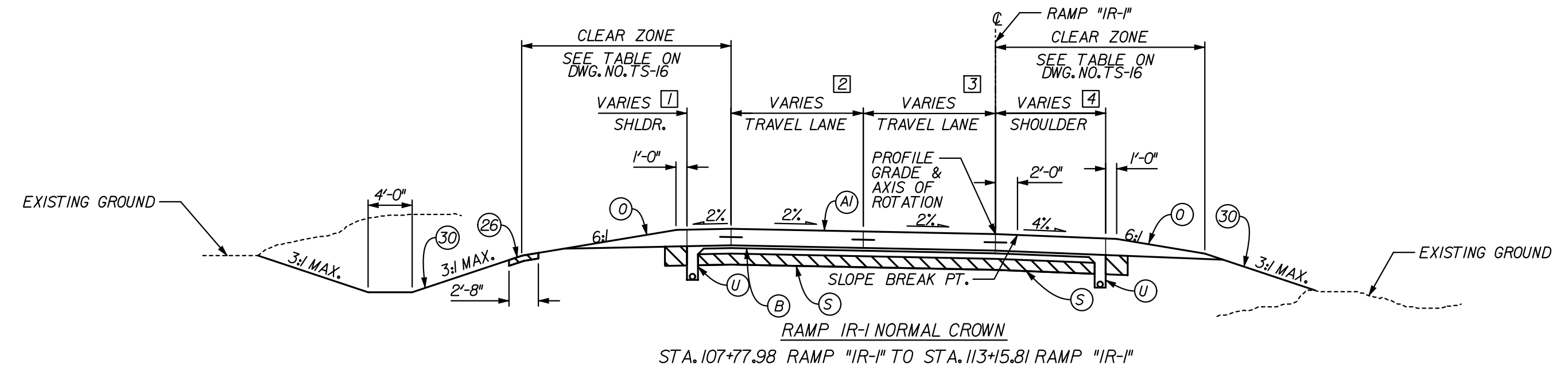
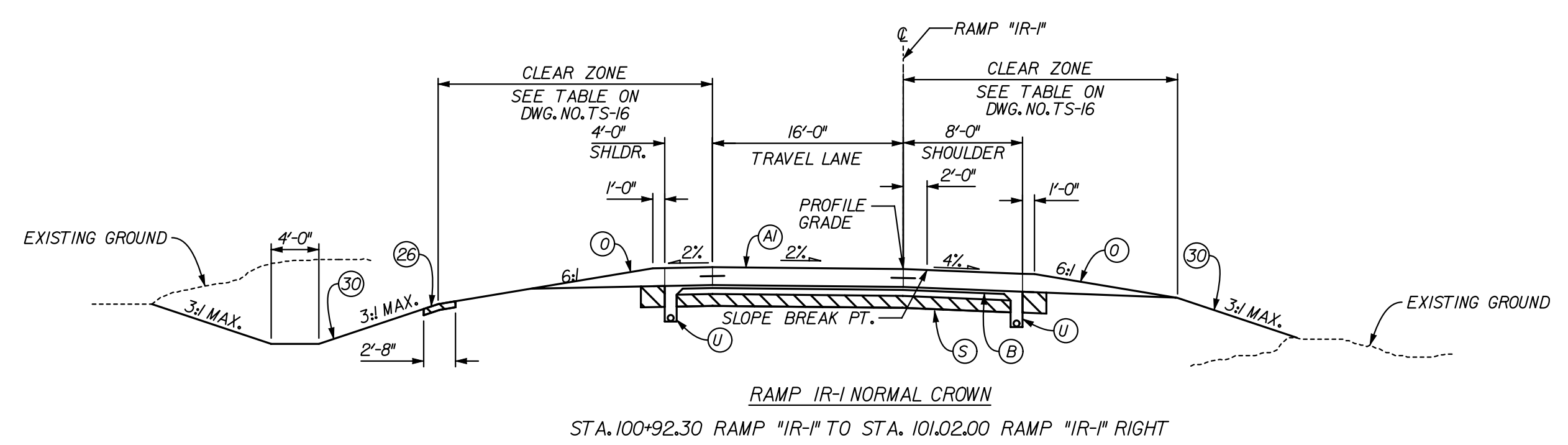

- 1 4'-0" STA. 107+77.98 TO STA. 111+55.32
6'-0" STA. 111+55.32 TO STA. 113+15.81
 - 2 VARIES 17'-6" TO 12'-0"
12'-0" STA. 107+77.98 TO STA. 109+13.63
12'-0" STA. 109+13.63 TO STA. 113+15.81
 - 3 VARIES 15'-8" TO 12'-0"
12'-0" STA. 107+77.98 TO STA. 109+13.63
12'-0" STA. 109+13.63 TO STA. 113+15.81
 - 4 10'-0" STA. 107+77.98 TO STA. 111+81.50
11'-0" STA. 111+81.50 TO STA. 113+15.81
- PAVING EXCEPTION
(BRIDGE 1B-1, DES. 0900239)
STA. 115+5.81 TO STA. 115+66.76

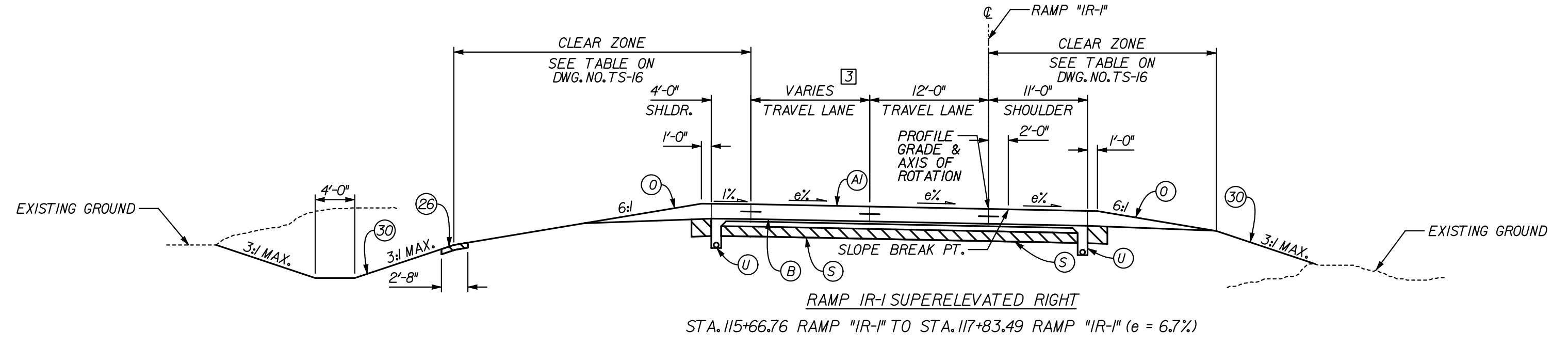
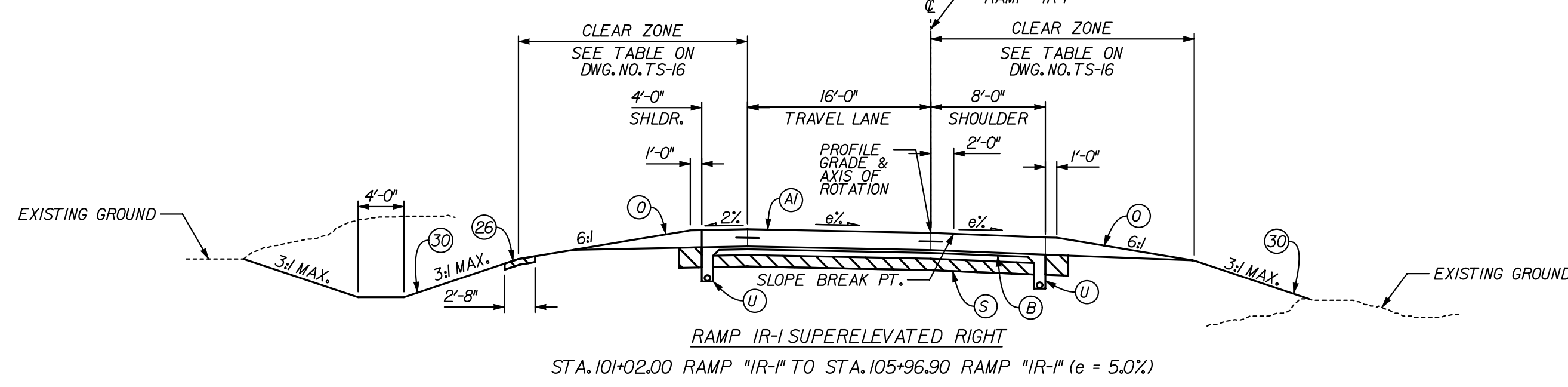

- 3 12'-0" STA. 115+66.76 TO STA. 115+82.69
VARIES 12'-0" TO 4'-0"
STA. 115+82.69 TO STA. 117+83.49

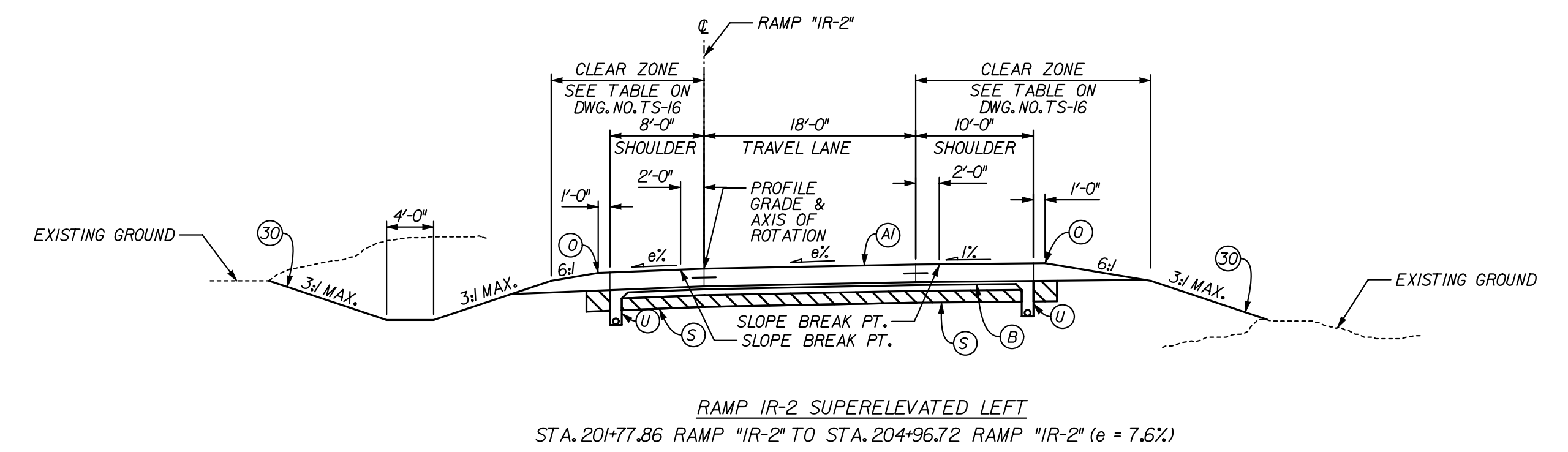
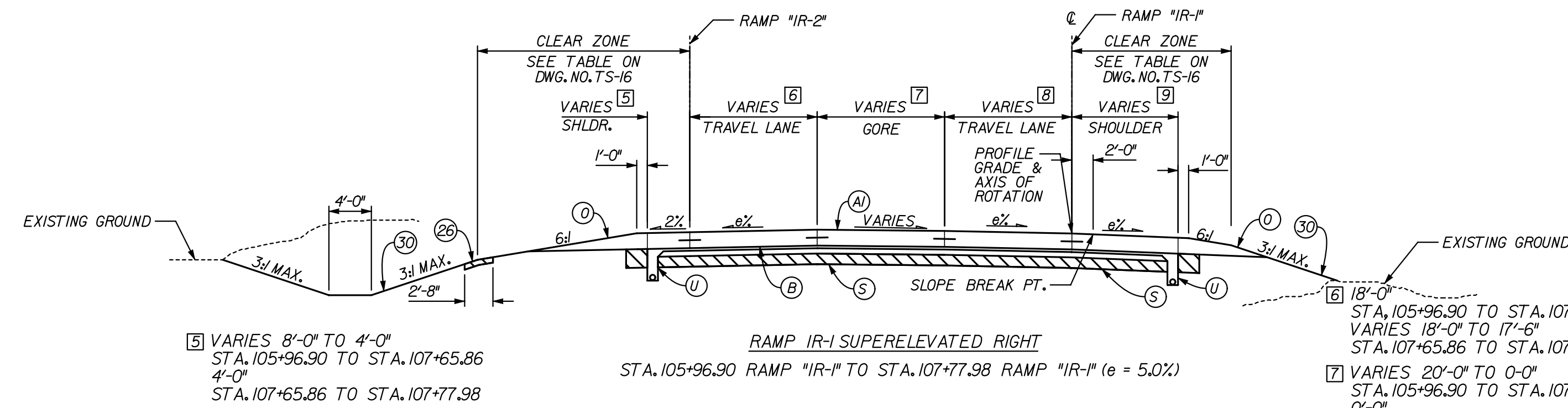
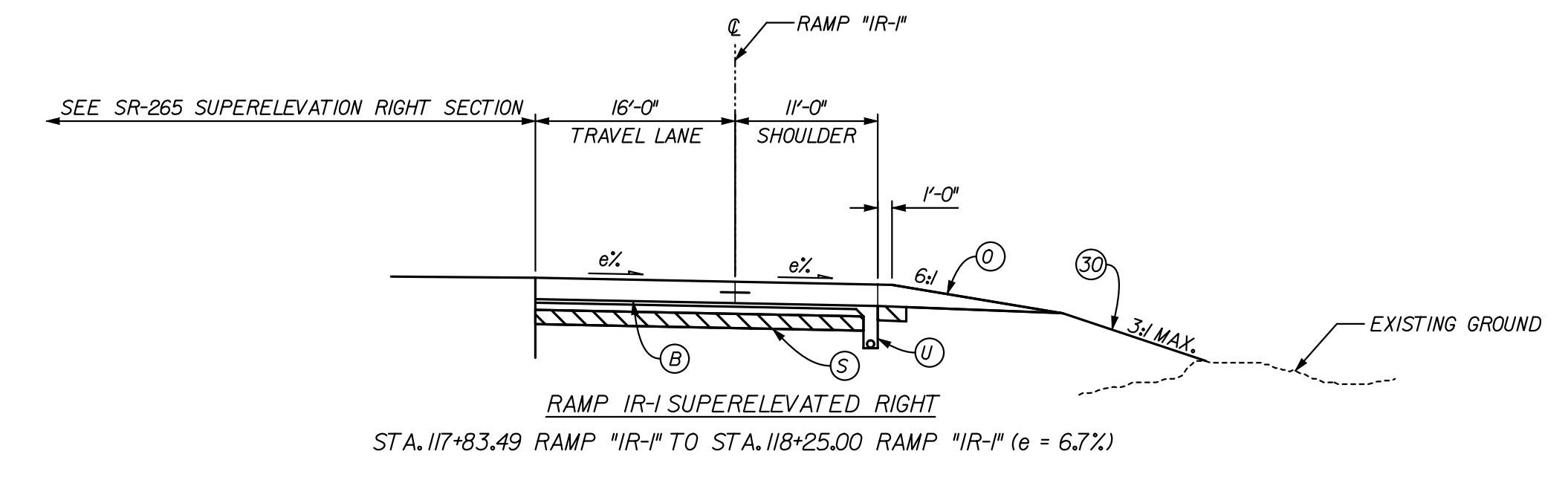

- 5 VARIES 8'-0" TO 4'-0"
STA. 105+96.90 TO STA. 107+65.86
4'-0" STA. 107+65.86 TO STA. 107+77.98
- 6 18'-0" STA. 105+96.90 TO STA. 107+65.86
VARIES 18'-0" TO 17'-6"
STA. 107+65.86 TO STA. 107+77.98
- 7 VARIES 20'-0" TO 0'-0"
STA. 105+96.90 TO STA. 107+65.86
0'-0" STA. 107+65.86 TO STA. 107+77.98
- 8 16'-0" STA. 105+96.90 TO STA. 107+65.86
VARIES 16'-0" TO 15'-8"
STA. 107+65.86 TO STA. 107+77.98
- 9 8'-0" STA. 105+96.90 TO STA. 107+11.51
VARIES 8'-0" TO 10'-0"
STA. 107+11.51 TO STA. 107+65.86
10'-0" STA. 107+65.86 TO STA. 107+77.98

NOTE:
FOR GUARDRAIL TYPICALS, SEE MISCELLANEOUS DETAILS

LEGEND

- (A) XX" QC/QA PAVEMENT (TO BE DETERMINED)
- (B) SUBBASE FOR PCCP
- (C) 220 LB/SYS HMA, BASE, TYPE A ON 4" COMPACTED AGGREGATE, NO. 53, BASE
- (D) COARSE AGGREGATE, NO. 8
- (E) FULL DEPTH HMA PAVEMENT (TO BE DETERMINED)
- (F) VARIABLE DEPTH COMPACTED AGGREGATE, NO. 53
- (G) SUBGRADE TREATMENT, TYPE xx
- (H) UNDERDRAIN, 6"
- (I) CURB AND GUTTER, CONCRETE
- (J) CURB AND GUTTER, B, CONCRETE
- (K) SODDING, NURSERY
- (L) SEEDING MIXTURE, U
- (M) CONCRETE BARRIER, 33"
- (N) CONCRETE BARRIER, 45"
- (O) CONCRETE BARRIER, 45", MODIFIED
- (P) CONCRETE BARRIER, 54"
- (Q) M.S.E. RETAINING WALL
- (R) REINFORCED CONCRETE MOMENT SLAB, XX"
- (S) W-BEAM GUARDRAIL

RECOMMENDED FOR APPROVAL _____ DESIGN ENGINEER DATE _____

DESIGNED: JLC DRAWN: AMH

CHECKED: BNH CHECKED: JLC

INDIANA DEPARTMENT OF TRANSPORTATION

TYPICAL CROSS SECTIONS INTERCHANGE RAMPS IR-1 & IR-2

HORIZONTAL SCALE	BRIDGE FILE	
1" = 10'	X	
VERTICAL SCALE	DESIGNATION	
1" = 10'	OB10244	
SURVEY BOOK	DWG. NO.	SHEET NO.
	TS-04	7 of 96
CONTRACT	PROJECT	
	OB10244	

12/29/2011 4:18:43 PM
 G:\pmp\jms\0823\Esri\001.dgn

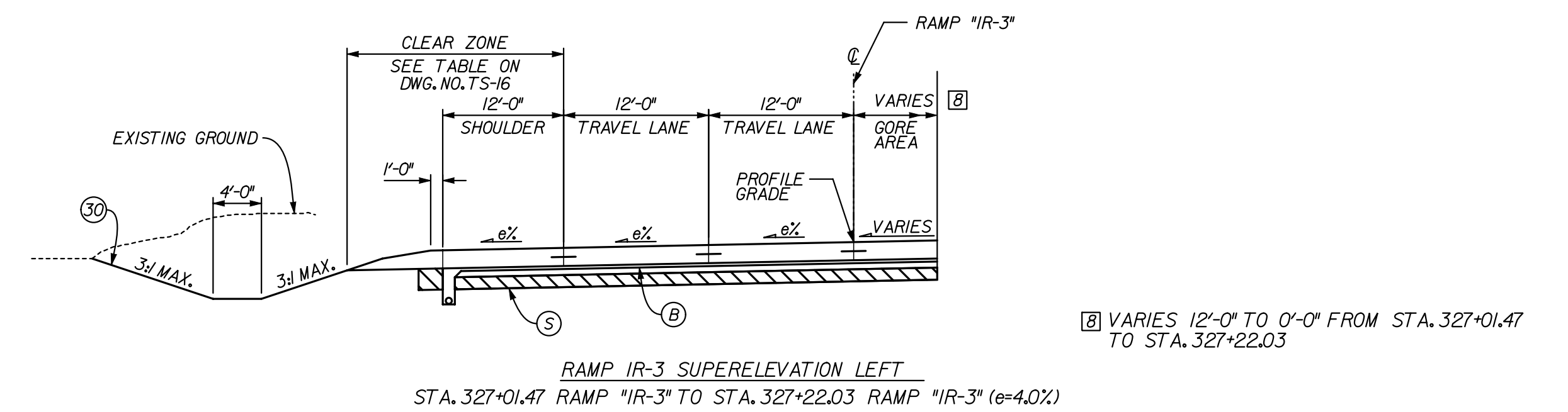
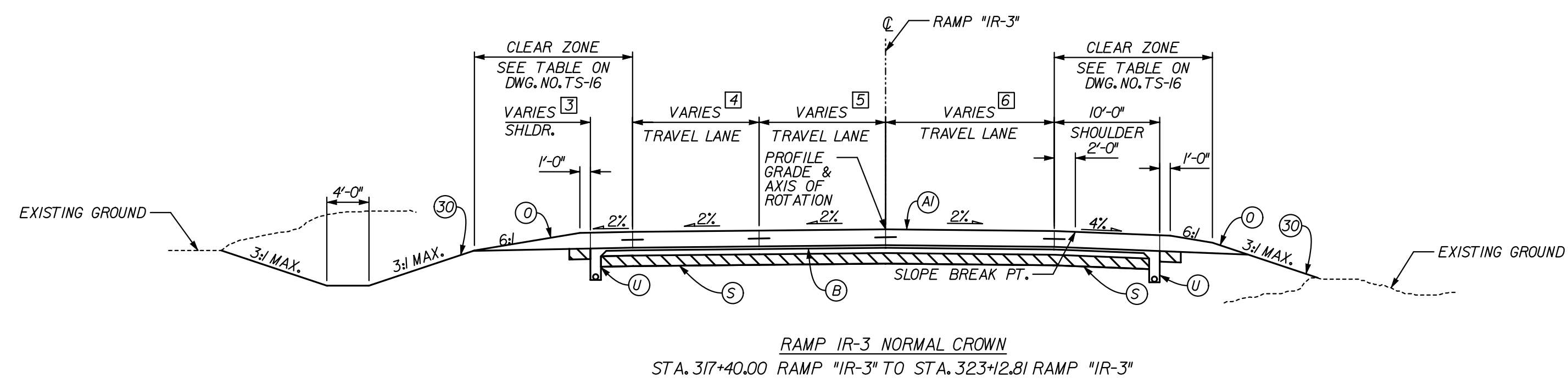
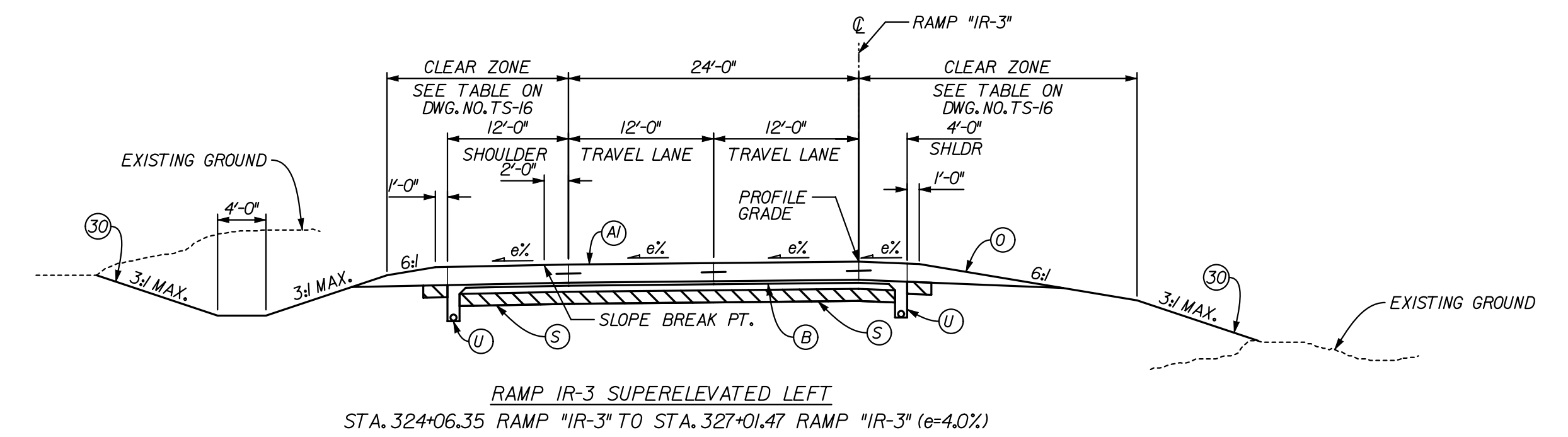
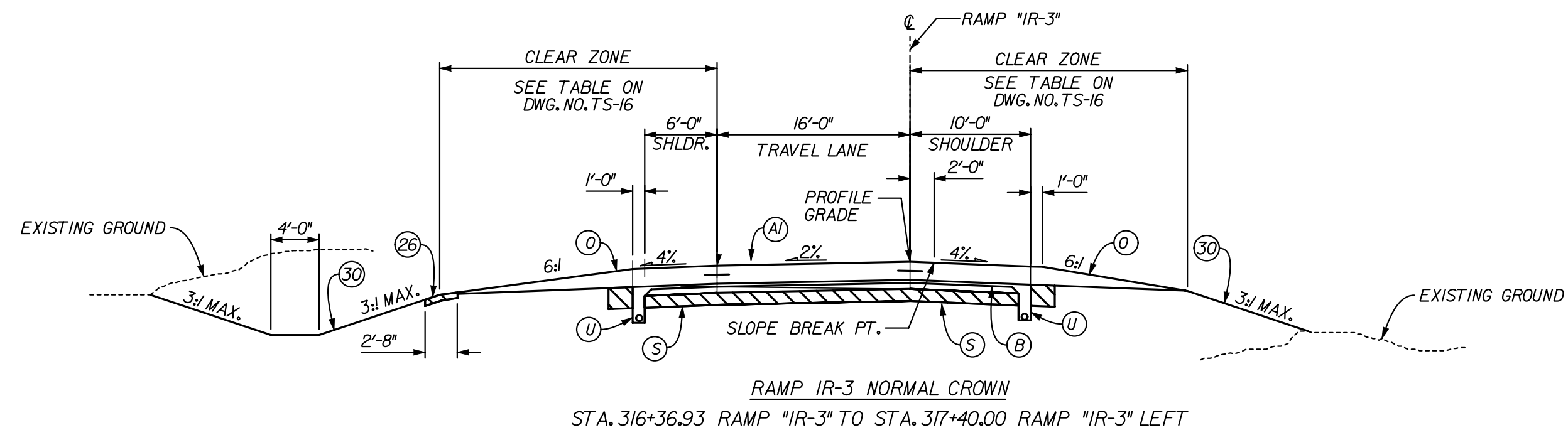
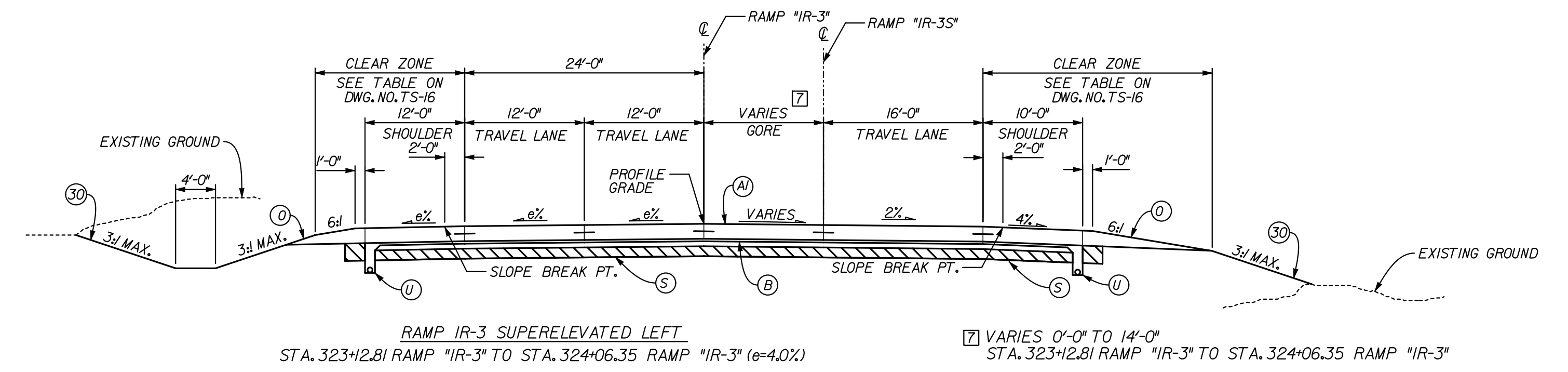
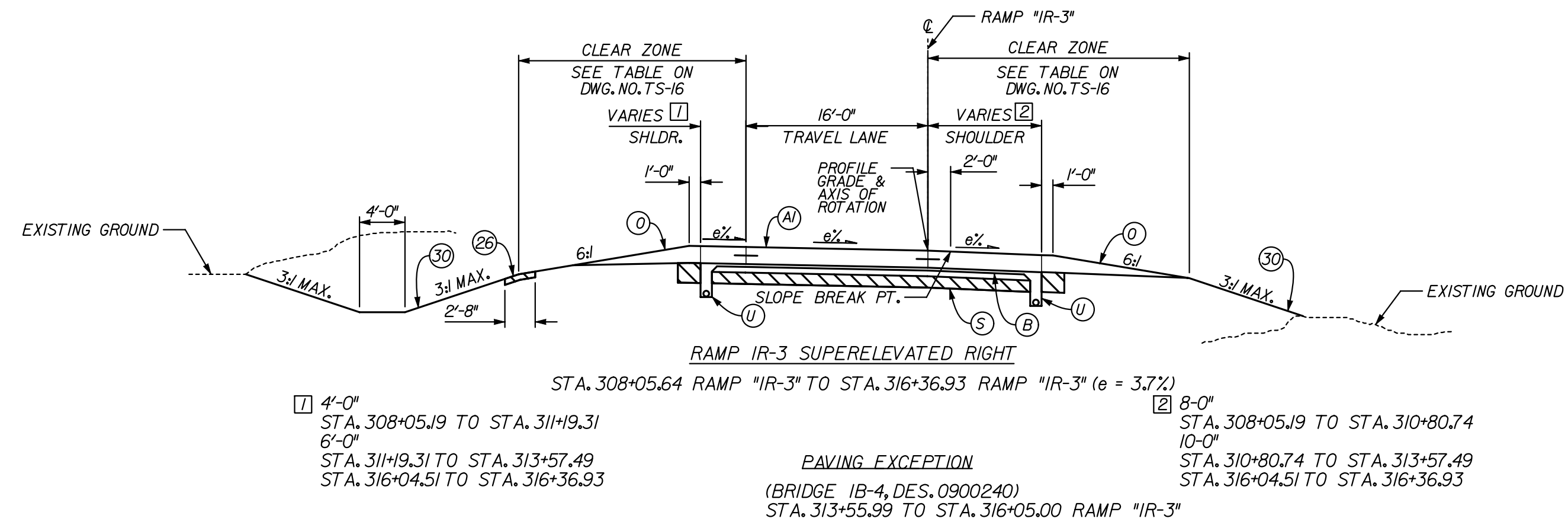

- 3 VARIES 6'-0" TO 4'-0" STA. 317+40.00 TO STA. 317+65.00
 4'-0" STA. 317+65.00 TO STA. 322+12.81
 VARIES 4'-0" TO 12'-0" STA. 322+12.81 TO STA. 323+12.81
- 4 VARIES 0'-0" TO 12'-0" STA. 317+40.00 TO STA. 318+40.00
 12'-0" STA. 318+40.00 TO STA. 323+12.81
- 5 VARIES 16'-0" TO 12'-0" STA. 317+40.00 TO STA. 318+40.00
 12'-0" STA. 318+40.00 TO STA. 323+12.81
- 6 VARIES 0'-0" TO 16'-0" STA. 317+40.00 TO STA. 318+40.00
 16'-0" STA. 318+40.00 TO STA. 323+12.81

LEGEND

- (A) XX" QC/QA PAVEMENT (TO BE DETERMINED)
- (B) SUBBASE FOR PCCP
- (D) 220 LB/SYS HMA, BASE, TYPE A ON 4" COMPACTED AGGREGATE, NO. 53, BASE
- (E) COARSE AGGREGATE, NO. 8
- (F) FULL DEPTH HMA PAVEMENT (TO BE DETERMINED)
- (G) VARIABLE DEPTH COMPACTED AGGREGATE, NO. 53
- (H) SUBGRADE TREATMENT, TYPE xx
- (I) UNDERDRAIN, 6"
- (J) CURB AND GUTTER, CONCRETE
- (K) CURB AND GUTTER, B, CONCRETE
- (L) SODDING, NURSERY
- (M) SEEDING MIXTURE, U
- (N) CONCRETE BARRIER, 33"
- (O) CONCRETE BARRIER, 33", MODIFIED
- (P) CONCRETE BARRIER, 45"
- (Q) CONCRETE BARRIER, 45", MODIFIED
- (R) CONCRETE BARRIER, 54"
- (S) M.S.E. RETAINING WALL
- (T) REINFORCED CONCRETE MOMENT SLAB, XX"
- (U) W-BEAM GUARDRAIL

RECOMMENDED FOR APPROVAL	DESIGN ENGINEER	DATE
DESIGNED:	JLC	DRAWN: AMH
CHECKED:	BNH	CHECKED: JLC

INDIANA DEPARTMENT OF TRANSPORTATION

TYPICAL CROSS SECTIONS INTERCHANGE RAMPS IR-3

HORIZONTAL SCALE	BRIDGE FILE	
1" = 10'	X	
VERTICAL SCALE	DESIGNATION	
1" = 10'	OB10244	
SURVEY BOOK	DWG. NO.	SHEET NO.
	TS-05	8 of 96
CONTRACT	PROJECT	
	OB10244	

12/29/2011 4:48:53 PM

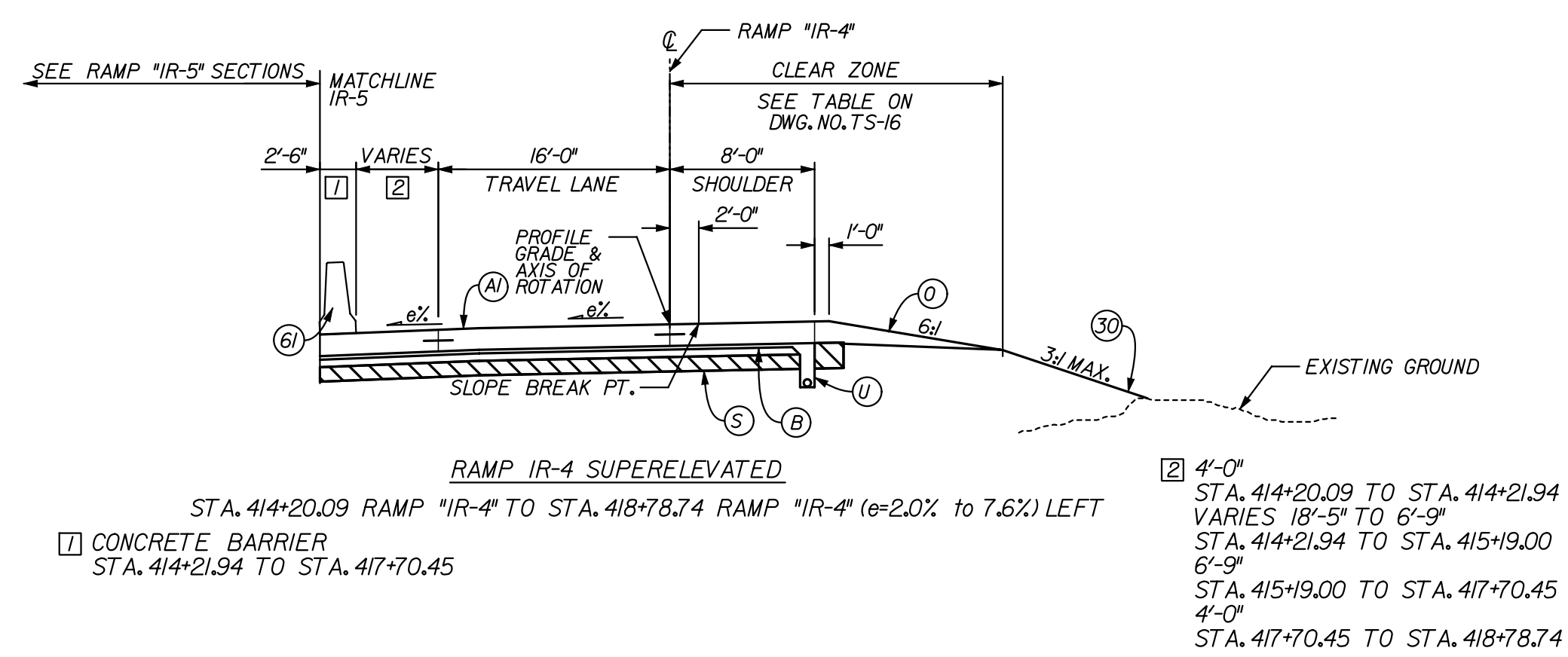
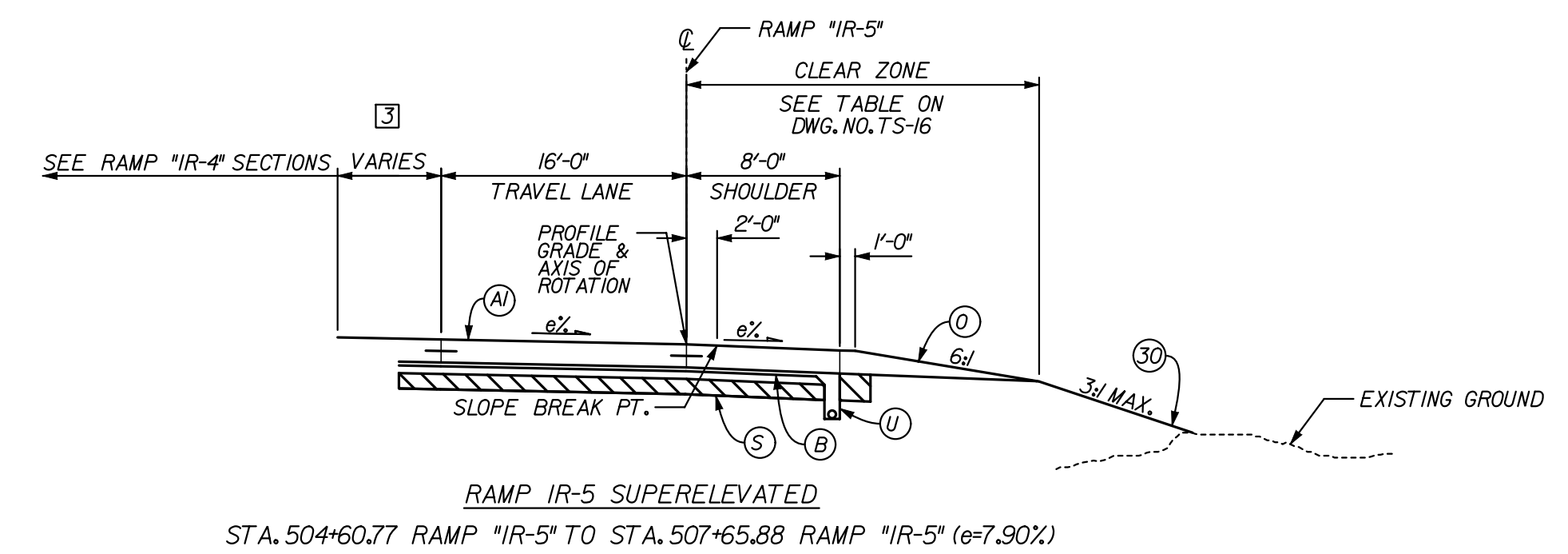
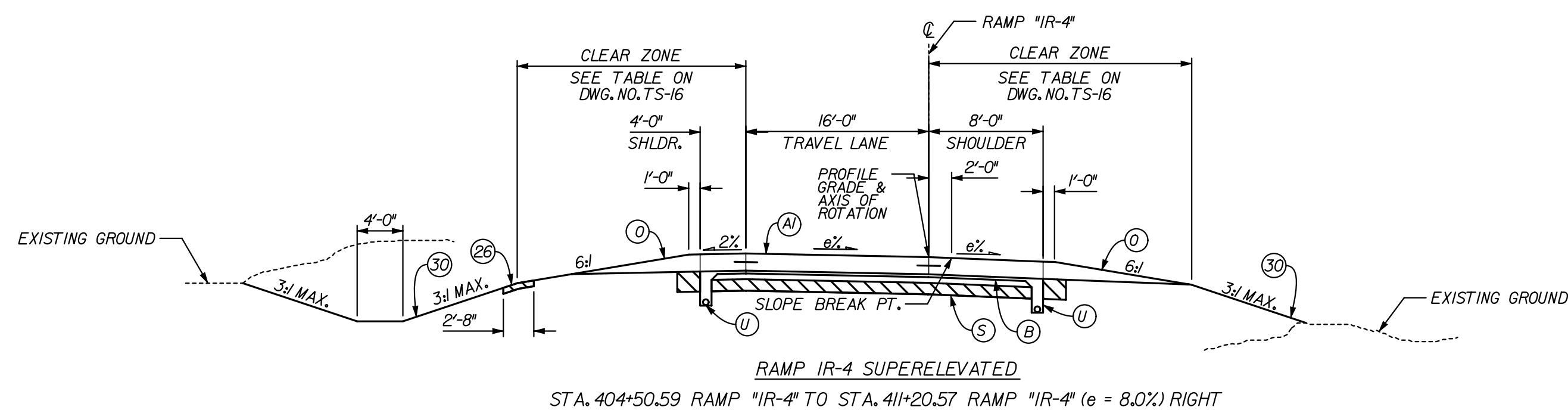
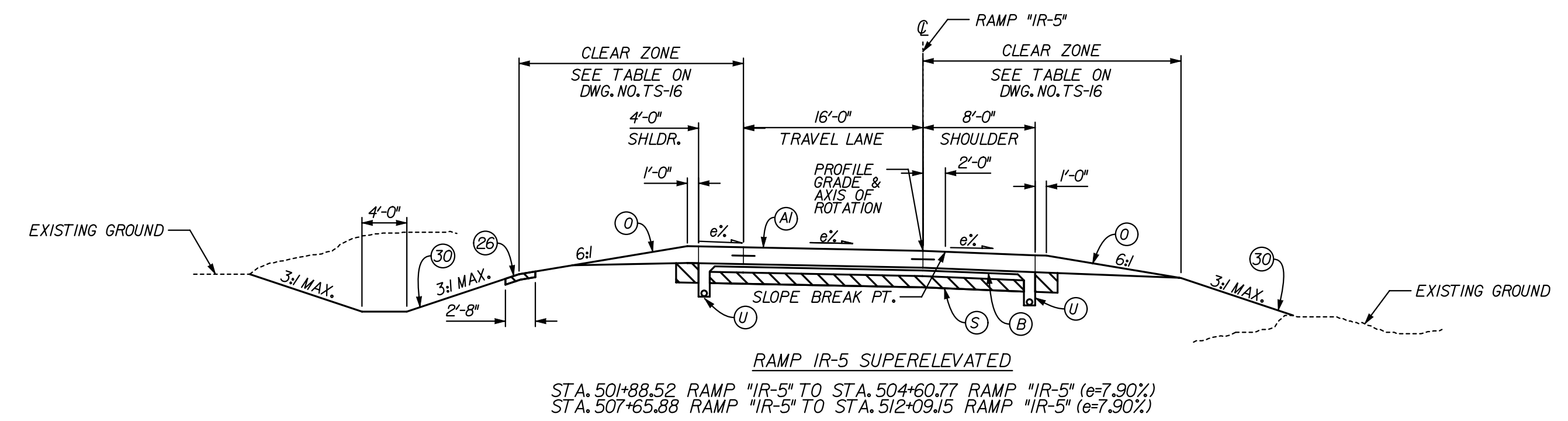
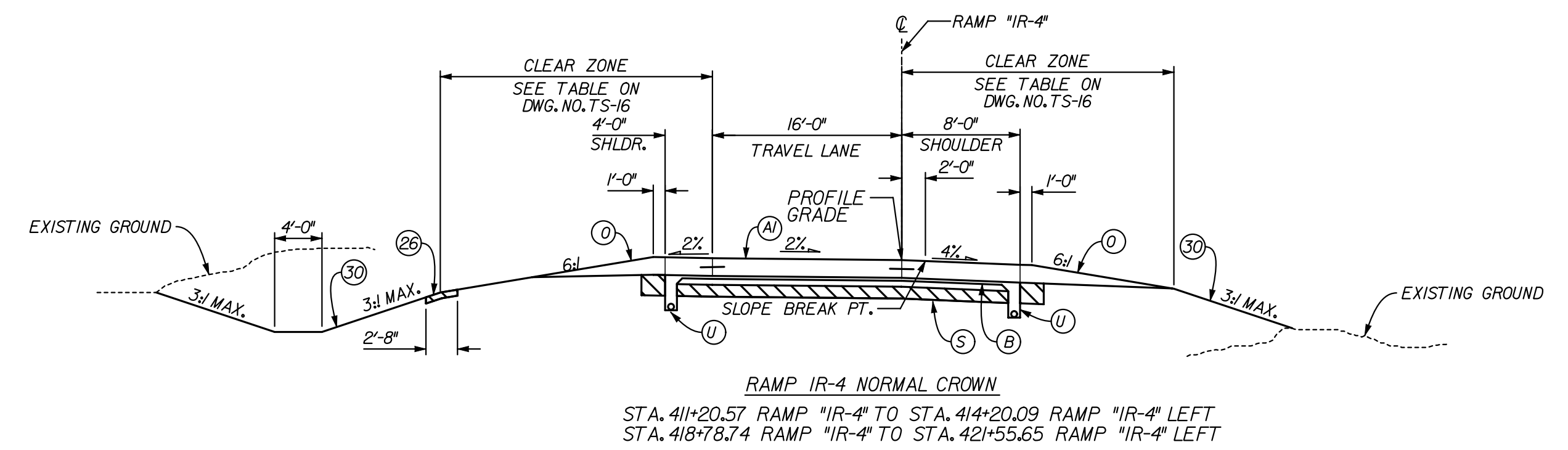
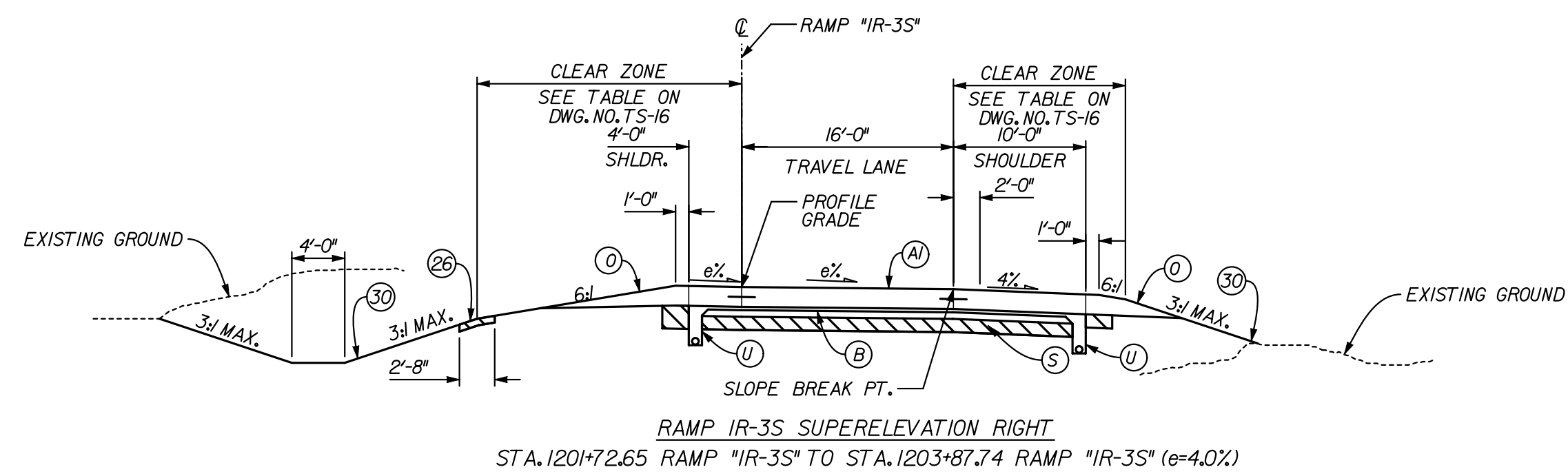
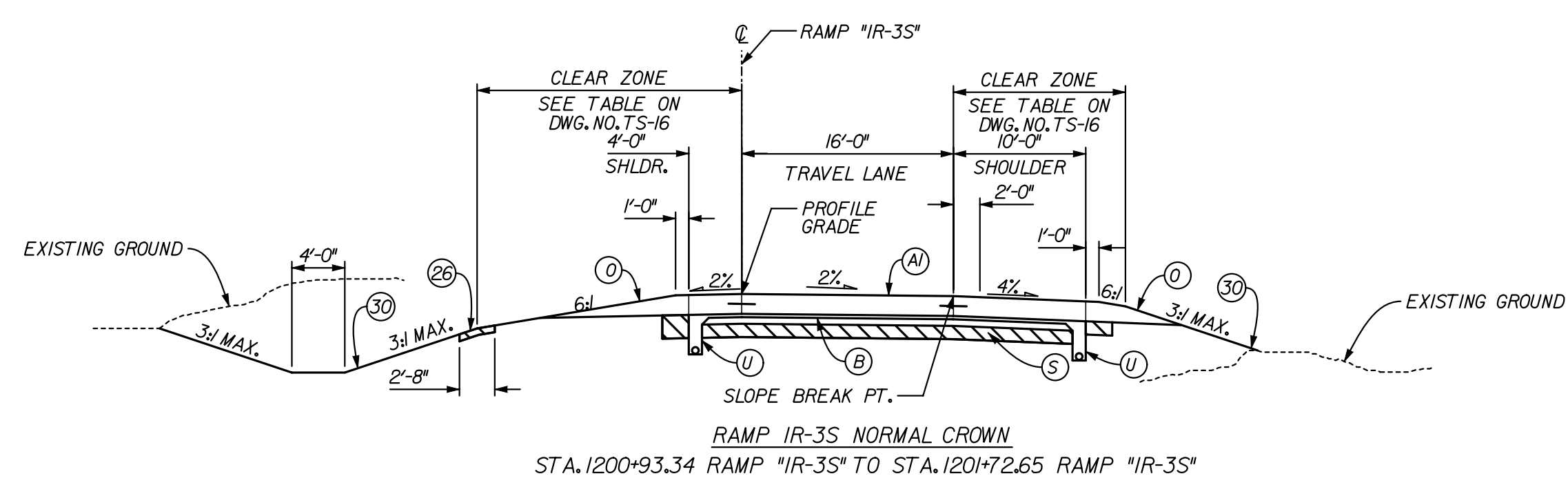

1 CONCRETE BARRIER
STA. 414+21.94 TO STA. 417+70.45

2 4'-0" STA. 414+20.09 TO STA. 414+21.94
VARIES 18'-5" TO 6'-9"
STA. 414+21.94 TO STA. 415+19.00
6'-9" STA. 415+19.00 TO STA. 417+70.45
4'-0" STA. 417+70.45 TO STA. 418+78.74

LEGEND

- (A) XX" QC/QA PAVEMENT (TO BE DETERMINED)
- (B) SUBBASE FOR PCCP
- (D) 220 LB/SYS HMA, BASE, TYPE A ON 4" COMPACTED AGGREGATE, NO. 53, BASE
- (E) COARSE AGGREGATE, NO. 8
- (V) FULL DEPTH HMA PAVEMENT (TO BE DETERMINED)
- (1) VARIABLE DEPTH COMPACTED AGGREGATE, NO. 53
- (S) SUBGRADE TREATMENT, TYPE xx
- (U) UNDERDRAIN, 6"
- (15) CURB AND GUTTER, CONCRETE
- (17) CURB AND GUTTER, B, CONCRETE
- (26) SODDING, NURSERY
- (30) SEEDING MIXTURE, U
- (61) CONCRETE BARRIER, 33"
- (62) CONCRETE BARRIER, 33", MODIFIED
- (65) CONCRETE BARRIER, 45"
- (66) CONCRETE BARRIER, 45", MODIFIED
- (67) CONCRETE BARRIER, 54"
- (71) M.S.E. RETAINING WALL
- (72) REINFORCED CONCRETE MOMENT SLAB, XX"
- (72) W-BEAM GUARDRAIL

RECOMMENDED FOR APPROVAL _____
DESIGN ENGINEER DATE

DESIGNED: AMH DRAWN: AMH
CHECKED: JLC CHECKED: JLC

INDIANA
DEPARTMENT OF TRANSPORTATION

TYPICAL CROSS SECTIONS
INTERCHANGE RAMPS IR-3S, IR-4 & IR-5

HORIZONTAL SCALE 1" = 10'	BRIDGE FILE X	
VERTICAL SCALE 1" = 10'	DESIGNATION 0810244	
SURVEY BOOK	DWG. NO. TS-06	SHEET NO. 9 of 96
CONTRACT	PROJECT 0810244	

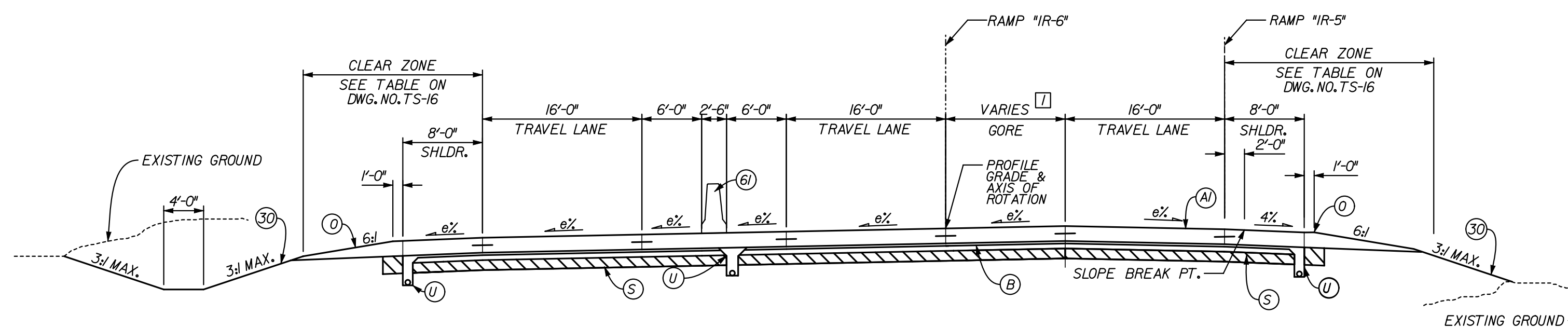

RAMP IR-6 SUPERELEVATED LEFT
 STA. 600+00.00 RAMP "IR-6" TO STA. 602+24.75 RAMP "IR-6"
 [1] 0'-0" TO 16'-11"
 STA. 600+00.00 TO STA. 602+24.75

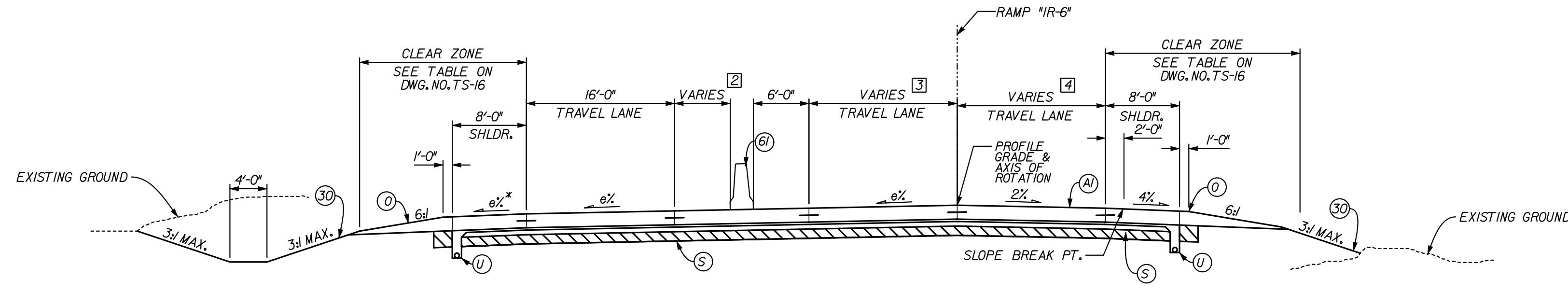

RAMP IR-6 SUPERELEVATED LEFT
 STA. 606+19.40 RAMP "IR-6" TO STA. 613+88.99 RAMP "IR-6"
 [2] VARIES 6'-0" TO 11'-3"
 STA. 606+13.66 TO STA. 608+19.39
 VARIES 11'-3" TO 14'-5"
 STA. 608+19.39 TO STA. 613+28.38
 VARIES 14'-5" TO 21'-10"
 STA. 613+28.38 TO STA. 613+88.99
 [3] VARIES 16'-0" TO 12'-0"
 STA. 606+19.39 TO STA. 608+19.39
 12'-0"
 STA. 606+19.39 TO STA. 613+88.99
 [4] VARIES 16'-0" TO 12'-0"
 STA. 606+19.39 TO STA. 608+19.39
 12'-0"
 STA. 606+19.39 TO STA. 613+88.99

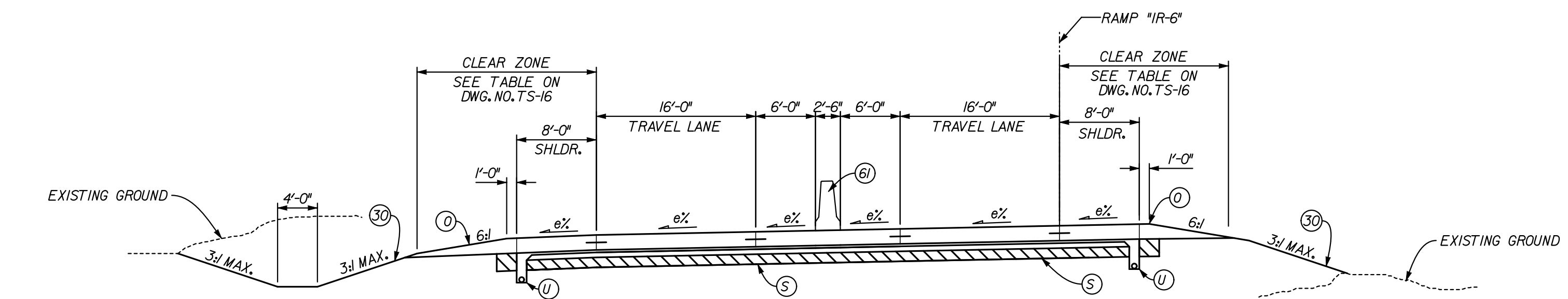

RAMP IR-6 SUPERELEVATED LEFT
 STA. 602+24.75 RAMP "IR-6" TO STA. 605+17.91 RAMP "IR-6"

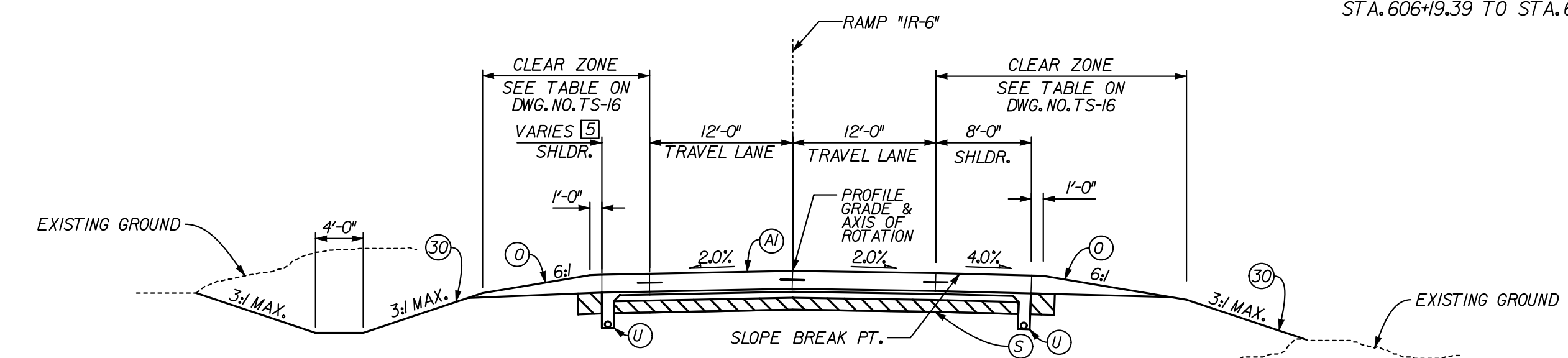

RAMP IR-6 NORMAL CROWN
 STA. 613+88.99 RAMP "IR-6" TO STA. 618+15.08 RAMP "IR-6"
 [5] 4'-0"
 STA. 613+88.99 TO STA. 617+21.82
 VARIES 4'-0" TO 8'-11"
 STA. 617+21.82 TO STA. 618+15.08
 SEE SPOT ELEVATION DETAILS
 FOR WIDTHS AND CROSS SLOPES
 FROM STA. 618+15.08 TO STA. 620+45.46.

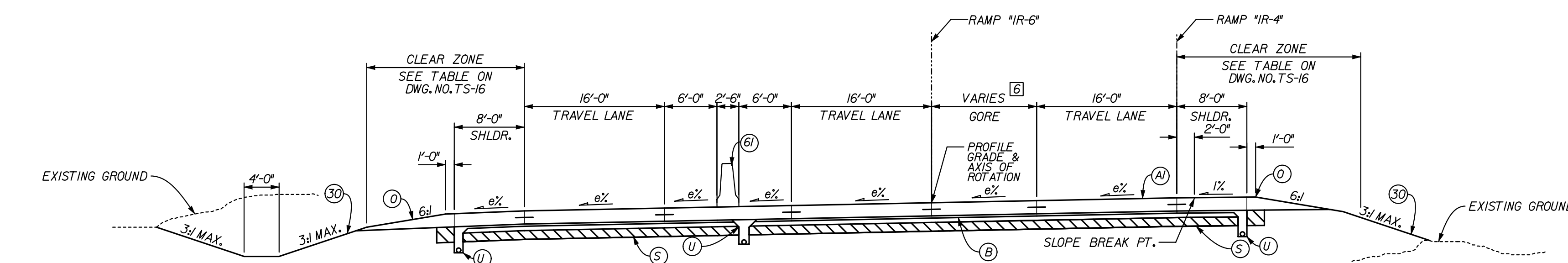

RAMP IR-6 SUPERELEVATED LEFT
 STA. 605+17.91 RAMP "IR-6" TO STA. 606+19.40 RAMP "IR-6"

[6] 18'-0" TO 0'-0"
 STA. 605+17.91 TO STA. 606+19.40

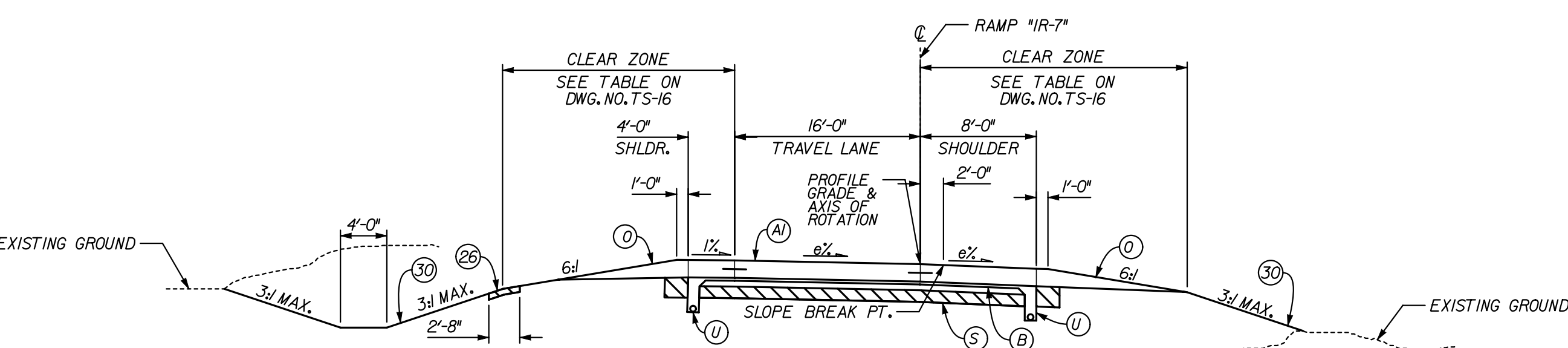

RAMP IR-7 SUPERELEVATED RIGHT
 STA. 703+67.58 RAMP "IR-7" TO STA. 709+94.07 RAMP "IR-7" (e = 7.90%)

LEGEND

- | | | | |
|---|--|--------------------------------------|---|
| (A) XX" QC/QA PAVEMENT (TO BE DETERMINED) | (D) VARIABLE DEPTH COMPACTED AGGREGATE, NO. 53 | (26) SODDING, NURSERY | (66) CONCRETE BARRIER, 45", MODIFIED |
| (B) SUBBASE FOR PCCP | (S) SUBGRADE TREATMENT, TYPE xx | (30) SEEDING MIXTURE, U | (67) CONCRETE BARRIER, 54" |
| (D1) 220 LB/SY5 HMA, BASE, TYPE A ON 4" COMPACTED AGGREGATE, NO. 53, BASE | (U) UNDERDRAIN, 6" | (61) CONCRETE BARRIER, 33" | (70) M.S.E. RETAINING WALL |
| (B1) COARSE AGGREGATE, NO. 8 | (15) CURB AND GUTTER, CONCRETE | (62) CONCRETE BARRIER, 33", MODIFIED | (71) REINFORCED CONCRETE MOMENT SLAB, XX" |
| (N) FULL DEPTH HMA PAVEMENT (TO BE DETERMINED) | (17) CURB AND GUTTER, B, CONCRETE | (65) CONCRETE BARRIER, 45" | (72) W-BEAM GUARDRAIL |

RECOMMENDED FOR APPROVAL _____
 DESIGN ENGINEER DATE

DESIGNED: AMH DRAWN: AMH
 CHECKED: JLC CHECKED: JLC

INDIANA
 DEPARTMENT OF TRANSPORTATION

TYPICAL CROSS SECTIONS
 INTERCHANGE RAMPS IR-6 & IR-7

HORIZONTAL SCALE	BRIDGE FILE	
1" = 10'	X	
VERTICAL SCALE	DESIGNATION	
1" = 10'	0810244	
SURVEY BOOK	DWG. NO.	SHEET NO.
	TS-07	10 of 96
CONTRACT	PROJECT	
	0810244	

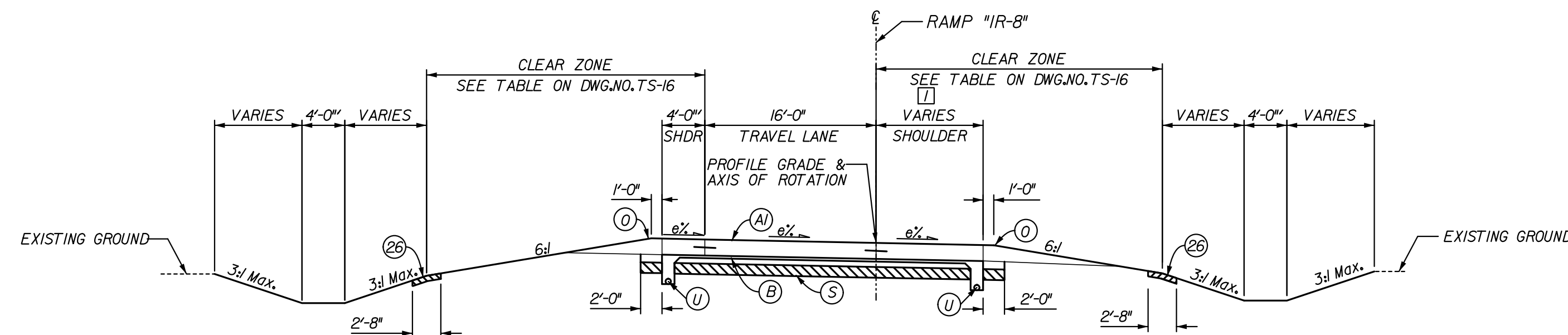

RAMP 'IR-8' - SUPERELEVATED
 STA. 808+50.00 TO STA. 815+46.69 RAMP 'IR-8' (emax = 8.0%)
 (PAVING EXCEPTION FROM STA. 812+5.66 TO STA. 813+94.96 'IB-10')

1 CONSTANT 10'-0" FROM STA. 808+50.00 TO STA. 813+94.96
 CONSTANT 8'-0" FROM STA. 813+94.96 TO STA. 815+46.69

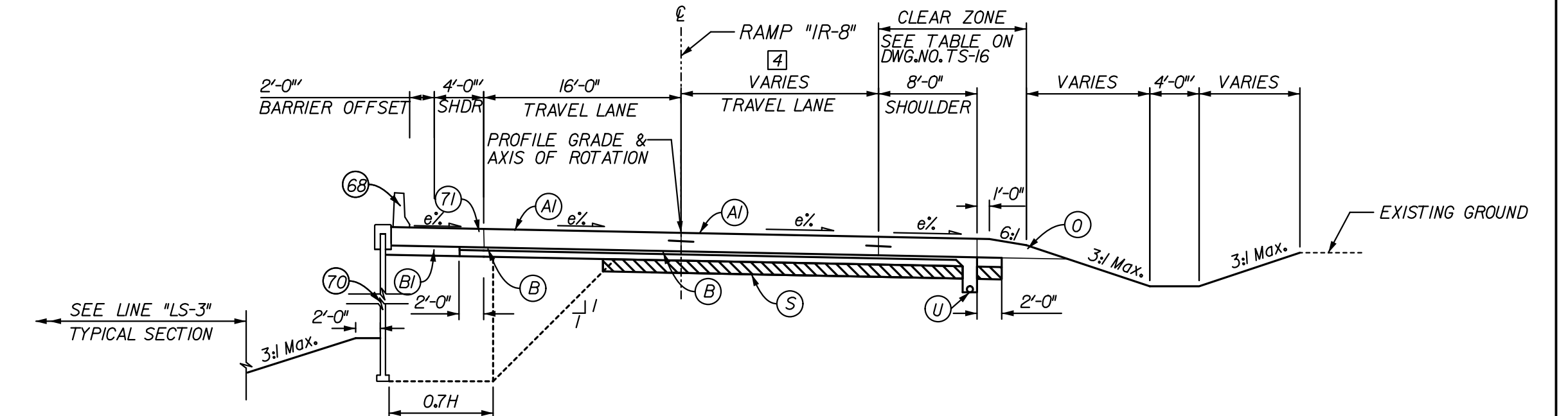

RAMP 'IR-8' - SUPERELEVATED
 STA. 817+35.02 TO STA. 818+91.47 RAMP 'IR-8' (emax = 8.0%)

4 VARIES FROM 18'-0" @ STA. 817+35.02 TO STA. 820+35.02
 CONSTANT 12'-0" FROM STA. 820+35.02 TO STA. 823+35.02
 VARIES FROM 12'-0" @ STA. 823+35.02 TO 0'-0" @ STA. 826+35.02

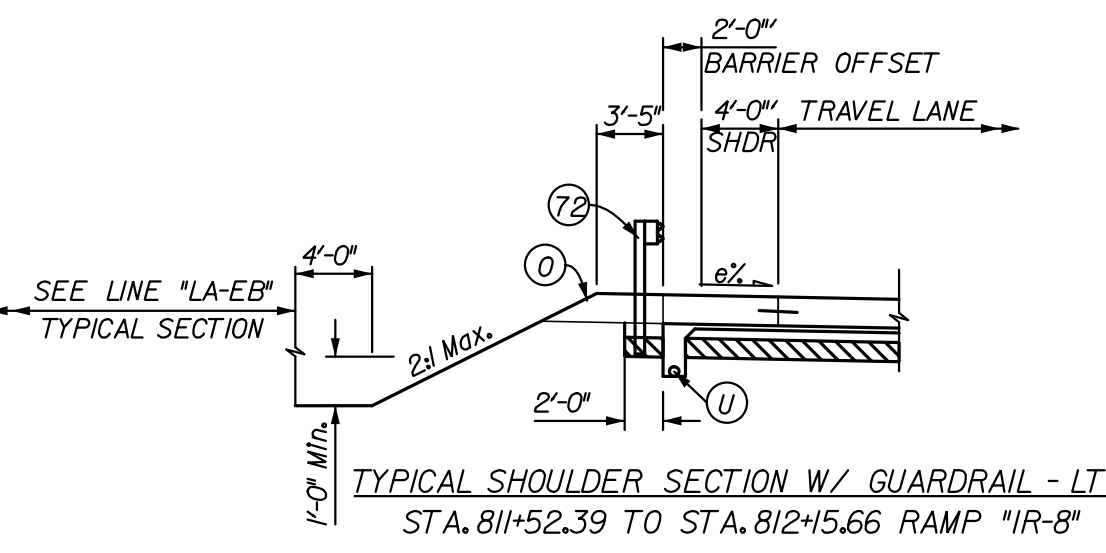

TYPICAL SHOULDER SECTION W/ GUARDRAIL - LT.
 STA. 811+52.39 TO STA. 812+5.66 RAMP 'IR-8'

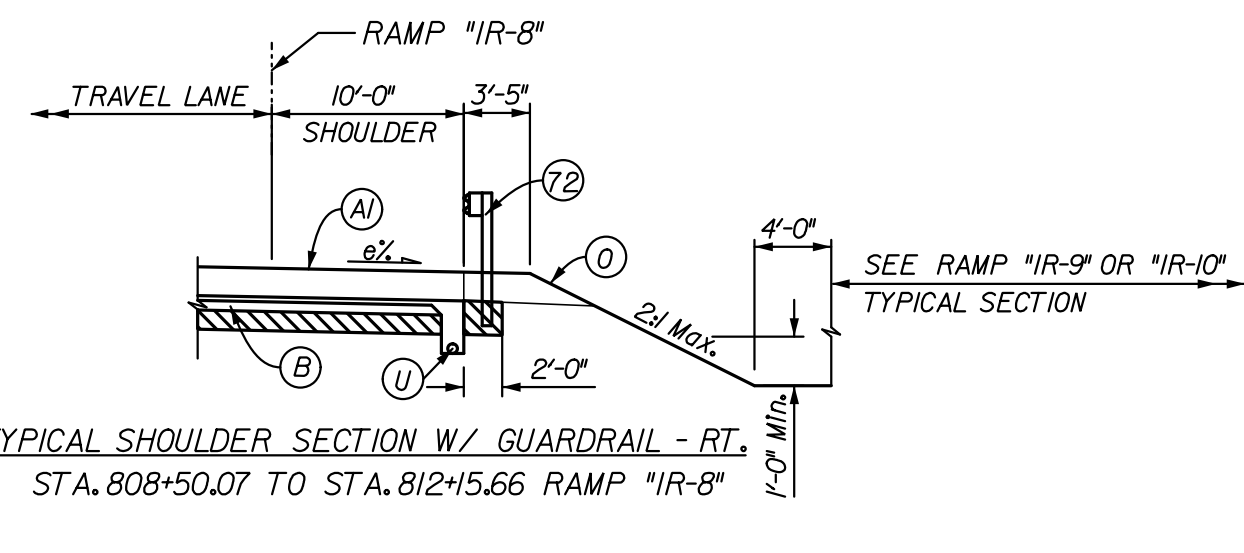

TYPICAL SHOULDER SECTION W/ GUARDRAIL - RT.
 STA. 808+50.07 TO STA. 812+5.66 RAMP 'IR-8'

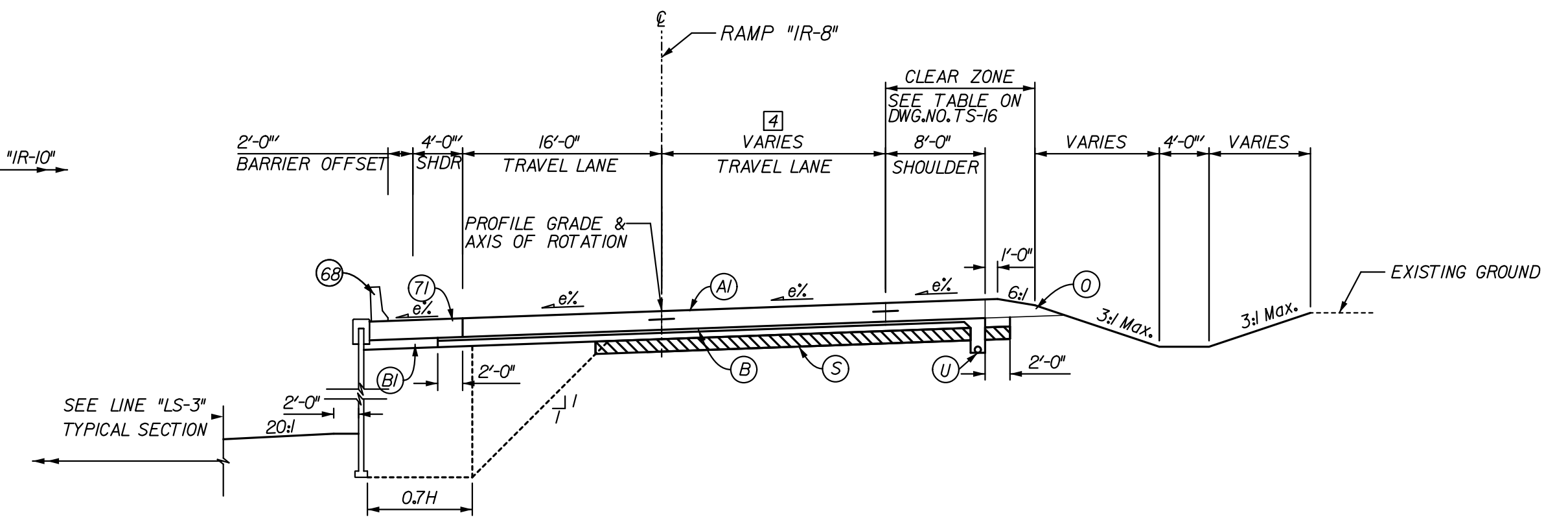

RAMP 'IR-8' - SUPERELEVATED
 STA. 818+91.47 TO STA. 821+00.00 RAMP 'IR-8' (emax = 3.6%)

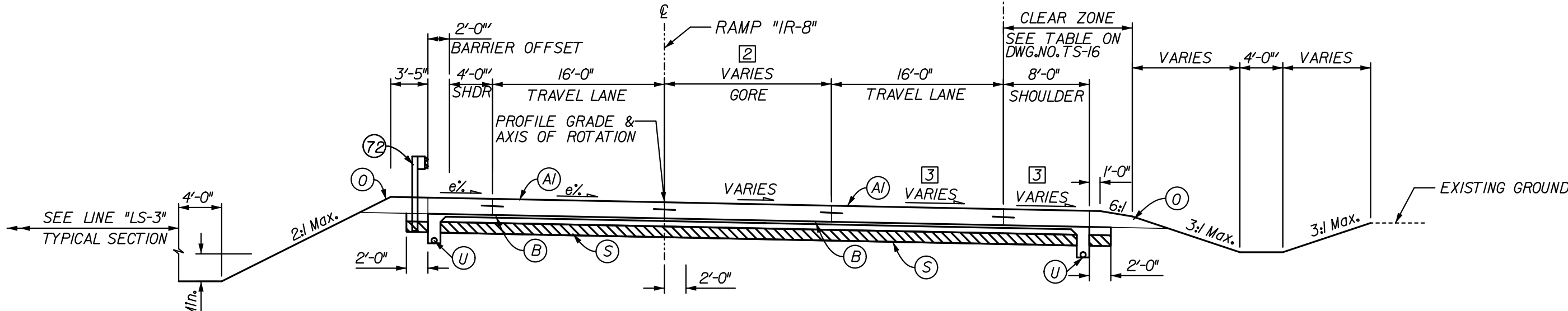

RAMP 'IR-8' - SUPERELEVATED
 STA. 815+46.69 TO STA. 816+46.31 RAMP 'IR-8' (emax = 8.0%)

2 VARIES FROM 18'-0" @ STA. 815+46.69 TO 2'-0" @ STA. 817+35.02
 3 VARIES FROM 7.0% @ STA. 815+46.69 TO 8.0% @ STA. 816+91.3
 e% FROM STA. 816+91.3 TO STA. 816+46.31

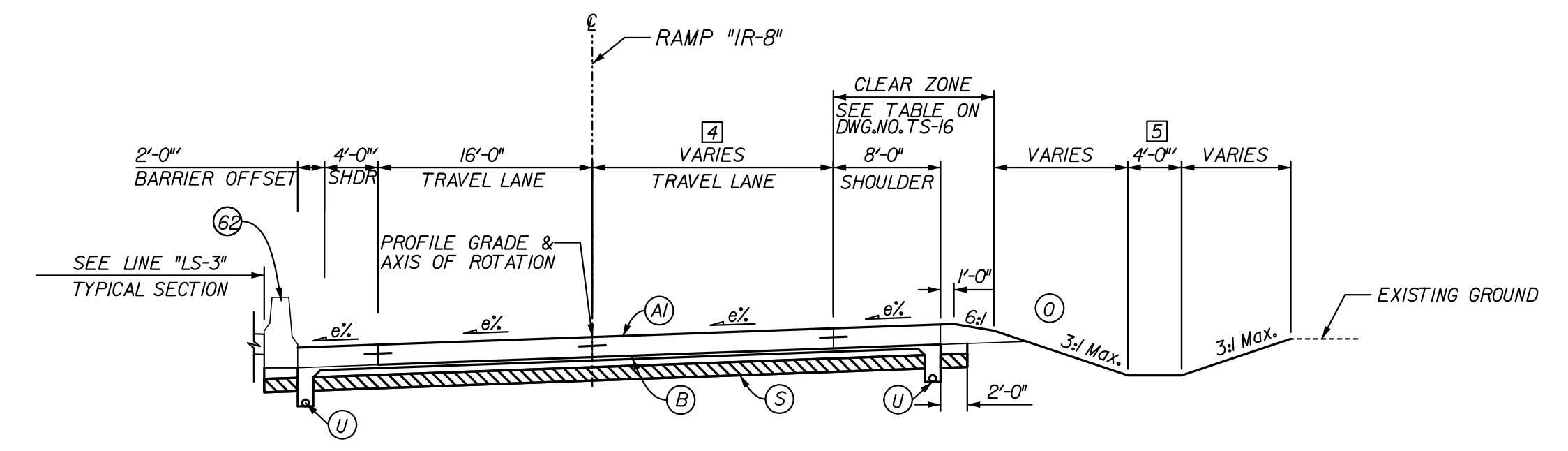

RAMP 'IR-8' - SUPERELEVATED
 STA. 821+00.00 TO STA. 824+00.00 RAMP 'IR-8' (emax = 3.6%)

5 CONSTANT 0'-0" FROM STA. 823+00.00 TO STA. 824+00.00

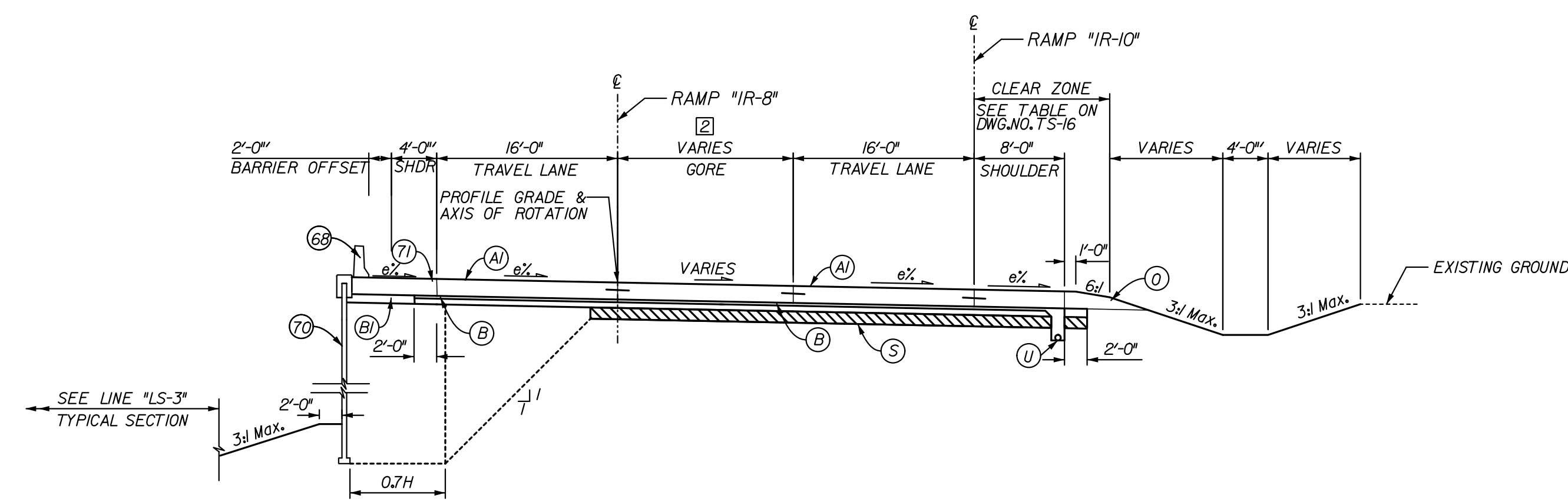

RAMP 'IR-8' - SUPERELEVATED
 STA. 816+46.31 TO STA. 817+35.02 RAMP 'IR-8' (emax = 8.0%)

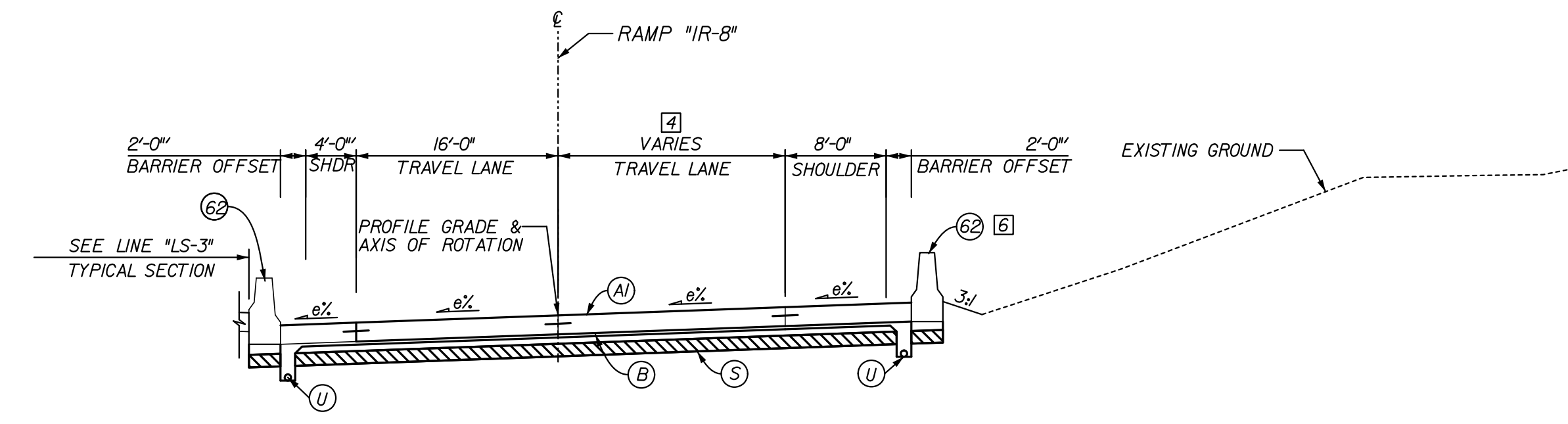

RAMP 'IR-8' - SUPERELEVATED
 STA. 824+00.00 TO STA. 826+10.29 RAMP 'IR-8' (emax = 3.6%)

6 NO BARRIER FROM STA. 826+00.00 TO STA. 826+10.29

LEGEND

- (A) XX" OC/QA PAVEMENT (TO BE DETERMINED)
- (B) SUBBASE FOR PCCP
- (C) COARSE AGGREGATE, NO. 8
- (D) VARIABLE DEPTH COMPACTED AGGREGATE, NO. 53
- (S) SUBGRADE TREATMENT, TYPE xx
- (U) UNDERDRAIN, 6"
- (26) SODDING, NURSERY
- (62) CONCRETE BARRIER, 33", MODIFIED
- (68) RAILING, CONCRETE FC
- (70) M.S.E. RETAINING WALL
- (71) REINFORCED CONCRETE MOMENT SLAB, XX"
- (72) W-BEAM GUARDRAIL

RECOMMENDED FOR APPROVAL	DESIGN ENGINEER	DATE
DESIGNED:	JSB	DRAWN: EAK
CHECKED:	WSL	CHECKED: JSB

INDIANA DEPARTMENT OF TRANSPORTATION

TYPICAL CROSS SECTIONS RAMP 'IR-8'

HORIZONTAL SCALE	BRIDGE FILE	
P = 10'	X	
VERTICAL SCALE	DESIGNATION	
N/A	OB10244	
SURVEY BOOK	DWG. NO.	SHEET NO.
	TS-08	11 of 96
CONTRACT	PROJECT	
	OB10244	

* SEE CROSS SECTIONS FOR SIDE SLOPES

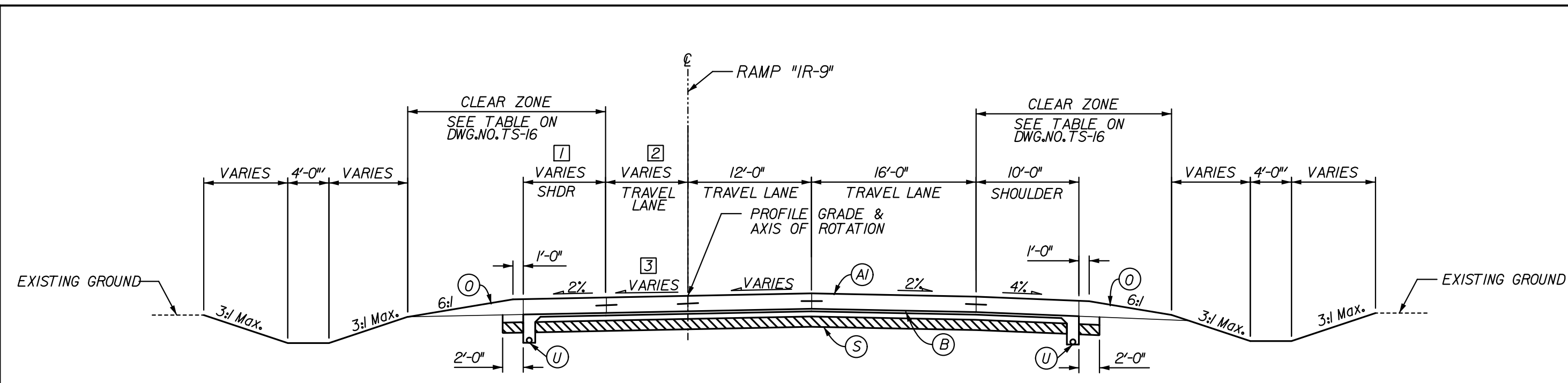

RAMP IR-9 - SUPERELEVATED
 STA. 902+89.16 TO STA. 904+88.96 RAMP "IR-9"

1 VARIES FROM 8'-0" @ STA. 902+89.16 TO 4'-0" @ STA. 904+88.96
 2 VARIES FROM 4'-0" @ STA. 902+89.16 TO 0'-0" @ STA. 904+88.96
 3 VARIES FROM 2.0% LT @ STA. 902+89.16 TO 2.0% RT @ STA. 903+86.12
 CONSTANT 2.0% RT FROM STA. 903+86.12 TO STA. 904+88.96

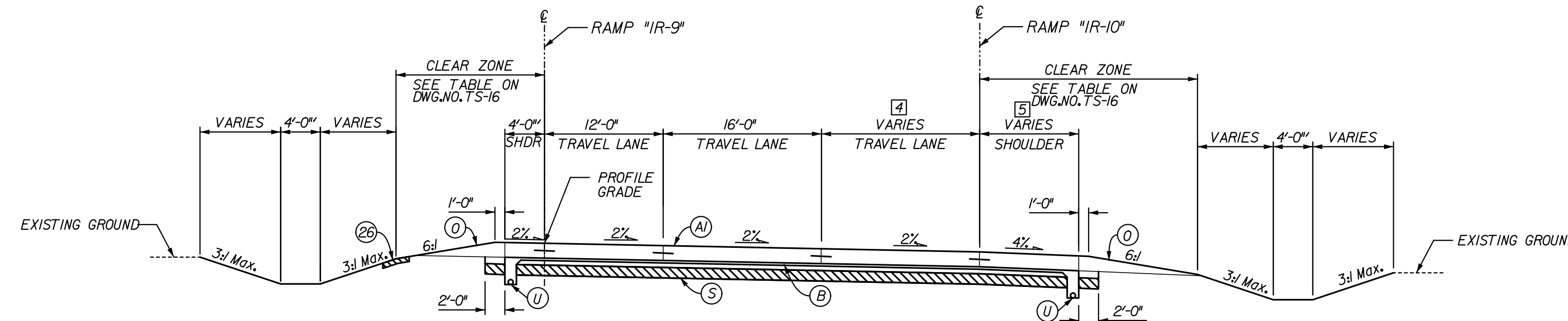

RAMP IR-9 - NORMAL CROWN
 STA. 904+88.96 TO STA. 908+00.46 RAMP "IR-9"

4 VARIES FROM 0'-0" @ STA. 905+71.16 TO 20'-0" @ STA. 908+00.46
 5 VARIES FROM 10'-0" @ STA. 905+71.16 TO 8'-0" @ STA. 905+93.67

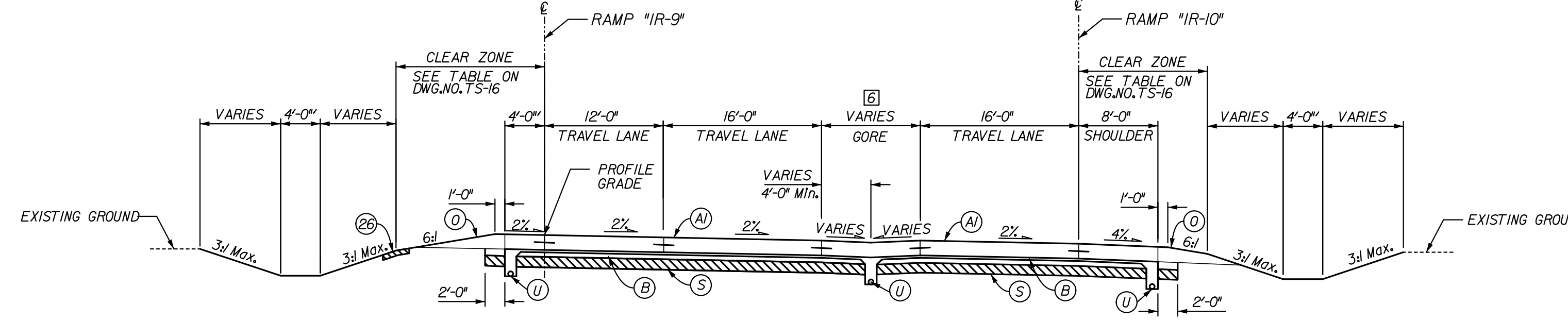

RAMP IR-9 - NORMAL CROWN
 STA. 908+00.46 TO STA. 910+29.06 RAMP "IR-9"

6 VARIES FROM 4'-0" @ STA. 908+00.46 TO 24'-0" @ STA. 910+29.06

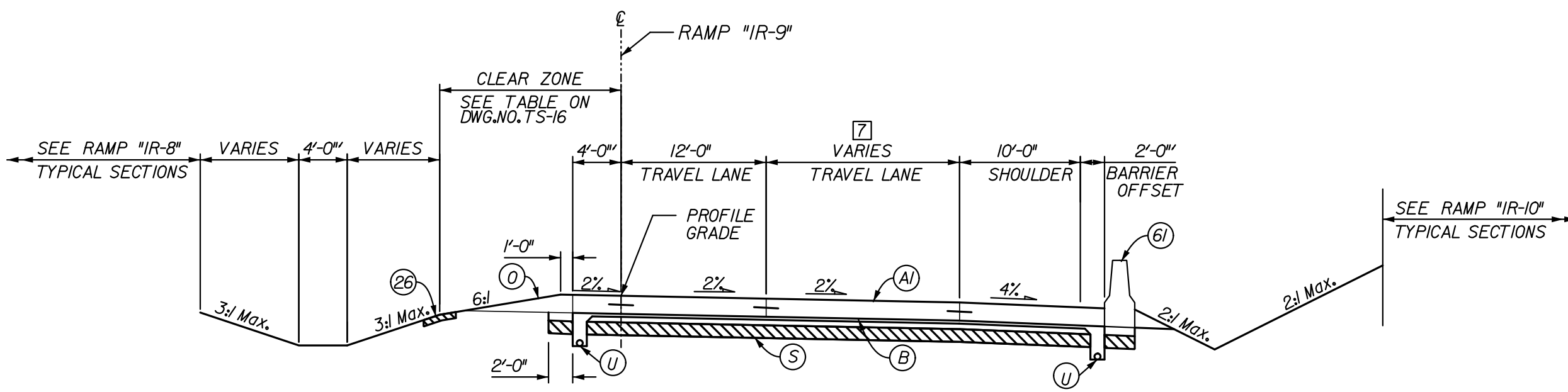

RAMP IR-9 - NORMAL CROWN
 STA. 910+29.06 TO STA. 915+21.92 RAMP "IR-9"

7 CONSTANT 16'-0" FROM STA. 910+29.06 TO 911+78.08
 VARIES FROM 16'-0" @ STA. 911+78.08 TO 12'-0" @ STA. 913+78.08
 CONSTANT 12'-0" FROM STA. 913+78.08 TO 915+21.92

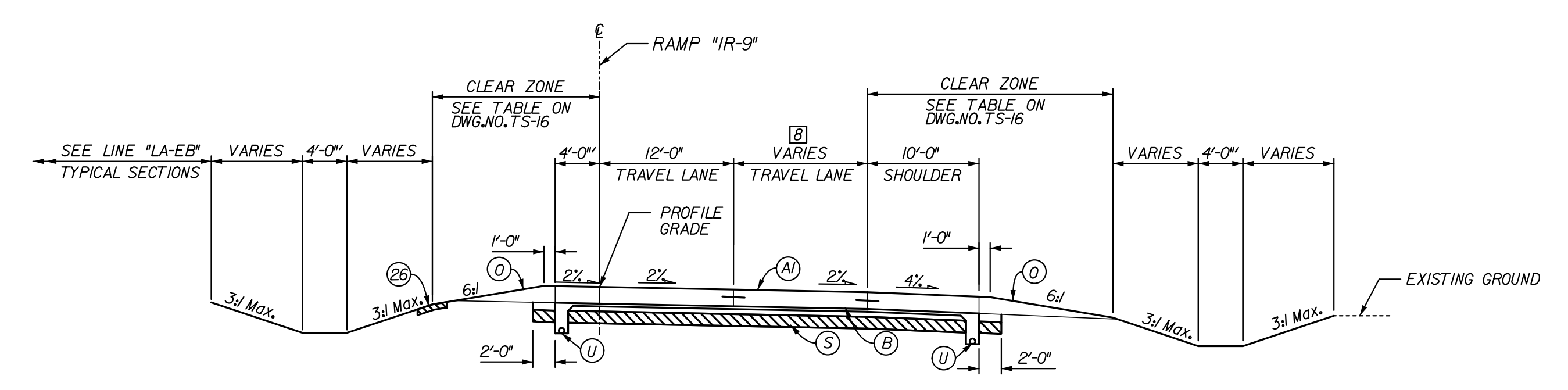

RAMP IR-9 - NORMAL CROWN
 STA. 915+21.92 TO STA. 923+60.53 RAMP "IR-9"
 (PAVING EXCEPTION FROM STA. 917+5.88 TO STA. 918+49.00 "1B-9")

8 CONSTANT 12'-0" FROM STA. 915+21.92 TO STA. 919+40.00
 VARIES FROM 12'-0" @ STA. 919+40.00 TO 4'-0" @ STA. 923+00.00
 CONSTANT 4'-0" FROM STA. 923+00.00 TO STA. 923+60.53

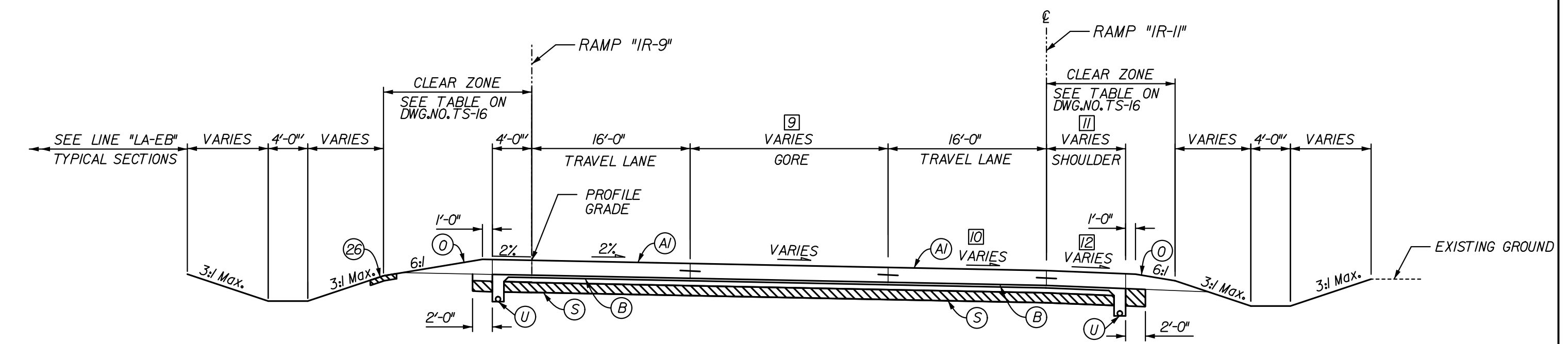

RAMP IR-9 - NORMAL CROWN
 STA. 923+60.53 TO STA. 925+79.50 RAMP "IR-9"

9 VARIES FROM 20'-0" @ STA. 923+60.53 TO 2'-0" @ STA. 925+79.50
 10 VARIES FROM 8.0% @ STA. 924+00.00 TO 2.0% @ STA. 925+79.50
 11 CONSTANT 8'-0" FROM STA. 923+60.53 TO STA. 924+30.64
 VARIES FROM 8'-0" @ STA. 924+30.64 TO 10'-0" @ STA. 925+79.50
 12 VARIES FROM 8.0% @ STA. 924+30.64 TO 4.0% @ STA. 925+06.51
 CONSTANT 4.0% FROM STA. 925+06.51 TO STA. 925+79.50

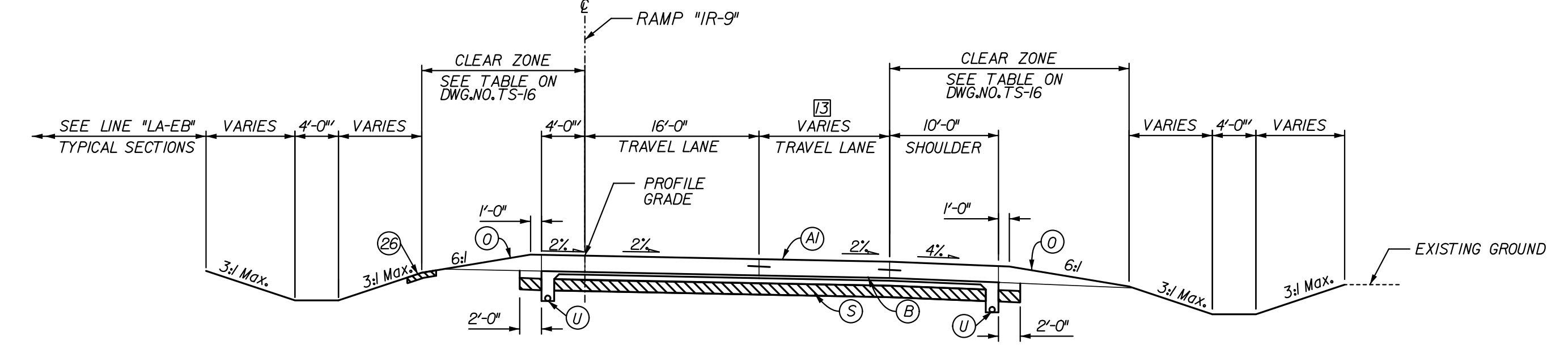

RAMP IR-9 - NORMAL CROWN
 STA. 925+79.50 TO STA. 935+89.17 RAMP "IR-9"

13 VARIES FROM 18'-0" @ STA. 925+79.50 TO 12'-0" @ STA. 928+79.50
 CONSTANT 12'-0" FROM STA. 928+79.50 TO STA. 931+79.50
 VARIES FROM 12'-0" @ STA. 931+79.50 TO 0'-0" @ STA. 935+17.98
 CONSTANT 0'-0" FROM STA. 935+17.98 TO STA. 935+89.17

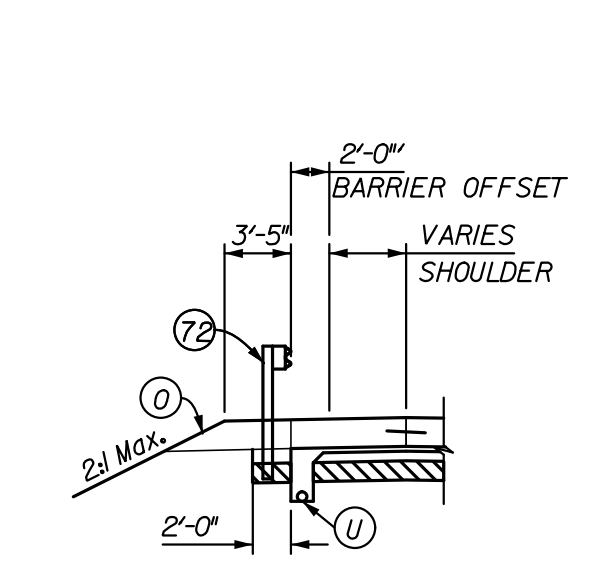

TYPICAL GUARDRAIL SECTION
 (REVERSE FOR RIGHT SIDE)
 STA. 915+24.93 TO STA. 917+5.88 RAMP "IR-9" LT.
 STA. 915+21.92 TO STA. 917+5.88 RAMP "IR-9" RT.

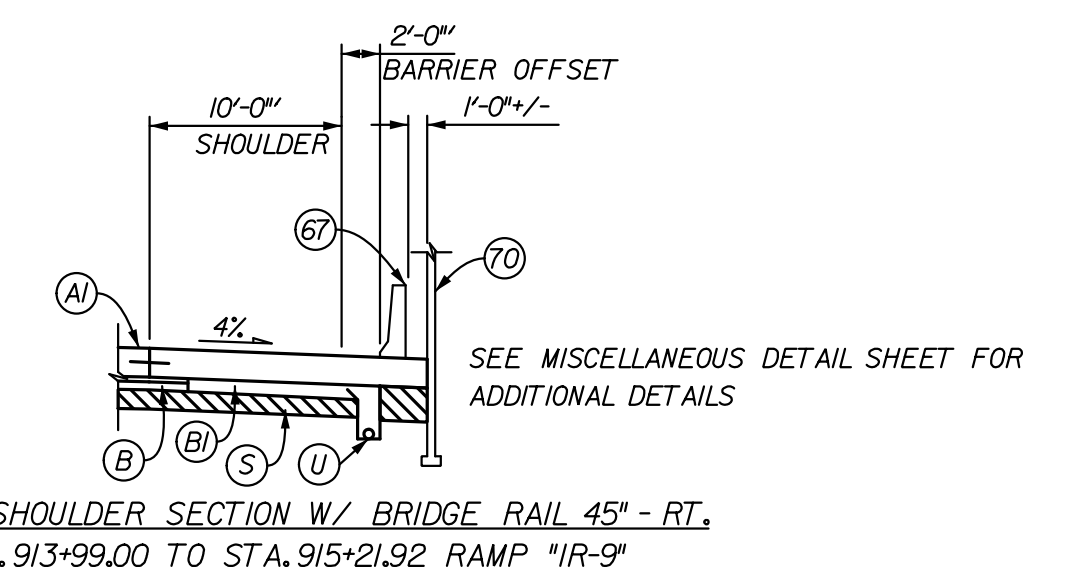

TYPICAL SHOULDER SECTION W/ BRIDGE RAIL 45" - RT.
 STA. 913+99.00 TO STA. 915+21.92 RAMP "IR-9"

12/27/2011 4:02:10 PM
 P:\2005\07\14\Drawings\m0823\1606.dgn

- LEGEND**
- (A) XX" OC/QA PAVEMENT (TO BE DETERMINED)
 - (B) SUBBASE FOR PCCP
 - (C) COARSE AGGREGATE, NO. 8
 - (D) VARIABLE DEPTH COMPACTED AGGREGATE, NO. 53
 - (S) SUBGRADE TREATMENT, TYPE xx
 - (U) UNDERDRAIN, 6"
 - (6) CONCRETE BARRIER, 33"
 - (67) CONCRETE BARRIER, 54", MODIFIED
 - (70) M.S.E. RETAINING WALL
 - (71) REINFORCED CONCRETE MOMENT SLAB, XX"
 - (72) W-BEAM GUARDRAIL

RECOMMENDED FOR APPROVAL	DESIGN ENGINEER	DATE
DESIGNED:	JSB	DRAWN: EAK
CHECKED:	WSL	CHECKED: JSB

INDIANA
DEPARTMENT OF TRANSPORTATION

**TYPICAL CROSS SECTIONS
RAMP "IR-9"**

* SEE CROSS SECTIONS FOR SIDE SLOPES

HORIZONTAL SCALE	BRIDGE FILE	
1" = 10'	X	
VERTICAL SCALE	DESIGNATION	
N/A	0810244	
SURVEY BOOK	DWG. NO.	SHEET NO.
	TS-09	12 of 96
CONTRACT	PROJECT	
	0810244	

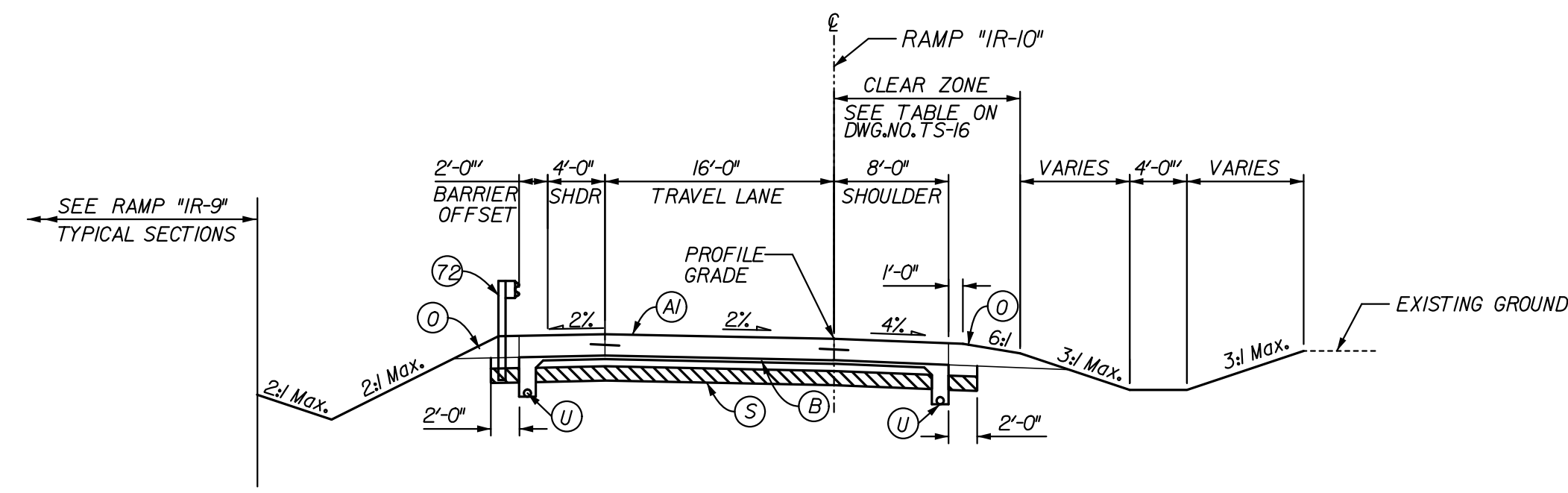

RAMP IR-10 - NORMAL CROWN
STA. 1004+58.25 TO STA. 1006+33.00 RAMP "IR-10"

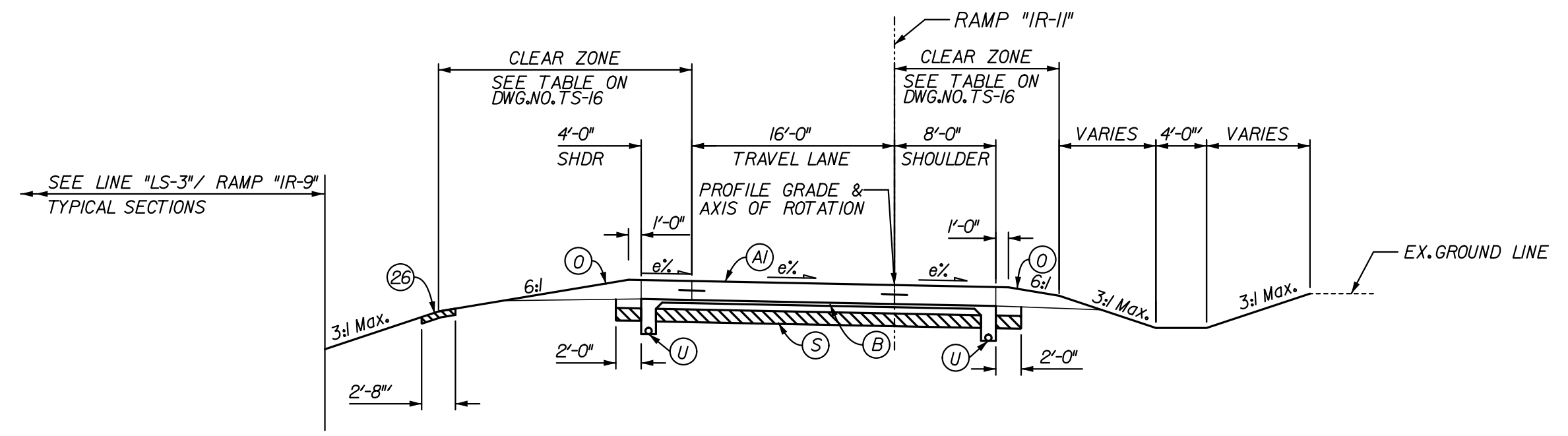

RAMP IR-11 - SUPERELEVATED
STA. 1110+58.88 TO STA. 1120+93.13 RAMP "IR-11" (emax = 8.0%)

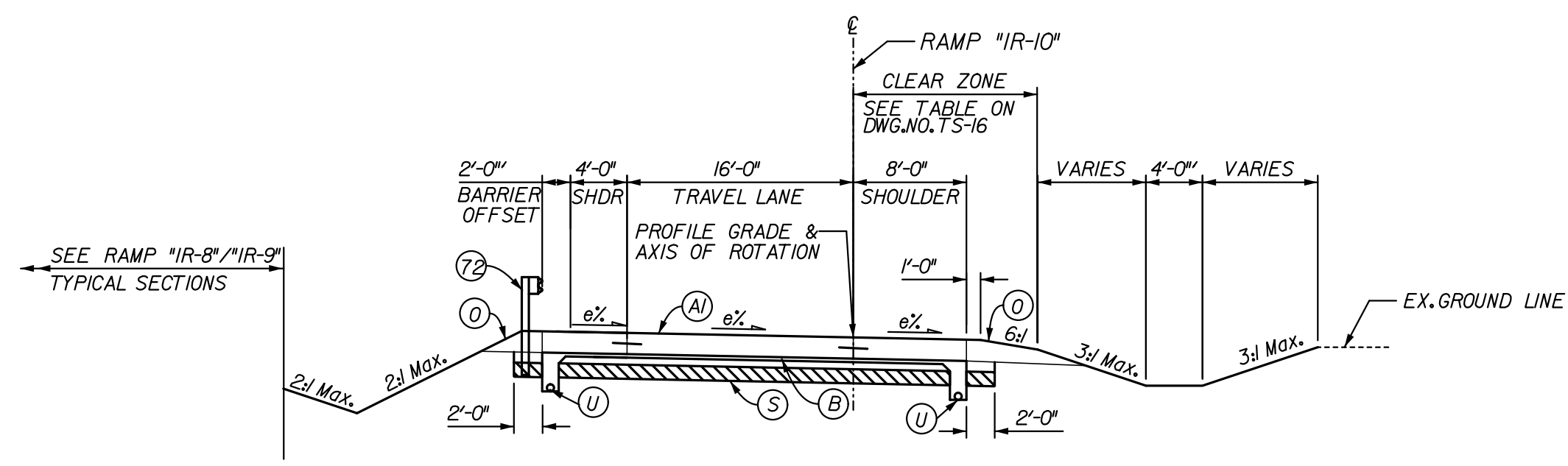

RAMP IR-10 - SUPERELEVATED
STA. 1006+33.00 TO STA. 1009+54.16 RAMP "IR-10" (emax = 7.0%)

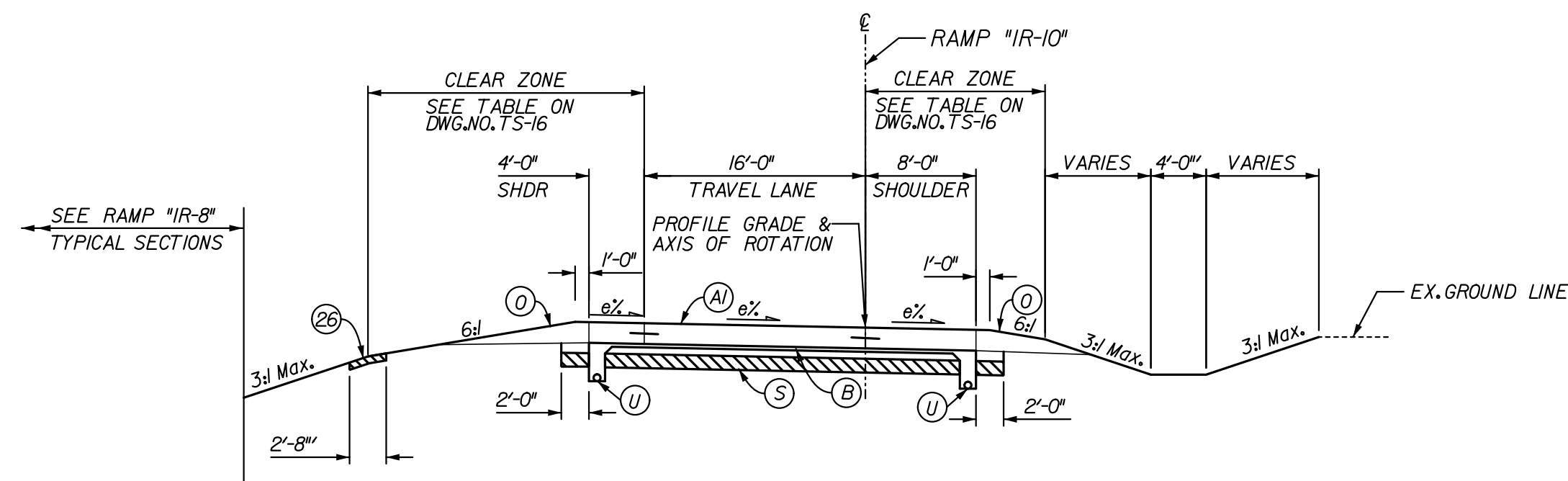

RAMP IR-10 - SUPERELEVATED
STA. 1009+54.16 TO STA. 1010+10.01 RAMP "IR-10" (emax = 7.0%)

LEGEND

- (A) XX" OC/QA PAVEMENT (TO BE DETERMINED)
- (B) SUBBASE FOR PCCP
- (C) VARIABLE DEPTH COMPACTED AGGREGATE, NO. 53
- (S) SUBGRADE TREATMENT, TYPE xx
- (U) UNDERDRAIN, 6"
- (26) SODDING, NURSERY
- (72) W-BEAM GUARDRAIL

* SEE CROSS SECTIONS FOR SIDE SLOPES

RECOMMENDED FOR APPROVAL	DESIGN ENGINEER	DATE
DESIGNED: JSB	DRAWN: EAK	
CHECKED: WSL	CHECKED: JSB	

INDIANA
DEPARTMENT OF TRANSPORTATION

TYPICAL CROSS SECTIONS
RAMPS "IR-10" & "IR-11"

HORIZONTAL SCALE	BRIDGE FILE	
1" = 10'	X	
VERTICAL SCALE	DESIGNATION	
N/A	OB10244	
SURVEY BOOK	DWG. NO.	SHEET NO.
	TS-10	13 of 96
CONTRACT	PROJECT	
	OB10244	

12/27/2011 4:02:12 PM
 P:\V2005\UT7740_Drawings\m608823\E1608.dgn

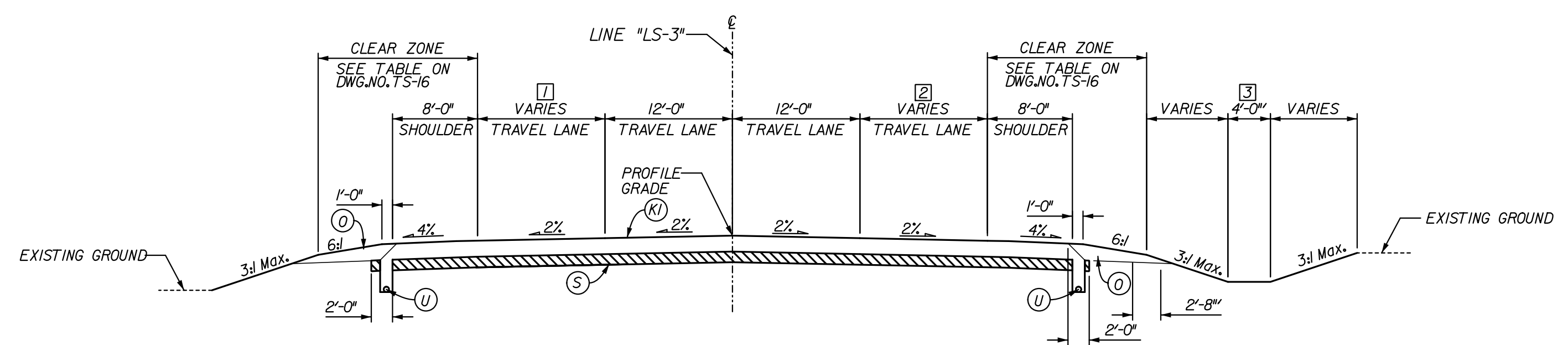

- 1 CONSTANT 0'-0" FROM STA. 15+00.00 TO STA. 15+37.11
 VARIES FROM 0'-0" @ STA. 15+37.11 TO 12'-0" @ STA. 18+37.11
 CONSTANT 12'-0" @ STA. 18+37.11 TO STA. 21+37.11
 VARIES FROM 12'-0" @ STA. 21+37.11 TO 18'-0" @ STA. 24+37.43
- 2 CONSTANT 0'-0" FROM STA. 15+00.00 TO STA. 18+68.46
 VARIES FROM 0'-0" @ STA. 18+68.46 TO 12'-0" @ STA. 19+68.46
 CONSTANT 12'-0" FROM STA. 19+68.46 TO STA. 22+15.49
 VARIES FROM 12'-0" @ STA. 22+15.49 TO 20'-0" @ STA. 26+15.73
- 3 DITCH BEGINS @ STA. 18+00.00

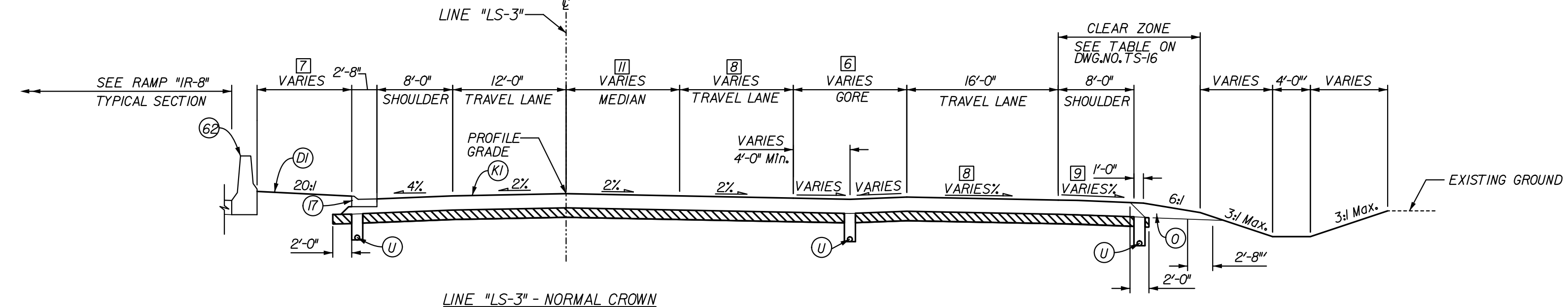

- VARIES FROM 0'-0" @ STA. 30+07.13 TO 18'-6" @ STA. 37+98.41
 CONSTANT 18'-6" FROM STA. 37+98.41 TO STA. 41+93.40
 VARIES FROM 18'-6" @ STA. 41+93.40 TO 14'-0" @ STA. 43+21.46

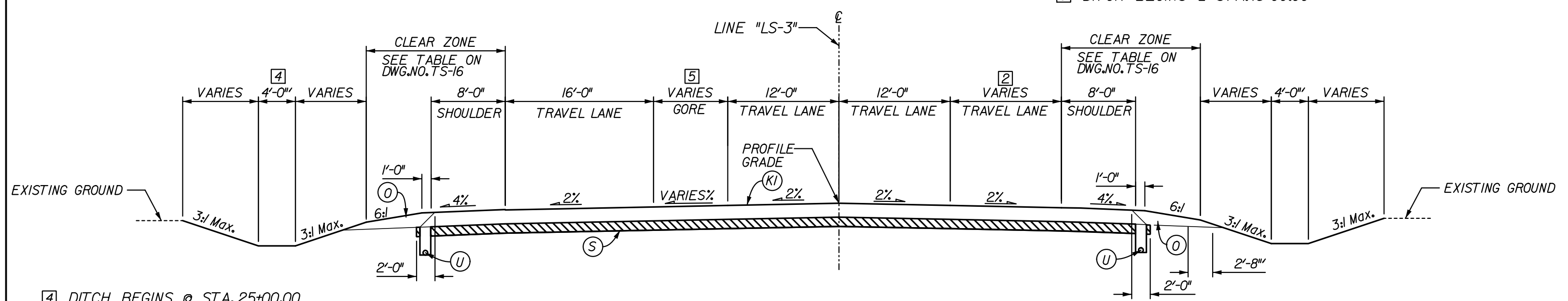

- 4 DITCH BEGINS @ STA. 25+00.00
- 5 VARIES FROM 2'-0" @ STA. 24+37.11 TO 20'-0" @ STA. 27+40.45

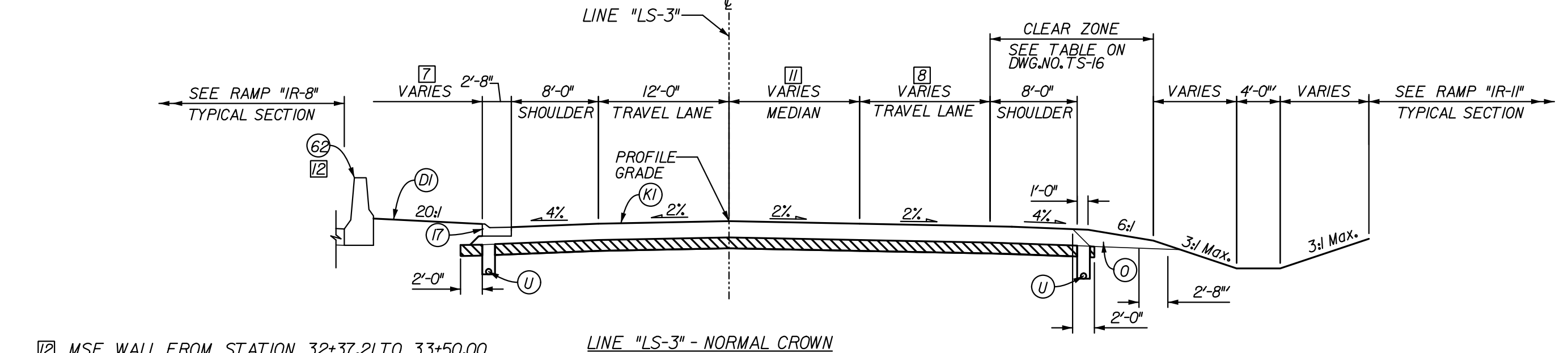

- MSE WALL FROM STATION 32+37.21 TO 33+50.00

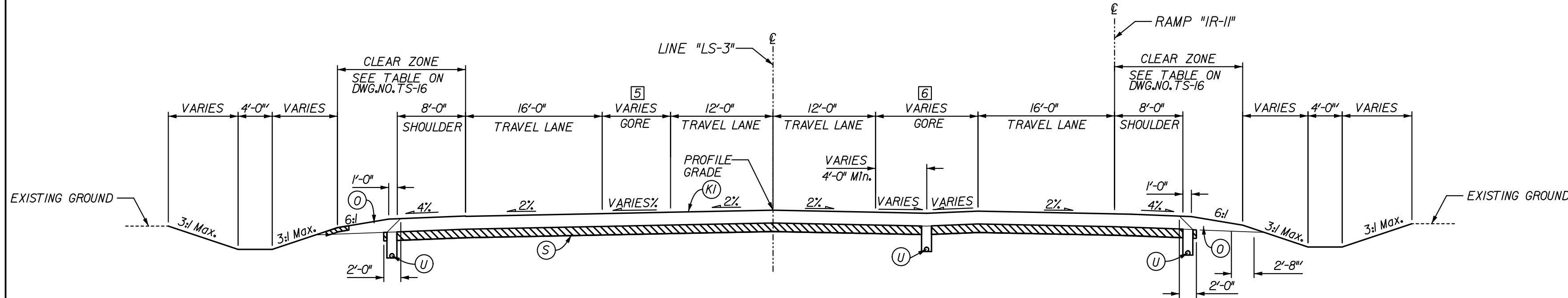

- 6 VARIES FROM 4'-0" @ STA. 26+15.73 TO 18'-0" @ STA. 30+32.62

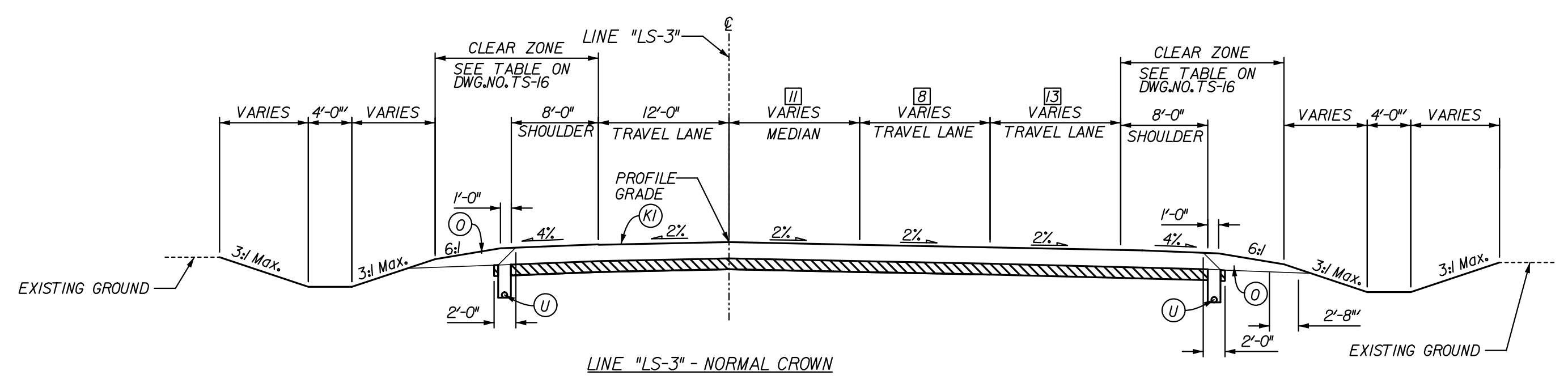

- 7 CONSTANT 0'-0" FROM STA. 33+50.00 TO STA. 39+46.13
 VARIES FROM 0'-0" @ STA. 39+46.13 TO 12'-0" @ STA. 39+96.13
 CONSTANT 12'-0" FROM STA. 39+96.13 TO STA. 42+01.46
 VARIES FROM 12'-0" @ STA. 42+01.46 TO 18'-0" @ STA. 43+21.46

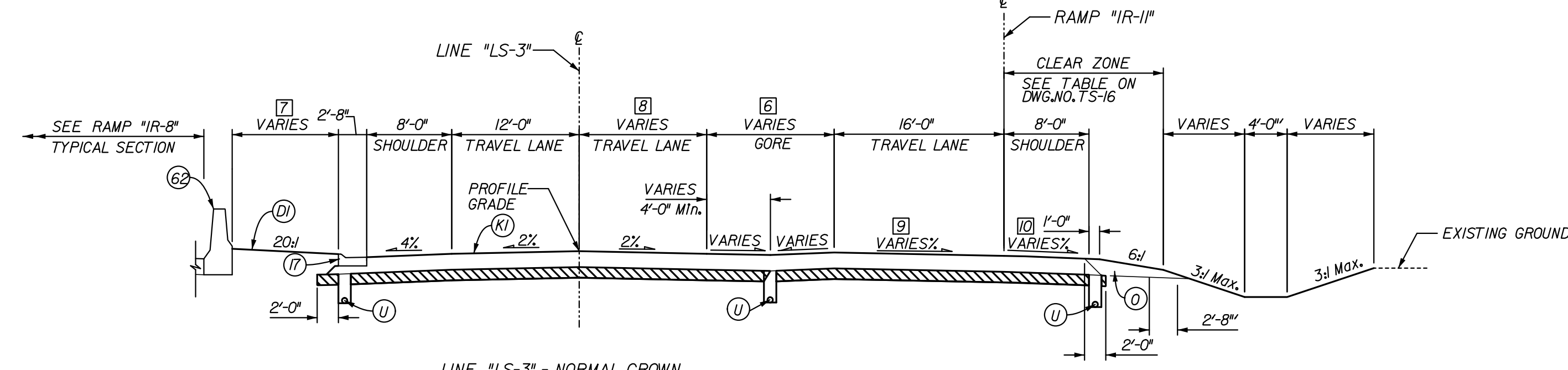

- 7 VARIES FROM 0'-10" @ STA. 27+40.45 TO 15'-3/2" @ STA. 32+37.21
- 8 CONSTANT 12'-0" FROM STA. 27+40.45 TO STA. 28+82.21
 VARIES FROM 12'-0" @ STA. 28+82.21 TO 16'-0" @ STA. 37+41.76
 CONSTANT 16'-0" FROM STA. 37+41.76 TO STA. 43+21.46
- 9 VARIES FROM 2.0% @ STA. 28+23.07 TO 8.0% @ STA. 30+32.62
- 10 CONSTANT 4.0% FROM STA. 27+40.45 TO STA. 28+92.92
 VARIES FROM 4.0% @ STA. 28+92.92 TO 8.0% @ STA. 30+32.62

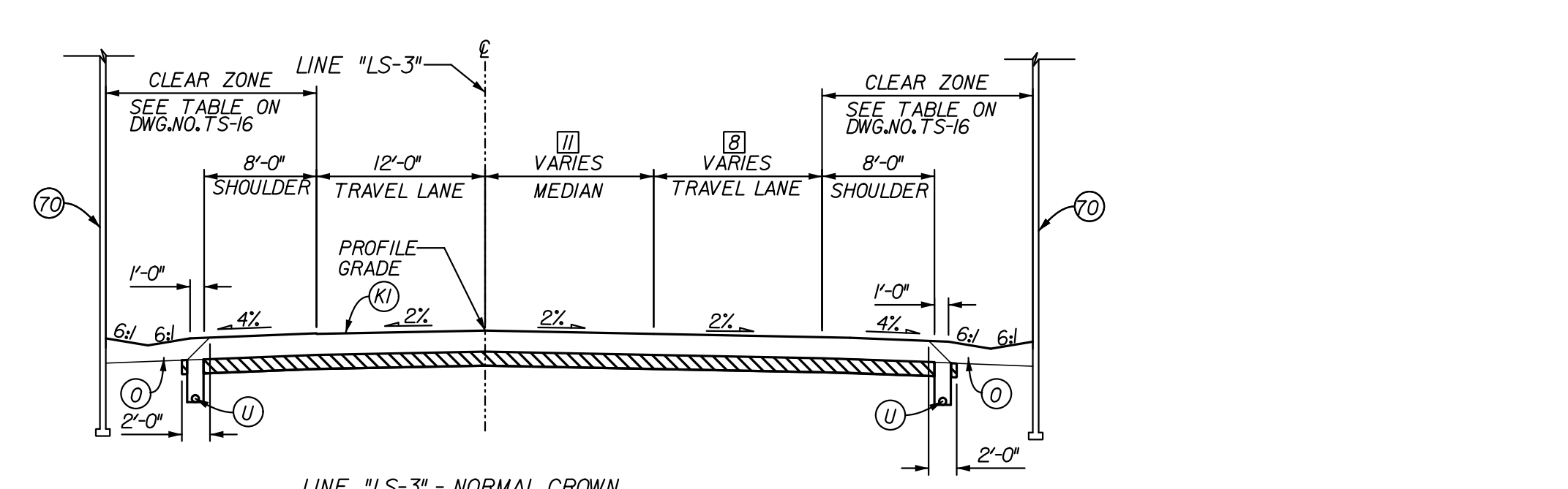

TYPICAL SECTION WITH OVERHEAD BRIDGES

LEGEND

- (D) 220 LB/SYS HMA, BASE, TYPE A ON 4" COMPACTED AGGREGATE BASE, NO. 53
- (K) FULL DEPTH HMA PAVEMENT (TO BE DETERMINED)
- (O) VARIABLE DEPTH COMPACTED AGGREGATE, NO. 53
- (S) SUBGRADE TREATMENT, TYPE xx
- (U) UNDERDRAIN, 6"
- (T) CURB AND GUTTER, B, CONCRETE
- (62) CONCRETE BARRIER, 33", MODIFIED
- (70) M.S.E. RETAINING WALL

* SEE CROSS SECTIONS FOR SIDE SLOPES

RECOMMENDED FOR APPROVAL	DESIGN ENGINEER	DATE
DESIGNED:	JSB	DRAWN: EAK
CHECKED:	WSL	CHECKED: JSB

INDIANA
DEPARTMENT OF TRANSPORTATION

TYPICAL CROSS SECTIONS
LINE "LS-3"

HORIZONTAL SCALE	BRIDGE FILE
1" = 10'	X
VERTICAL SCALE	DESIGNATION
N/A	0810244
SURVEY BOOK	DWG. NO.
	TS-11
	SHEET NO.
	14 of 96
CONTRACT	PROJECT
	0810244

12/27/2011 4:02:13 PM
 P:\V2005\UT740_Drawings\m0823\E1609.dgn

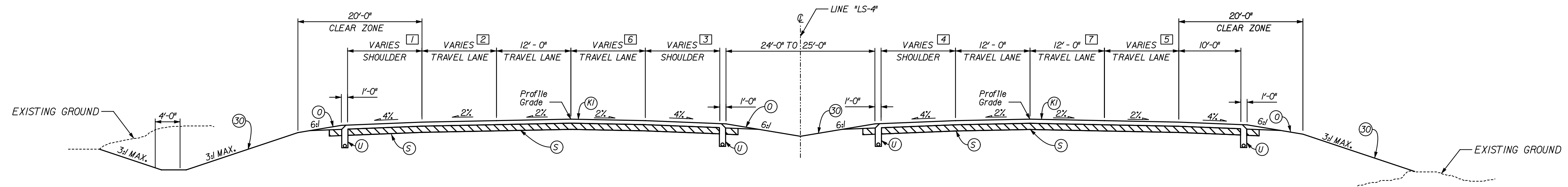

- ① VARIES 10'-11 1/2" TO 10'-0"
STA. 11+07.77 TO STA. 11+80.47
- ② VARIES 11'-10" TO 12'-0"
STA. 11+07.77 TO STA. 11+80.47
- ③ VARIES 4'-5" TO 5'-0"
STA. 11+07.77 TO 11+80.47
- ④ VARIES 3'-8" TO 2'-10"
STA. 11+07.77 TO STA. 11+80.47
- ⑤ 0'-0"
STA. 11+07.77 TO STA. 11+62.39
VARIES 0'-0" TO 0'-7"
STA. 11+62.39 TO STA. 11+80.47
- ⑥ VARIES 11'-1/2" TO 12'-0"
STA. 11+07.77 TO STA. 11+80.47
- ⑦ VARIES 10'-11" TO 12'-0"
STA. 11+07.77 TO STA. 11+62.39
12'-0"
STA. 11+62.39 TO STA. 11+80.47

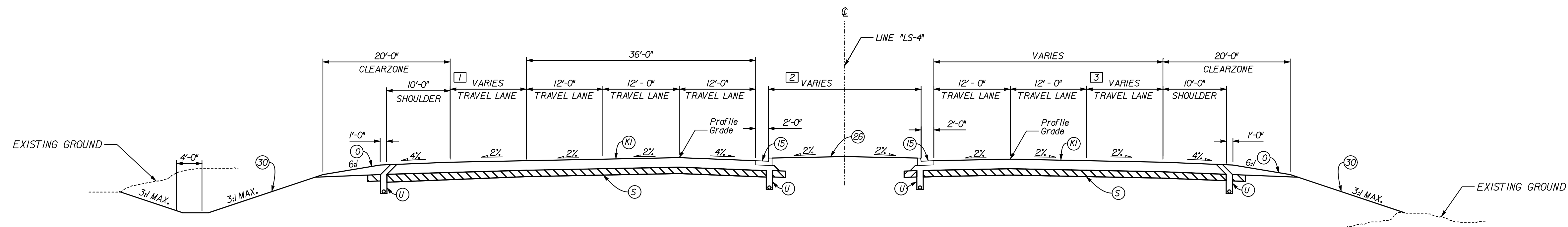

- ① 0'-0"
STA. 11+80.47 TO STA. 14+80.00
VARIES 6'-2" TO 0'-0"
STA. 41+51.36 TO STA. 42+02.92
0'-0"
STA. 42+02.92 TO STA. 47+00.00
- ② VARIES 28'-1" TO 24'-0"
STA. 11+80.47 TO STA. 14+74.44
24'-0"
STA. 14+74.44 TO STA. 14+80.00
20'-0"
STA. 41+51.36 TO STA. 46+00.00
VARIES 20'-0" TO 21'-0"
STA. 46+00.00 TO STA. 47+00.00
- ③ VARIES 0'-7" TO 12'-0"
STA. 11+80.47 TO STA. 14+80.00
12'-0"
STA. 41+51.36 TO STA. 42+95.00
VARIES 12'-0" TO 0'-0"
STA. 42+95.00 TO STA. 47+00.00

LEGEND

- (A) XX" QC/QA PAVEMENT (TO BE DETERMINED)
- (B) SUBBASE FOR PCCP
- (D) 220 LB/SYS HMA, BASE, TYPE A ON 4" COMPACTED AGGREGATE, NO. 53, BASE
- (E) COARSE AGGREGATE, NO. 8
- (K) FULL DEPTH HMA PAVEMENT (TO BE DETERMINED)
- (U) VARIABLE DEPTH COMPACTED AGGREGATE, NO. 53
- (S) SUBGRADE TREATMENT, TYPE xx
- (U) UNDERDRAIN, 6"
- (15) CURB AND GUTTER, CONCRETE
- (17) CURB AND GUTTER, B, CONCRETE
- (26) SODDING, NURSERY
- (30) SEEDING MIXTURE, U
- (61) CONCRETE BARRIER, 33"
- (62) CONCRETE BARRIER, 33", MODIFIED
- (65) CONCRETE BARRIER, 45"
- (66) CONCRETE BARRIER, 45", MODIFIED
- (67) CONCRETE BARRIER, 54"
- (70) M.S.E. RETAINING WALL
- (71) REINFORCED CONCRETE MOMENT SLAB, XX"
- (72) W-BEAM GUARDRAIL

RECOMMENDED FOR APPROVAL _____
DESIGN ENGINEER DATE

DESIGNED: JLC DRAWN: AMH

CHECKED: BNH CHECKED: JLC

INDIANA
DEPARTMENT OF TRANSPORTATION

TYPICAL CROSS SECTIONS
LINE "LS4"

HORIZONTAL SCALE 1" = 10'	BRIDGE FILE X
VERTICAL SCALE 1" = 10'	DESIGNATION 0810244
SURVEY BOOK	DWG. NO. TS-12
	SHEET NO. 15 of 96
CONTRACT	PROJECT 0810244

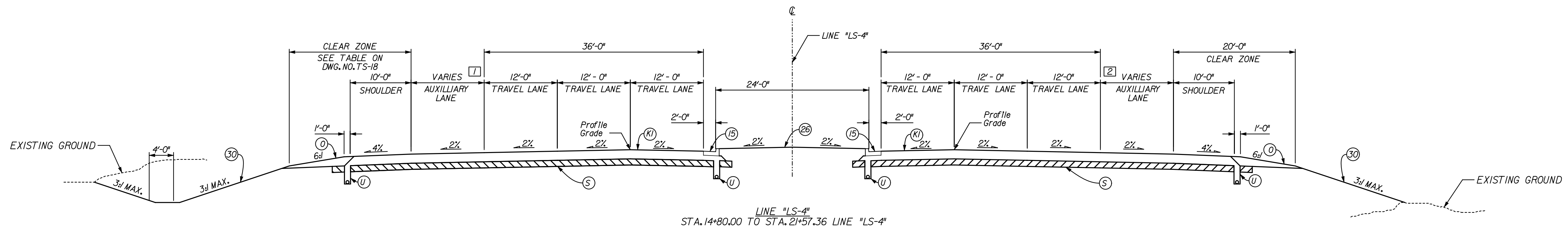

LINE "LS-4"
STA. 14+80.00 TO STA. 21+57.36 LINE "LS-4"

PAVING EXCEPTION
STA. 21+3.91 TO 21+63.91 LINE "LS-4"

NOTE:
FOR STA. 21+57.36 TO STA. 28+04.24
AND STA. 32+77.13 TO STA. 41+51.36
SEE CONSTRUCTION DETAILS AND SPOT ELEVATIONS
STA. 28+04.24 TO STA. 32+77.15
DIVERGING DIAMOND CROSSOVER

1 0'-0"
STA. 14+80.00 TO STA. 21+57.36
STA. 28+08.57 TO STA. 29+78.23
VARIES 0'-0" TO 12'-0"
STA. 28+14.07 TO STA. 28+58.26
12'-0"
STA. 28+58.26 TO STA. 29+92.88
VARIES 12'-0" TO 18'-0"
STA. 29+92.88 TO STA. 30+53.23
18'-0"
STA. 30+53.23 TO STA. 32+39.89

2 0'-0"
STA. 14+80.00 TO STA. 18+90.00
VARIES 0'-0" TO 12'-0"
STA. 18+90.00 TO STA. 19+90.00
12'-0"
STA. 19+90.00 TO STA. 21+57.36

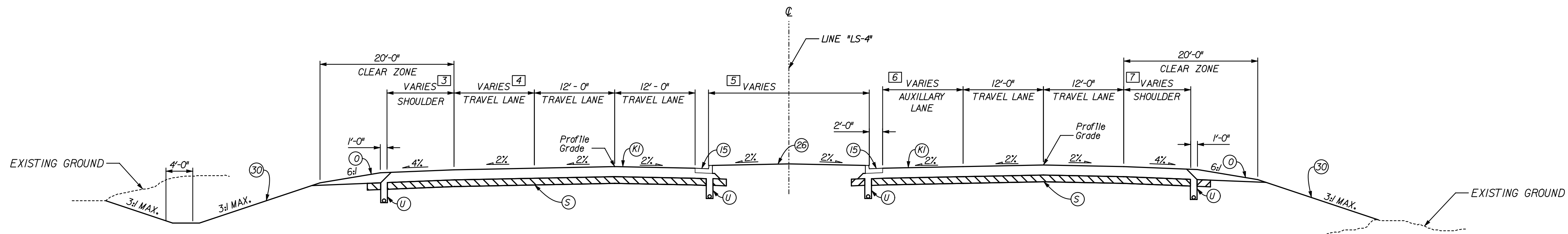

INCIDENTAL CONSTRUCTION LINE "LS-4"
STA. 46+00.00 TO STA. 49+27.88 LINE "LS-4" SB
STA. 47+00.00 TO STA. 49+27.88 LINE "LS-4" NB

3 VARIES 10'-0" TO 11'-0"
STA. 46+00.00 TO STA. 47+99.55
11'-0"
STA. 47+99.55 TO STA. 49+27.88

4 VARIES 12'-0" TO 0'-0"
STA. 46+00.00 TO STA. 47+99.55
0'-0"
STA. 47+99.55 TO STA. 49+27.88

5 VARIES
STA. 46+00.00 TO STA. 49+27.88
SEE CONSTRUCTION DETAILS

6 VARIES 0'-0" TO 12'-0"
STA. 47+00.00 TO STA. 48+00.00
12'-0"
STA. 48+00.00 TO STA. 49+27.88

7 VARIES 10'-0" TO 11'-7"
STA. 47+00.00 TO STA. 49+27.88

NOTE:
FOR GUARDRAIL TYPICAL, SEE MISCELLANEOUS DETAILS

LEGEND

(A) XX" QC/QA PAVEMENT (TO BE DETERMINED)	(1) VARIABLE DEPTH COMPACTED AGGREGATE, NO. 53	(26) SODDING, NURSERY
(B) SUBBASE FOR PCCP	(2) SUBGRADE TREATMENT, TYPE XX	(27) CONCRETE BARRIER, 45", MODIFIED
(C) 220 LB/SYS HMA, BASE, TYPE A ON 4" COMPACTED AGGREGATE, NO. 53, BASE	(3) UNDERDRAIN, 6"	(28) CONCRETE BARRIER, 54"
(D) COARSE AGGREGATE, NO. 8	(4) CURB AND GUTTER, CONCRETE	(29) M.S.E. RETAINING WALL
(E) FULL DEPTH HMA PAVEMENT (TO BE DETERMINED)	(5) CURB AND GUTTER, B, CONCRETE	(30) REINFORCED CONCRETE MOMENT SLAB, XX"
	(6) CONCRETE BARRIER, 33", MODIFIED	(31) W-BEAM GUARDRAIL
	(7) CONCRETE BARRIER, 45"	

RECOMMENDED FOR APPROVAL _____		DESIGN ENGINEER _____ DATE _____	
DESIGNED: JLC	DRAWN: AMH		
CHECKED: BNH	CHECKED: JLC		

INDIANA
DEPARTMENT OF TRANSPORTATION

TYPICAL CROSS SECTIONS
LINE "LS4"

HORIZONTAL SCALE 1" = 10'	BRIDGE FILE X	
VERTICAL SCALE 1" = 10'	DESIGNATION OB10244	
SURVEY BOOK	DWG. NO. TS-13	SHEET NO. 16 of 96
CONTRACT	PROJECT OB10244	

12/29/2011 4:26:31 PM C:\temp\jms0823\Ersls\LS4002.dgn

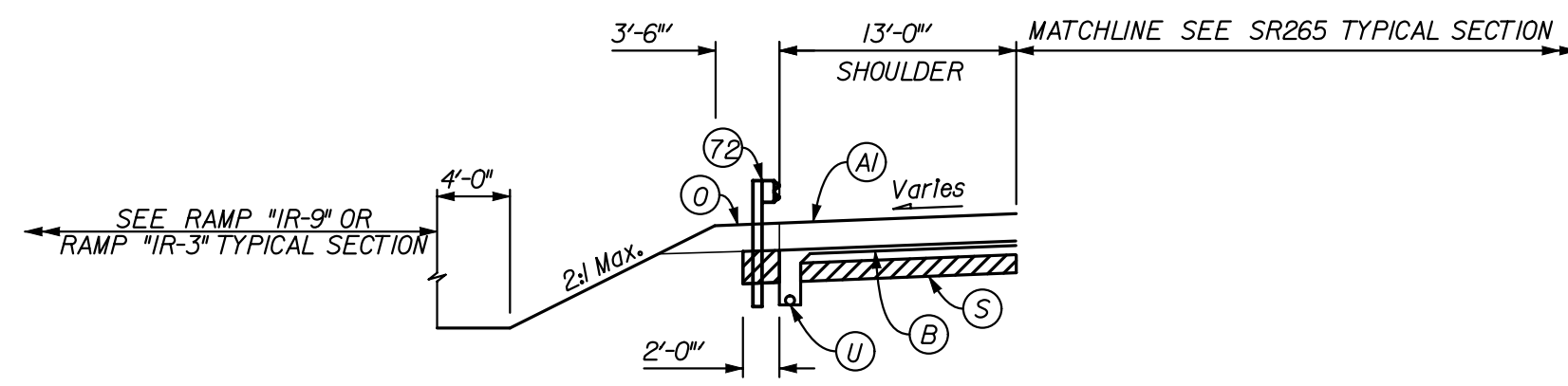

GUARDRAIL SECTION

STA. 377+02.04 TO STA. 379+89.54 "LA-EB"
 STA. 387+50.61 TO STA. 392+88.11 "LA-EB"
 STA. 395+44.69 TO STA. 398+32.19 "LA-EB"
 STA. 407+61.81 TO STA. 410+49.31 "LA-EB"

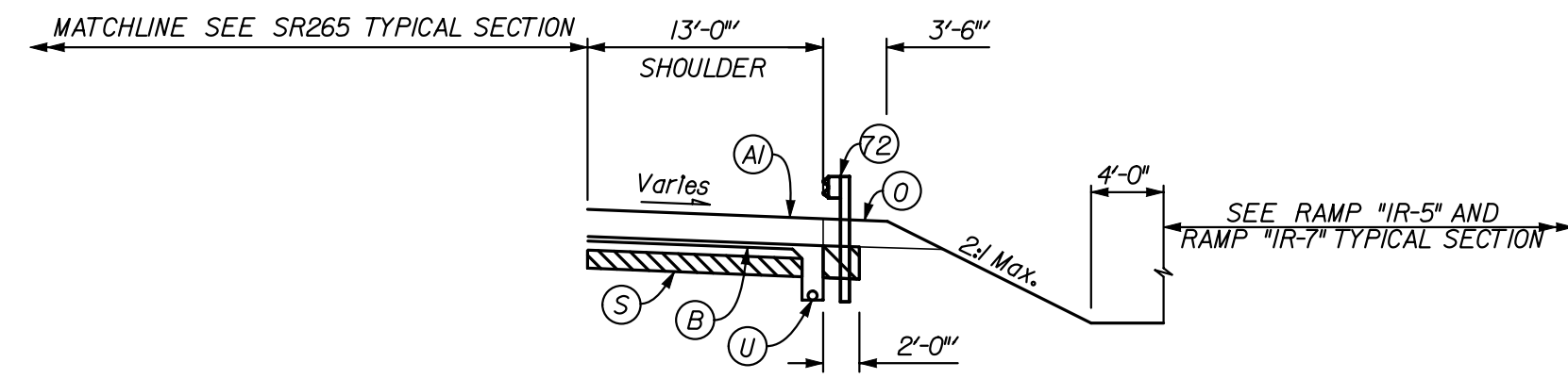

GUARDRAIL SECTION

STA. 389+35.62 TO STA. 392+48.12 "LA-WB"

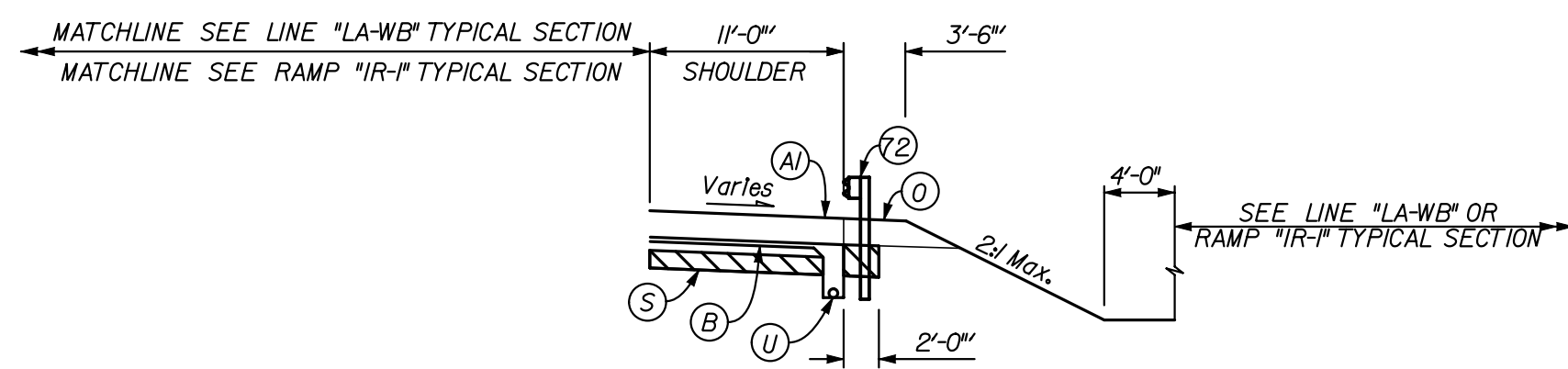

GUARDRAIL SECTION

STA. 401+51.91 TO STA. 404+64.41 "LA-WB"
 STA. 409+08.30 TO STA. 416+79.57 "LA-WB"
 STA. 424+23.00 TO STA. 427+55.00 "LA-WB"
 STA. 115+31.56 TO STA. 118+25.00 RAMP "IR-I"

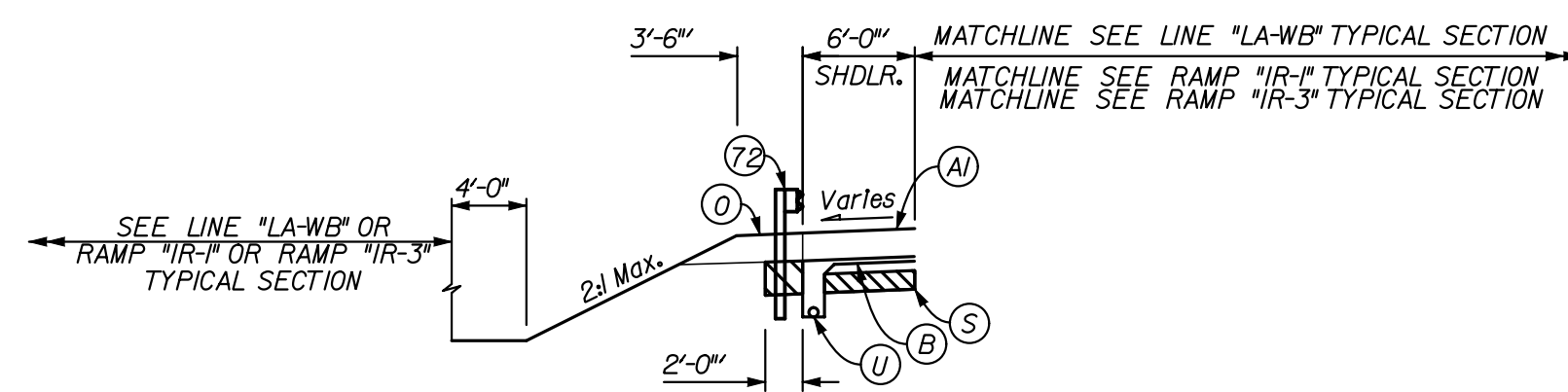

GUARDRAIL SECTION

STA. 371+02.35 TO STA. 375+27.35 "LA-WB"
 STA. 388+49.01 TO STA. 392+49.01 "LA-WB"
 STA. 400+55.20 TO STA. 404+67.70 "LA-WB"
 STA. 423+90.09 TO STA. 427+55.00 "LA-WB"
 STA. 111+54.09 TO STA. 113+54.09 RAMP "IR-I"
 STA. 311+19.31 TO STA. 313+55.67 RAMP "IR-3"

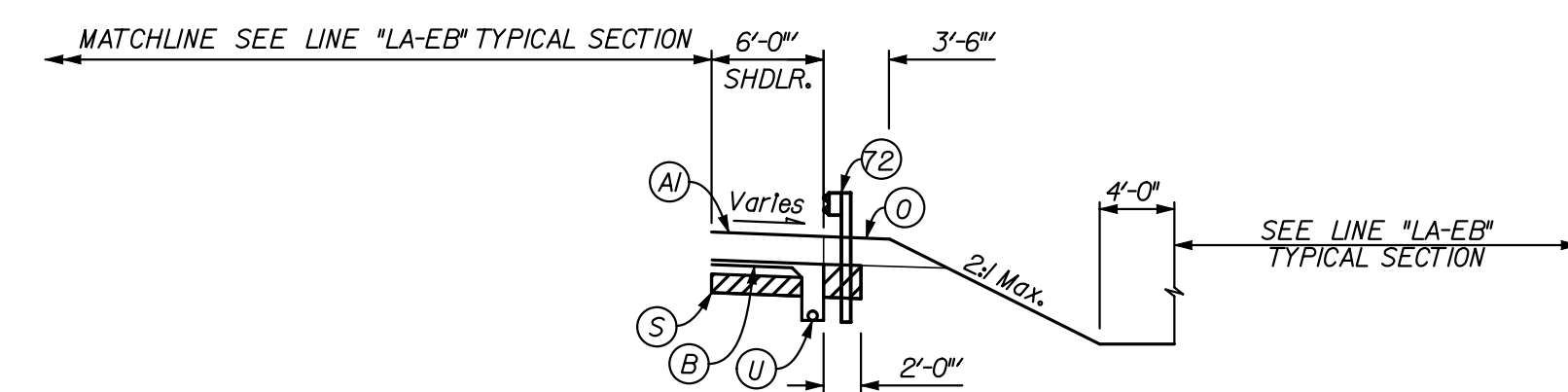

GUARDRAIL SECTION

STA. 377+02.04 TO STA. 381+02.04 "LA-EB"
 STA. 395+43.77 TO STA. 399+43.77 "LA-EB"
 STA. 407+45.44 TO STA. 411+45.44 "LA-EB"
 STA. 111+82.65 TO STA. 113+20.15 RAMP "IR-I"

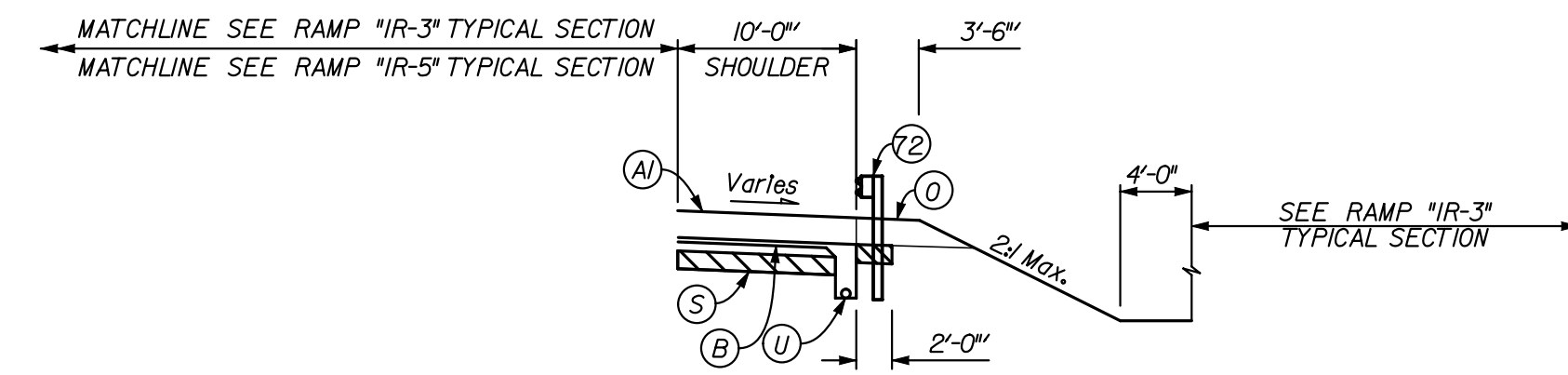

GUARDRAIL SECTION

STA. 310+80.74 TO STA. 313+58.25 RAMP "IR-3"
 STA. 311+46.81 TO STA. 313+59.31 RAMP "IR-3"
 STA. 316+03.41 TO STA. 316+78.41 RAMP "IR-3"
 STA. 310+52.78 TO STA. 512+87.47 RAMP "IR-5"

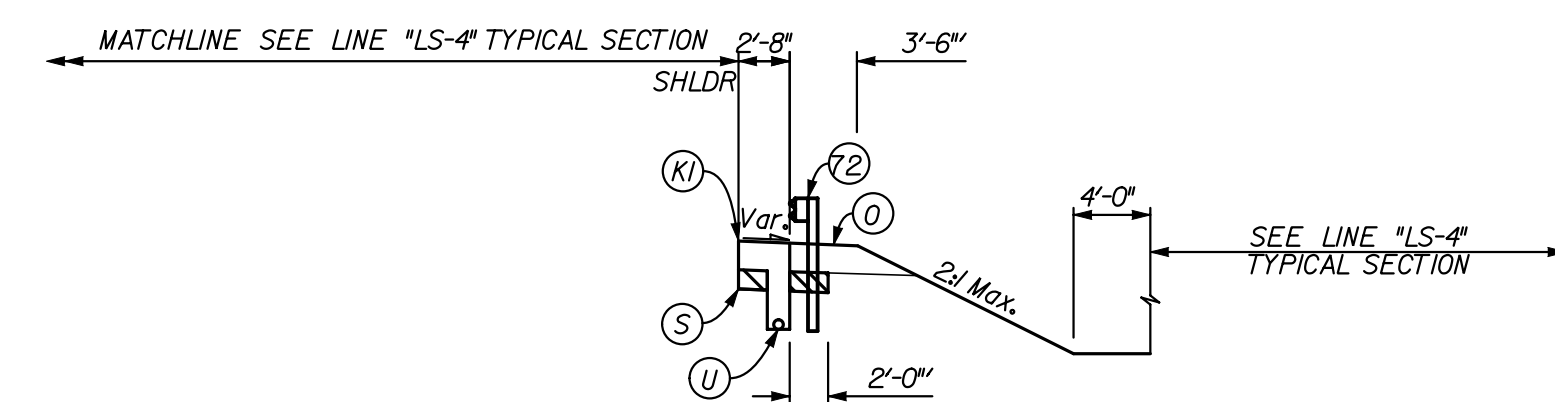

GUARDRAIL SECTION

STA. 29+94.98 TO STA. 32+44.98 LINE "LS-4"

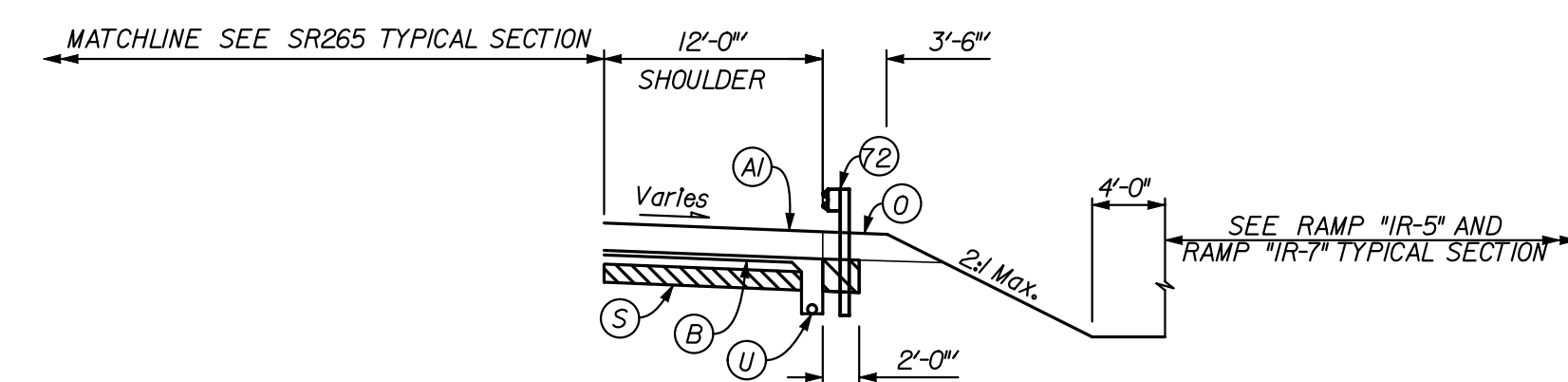

GUARDRAIL SECTION

STA. 372+77.57 TO STA. 375+27.35 "LA-WB"

LEGEND

- | | | | |
|--|--|--------------------------------------|---|
| (A) XX" QC/QA PAVEMENT (TO BE DETERMINED) | (1) VARIABLE DEPTH COMPACTED AGGREGATE, NO. 53 | (26) SODDING, NURSERY | (66) CONCRETE BARRIER, 45", MODIFIED |
| (B) SUBBASE FOR PCCP | (5) SUBGRADE TREATMENT, TYPE xx | (30) SEEDING MIXTURE, U | (67) CONCRETE BARRIER, 54" |
| (D) 220 LB/SYS HMA, BASE, TYPE A ON 4" COMPACTED AGGREGATE, NO. 53, BASE | (U) UNDERDRAIN, 6" | (61) CONCRETE BARRIER, 33" | (70) M.S.E. RETAINING WALL |
| (R) COARSE AGGREGATE, NO. 8 | (15) CURB AND GUTTER, CONCRETE | (62) CONCRETE BARRIER, 33", MODIFIED | (71) REINFORCED CONCRETE MOMENT SLAB, XX" |
| (V) FULL DEPTH HMA PAVEMENT (TO BE DETERMINED) | (7) CURB AND GUTTER, B, CONCRETE | (65) CONCRETE BARRIER, 45" | (72) W-BEAM GUARDRAIL |

RECOMMENDED FOR APPROVAL _____
 DESIGN ENGINEER DATE

DESIGNED: JLC DRAWN: AMH

CHECKED: BNH CHECKED: JLC

INDIANA DEPARTMENT OF TRANSPORTATION

MISCELLANEOUS DETAILS

HORIZONTAL SCALE 1" = 10'	BRIDGE FILE X	
VERTICAL SCALE 1" = 10'	DESIGNATION 0810244	
SURVEY BOOK	DWG. NO. TS-14	SHEET NO. 17 of 96
CONTRACT	PROJECT 0810244	



CONCRETE BARRIER, 54" DETAIL
SCALE 1/4"=1'-0"

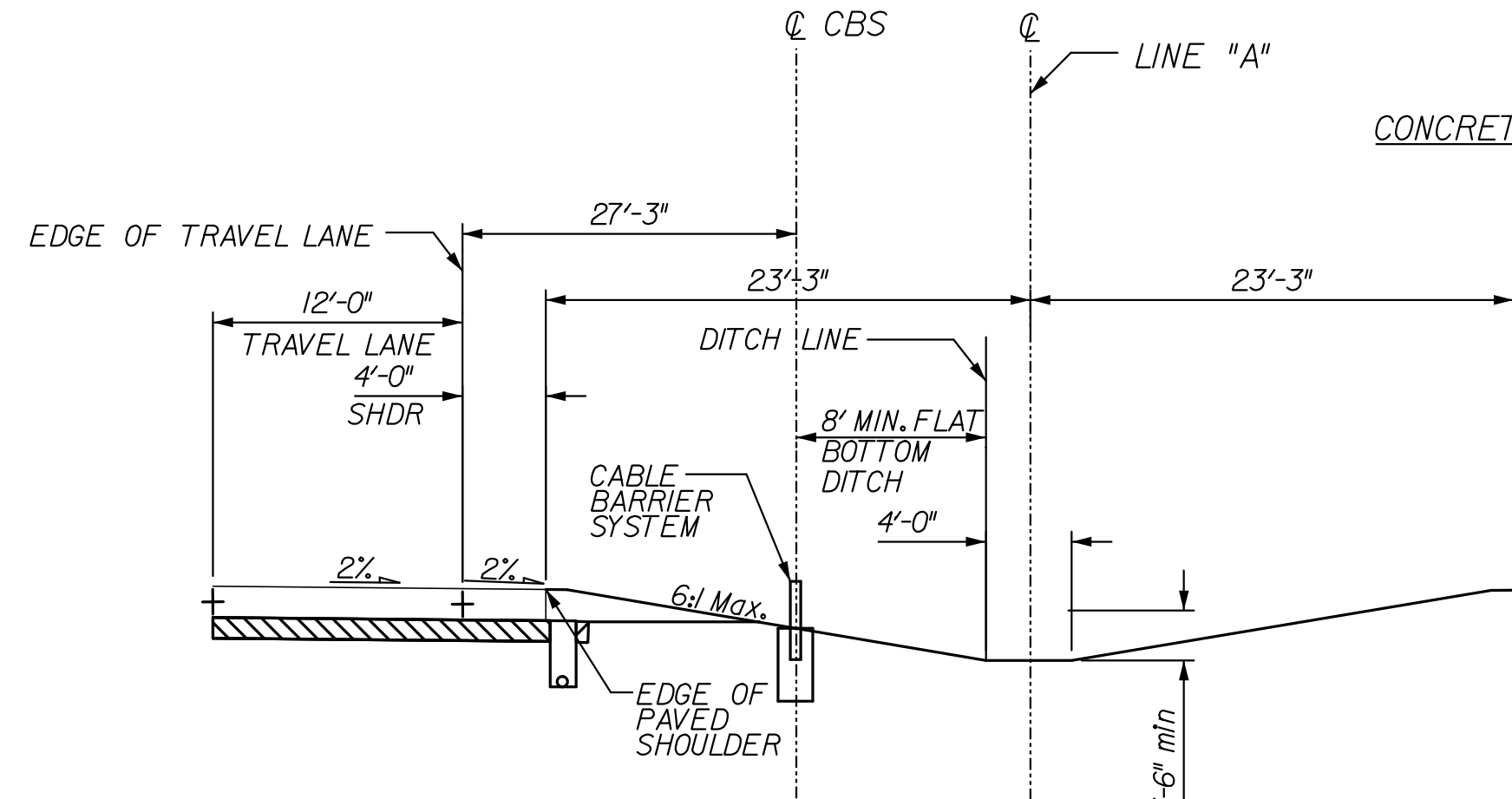

LINE "A" CABLE BARRIER SYSTEM
SCALE 1/8"=1'-0"
APPROXIMATE STA 335+00 TO STA 375+50
APPROXIMATE STA 376+75 TO STA 393+00
APPROXIMATE STA 395+00 TO STA 405+00
APPROXIMATE STA 407+00 TO STA 428+00

* SEE TYPICAL SECTIONS FOR WIDTH.
SEE GEOTECHNICAL NOTE FOR X

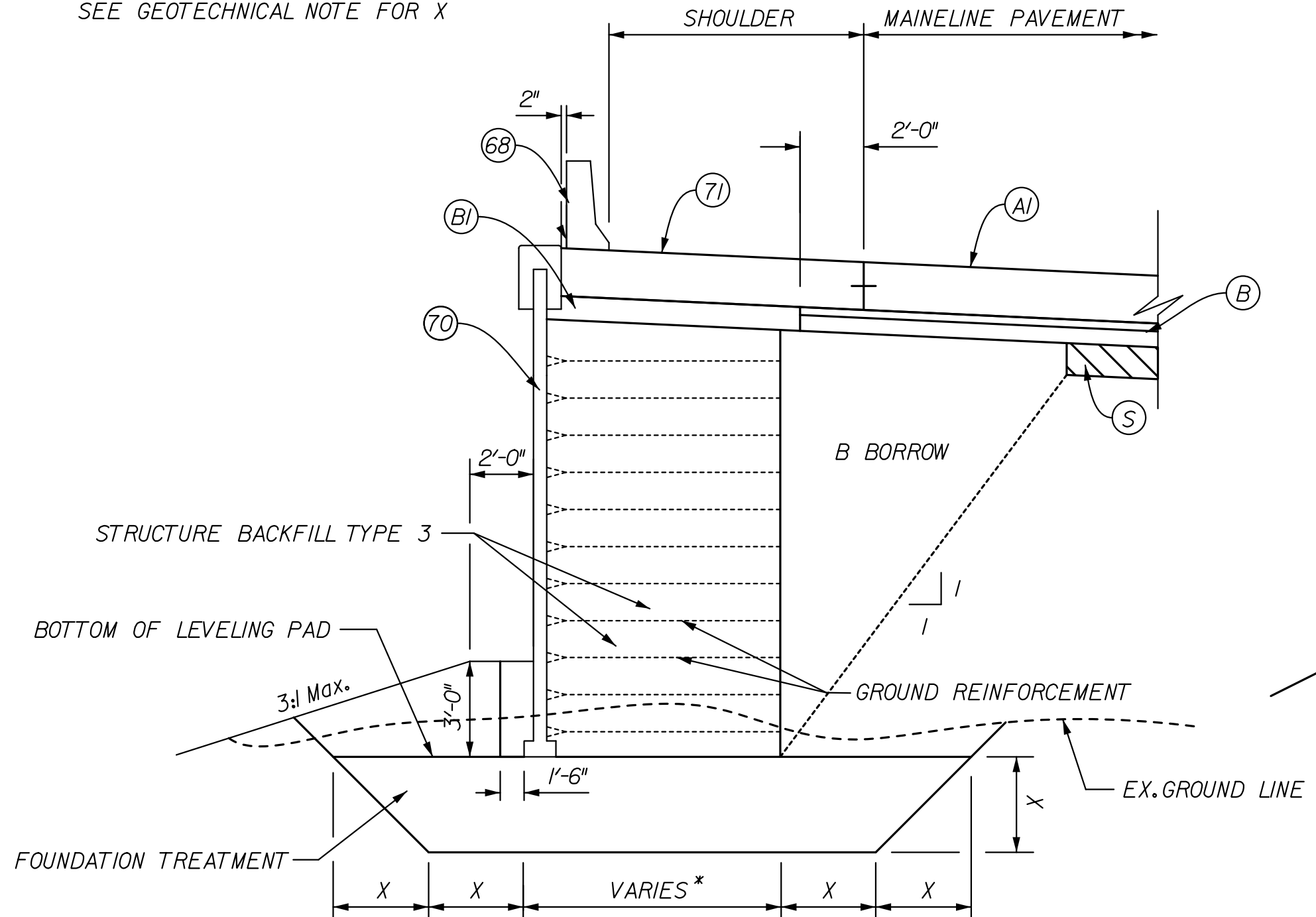

RETAINING WALL DETAIL
SCALE 1/4"=1'-0"

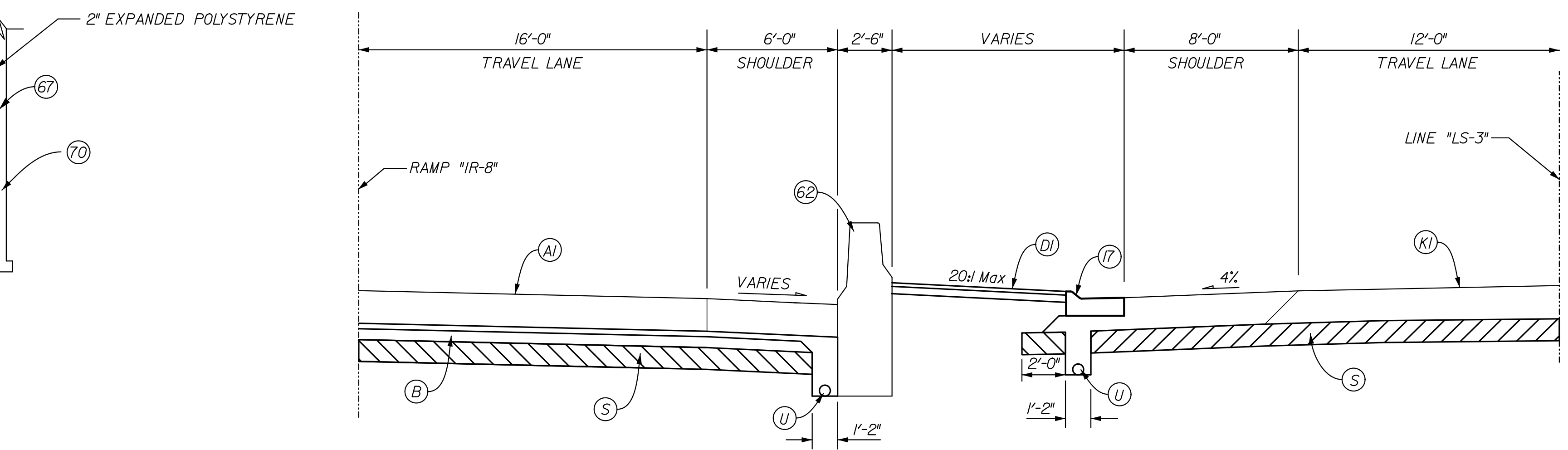

MODIFIED CONCRETE BARRIER DETAIL
SCALE 1/4"=1'-0"

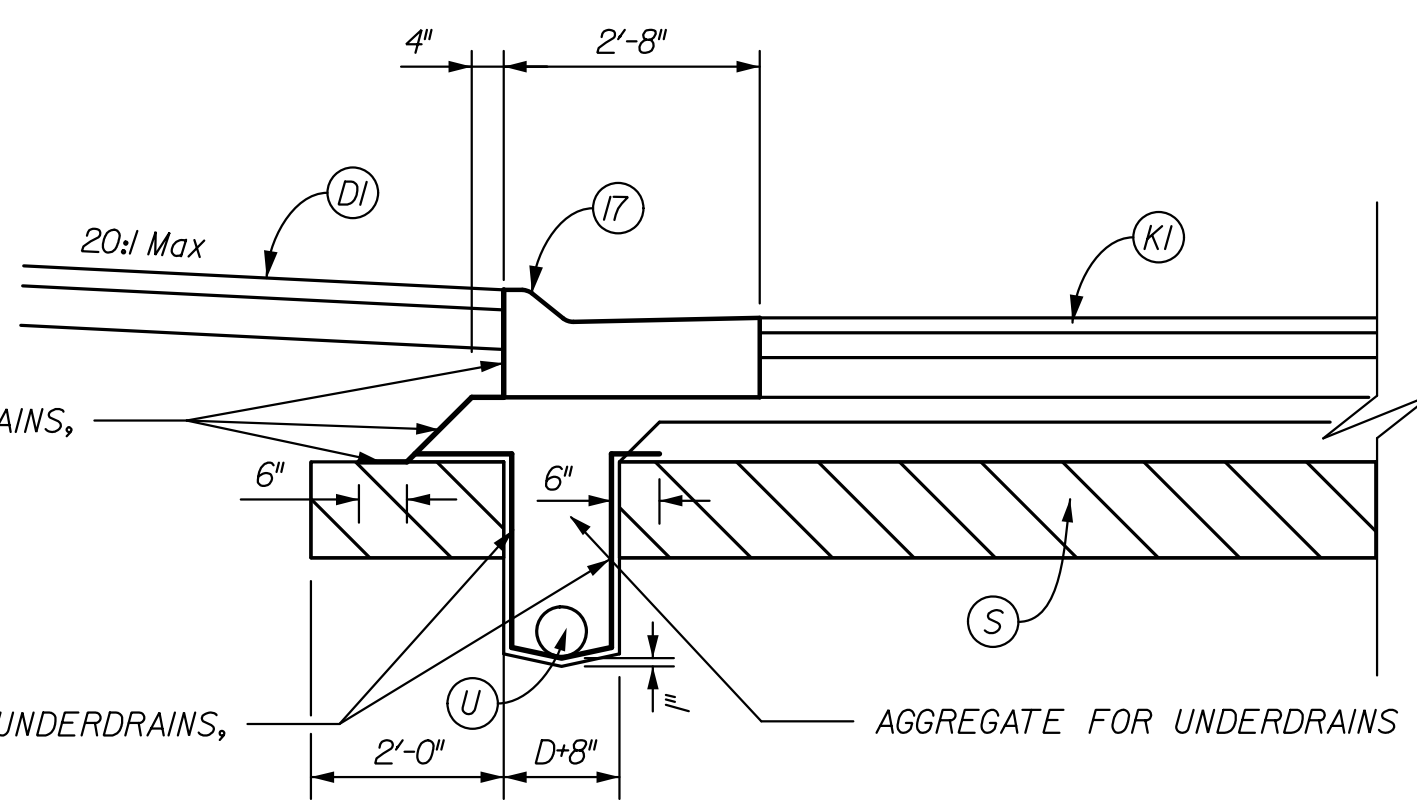

CONCRETE CURB AND GUTTER DETAIL WITH UNDERDRAIN (HMA)
SCALE 1/2"=1'-0"

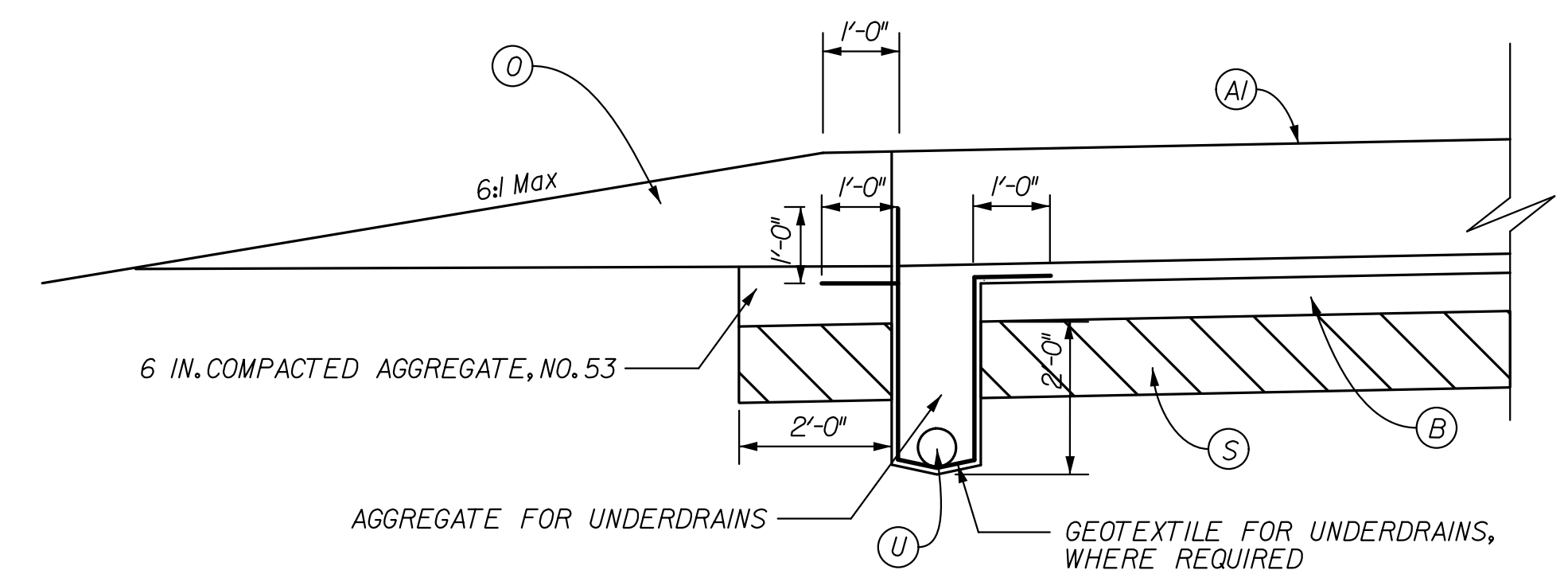

UNDERDRAIN DETAIL (PCCP)
SCALE 1/2"=1'-0"

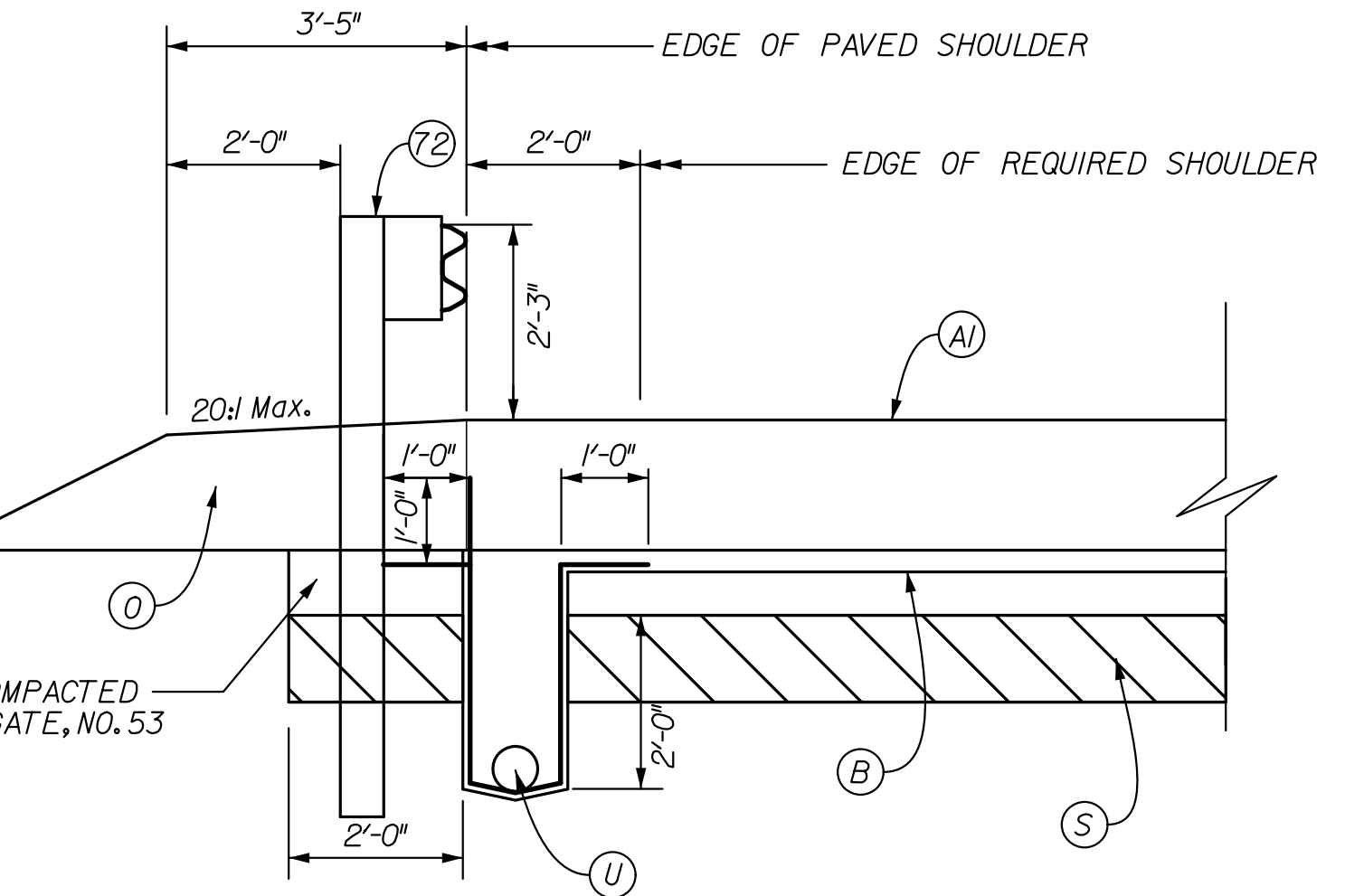

TYPICAL SHOULDER SECTION W/ GUARDRAIL
SCALE 1/2"=1'-0"

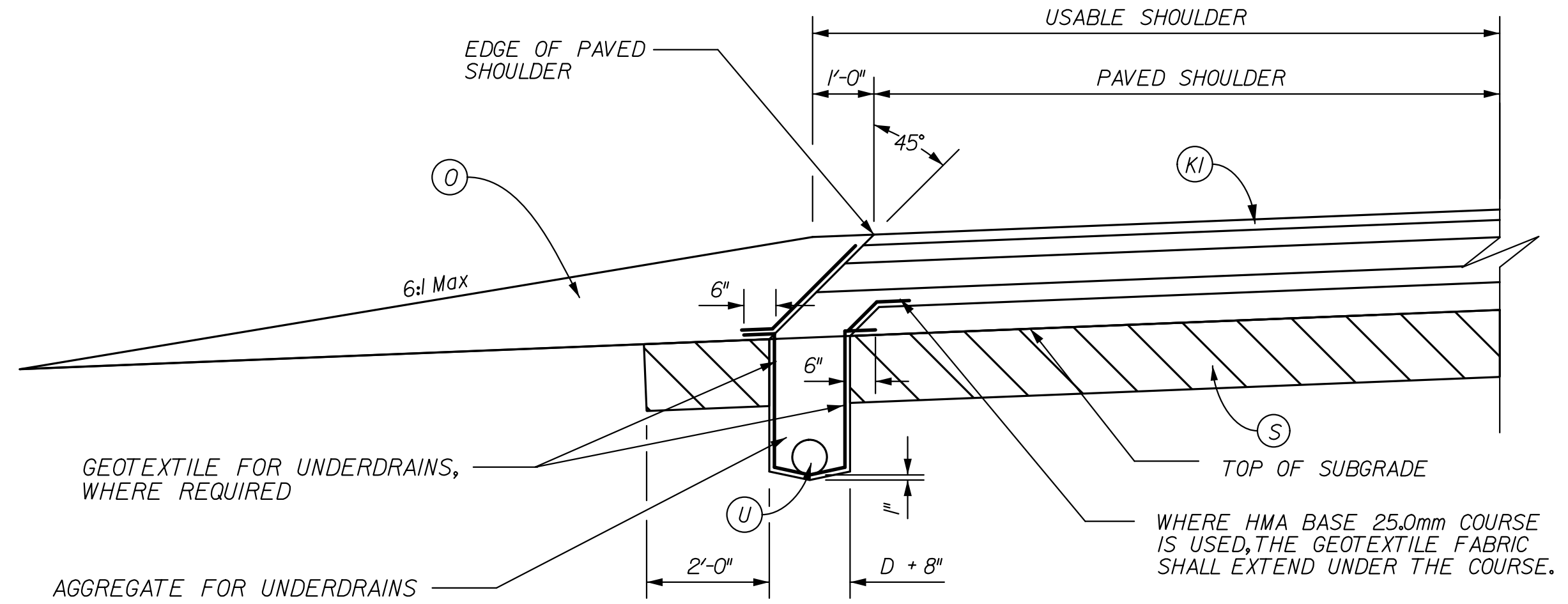

UNDERDRAIN DETAIL (HMA)
SCALE 1/2"=1'-0"

LEGEND

- | | | | |
|---|--|--------------------------------------|---|
| (A) XX" OC/QA PAVEMENT (TO BE DETERMINED) | (K) FULL DEPTH HMA PAVEMENT (TO BE DETERMINED) | (17) CURB AND GUTTER, B, CONCRETE | (70) M.S.E. RETAINING WALL |
| (B) SUBBASE FOR PCCP | (O) VARIABLE DEPTH COMPACTED AGGREGATE, NO. 53 | (62) CONCRETE BARRIER, 33", MODIFIED | (71) REINFORCED CONCRETE MOMENT SLAB, XX" |
| (6) COARSE AGGREGATE, NO. 8 | (S) SUBGRADE TREATMENT, TYPE XX | (67) CONCRETE BARRIER, 54", MODIFIED | (72) W-BEAM GUARDRAIL |
| (U) 220 LB/SYS HMA, BASE, TYPE A ON 4" COMPACTED AGGREGATE BASE, NO. 53 | | (68) RAILING, CONCRETE FC | |

RECOMMENDED FOR APPROVAL		DESIGN ENGINEER		DATE	
DESIGNED:	JSB	DRAWN:	EAK		
CHECKED:	WSL	CHECKED:	JSB		

INDIANA
DEPARTMENT OF TRANSPORTATION

MISCELLANEOUS DETAILS

HORIZONTAL SCALE 1" = 1'-0"		BRIDGE FILE	
VERTICAL SCALE N/A		DESIGNATION OB10244	
SURVEY BOOK	DWG. NO.	SHEET NO.	
	TS-15	18 of 96	
CONTRACT	PROJECT		
	OB10244		

12/30/2011 11:25:22 AM
 P:\V2005\UTTAU.Drawings\mcb823E1601.dgn

CLEAR ZONE TABLE

ROADWAY / RAMP	ALIGNMENT	DESIGN SPEED (mph)	TANGENT CLEAR ZONE FORE/BACK SLOPE	CLEAR ZONES WITH CURVE CORRECTION FACTORS				
				STATION		CURVE RADIUS	CURVE CORRECTION FACTOR	CORRECTED CLEAR ZONE FORE/BACK
				FROM	TO			
S.R. 265 W.B.	*LA-WB*	70	30' / 30'	317+41.67	352+43.90	8133'	1.0	30' / 30'
		70	30' / 30'	352+43.90	415+11.56	-	-	-
		70	30' / 30'	415+11.56	427+67.60	3778'	1.0	30' / 30'
S.R. 265 E.B.	*LA-EB*	70	30' / 30'	317+43.94	351+42.77	8211'	1.0	30' / 30'
		70	30' / 30'	351+42.77	414+62.32	-	-	-
		70	30' / 30'	414+62.32	427+32.32	3820'	1.0	30' / 30'
PORT RD.	LS-3	30	16.0' / 16.0'	15+00.00	17+53.88	-	-	-
		30	16.0' / 16.0'	17+53.88	19+99.68	20,000'	1.00	15.0' / 15.0'
		30	16.0' / 16.0'	19+99.68	28+94.16	-	-	-
		30	16.0' / 16.0'	28+94.16	37+98.41	1,400'	1.20	19.2' / 19.2'
		30	16.0' / 16.0'	37+98.41	43+21.51	-	-	-
S.R. 62	LS-4	45	21' / 21'	11+80.47	24+48.56	-	-	-
		45	21' / 21'	24+48.56	29+56.71	171887'	1.0	21' / 21'
		45	21' / 21'	29+56.71	32+59.79	-	-	-
		45	21' / 21'	32+59.79	45+75.18	5289'	1.0	21' / 21'
		45	21' / 21'	45+75.18	47+00.00	-	-	-
RAMP IR-1	IR-1	30	15' / 15'	101+14.12	107+65.86	730'	1.3	20' / 20'
		45	21' / 21'	107+65.86	114+79.85	-	-	-
		55	23' / 23'	114+79.85	119+43.99	1598'	1.3	30' / 30'
		70	30' / 30'	ACCELERATION LANE	-	-	-	-
RAMP IR-2	IR-2	25	13' / 13'	DECELERATION LANE	-	-	-	-
		25	13' / 13'	201+00.00	204+63.44	190'	1.5	20' / 20'
RAMP IR-3	IR-3	70	30' / 30'	DECELERATION LANE	-	-	-	-
		55	23' / 23'	308+05.64	314+68.08	3600'	1.0	23' / 23'
		45	21' / 21'	314+68.08	323+12.81	-	-	-
		25	15' / 15'	323+12.81	327+22.03	314'	1.5	23' / 23'
RAMP IR-3S	IR-3S	25	13' / 13'	1200+00.00	1202+01.74	-	-	-
		25	13' / 13'	1202+01.74	1203+87.74	216'	1.5	20' / 20'
RAMP IR-4	IR-4	70	30' / 30'	DECELERATION LANE	-	-	-	30' / 30'
		50	19' / 19'	404+51.38	408+77.37	800'	1.5	29' / 29'
		50	19' / 19'	408+77.37	415+19.00	-	-	-
		30	15' / 15'	415+19.00	416+82.86	298'	1.5	23' / 23'
		30	15' / 15'	416+82.86	422+45.44	-	-	-
RAMP IR-5	IR-5	30	11' / 11'	500+00.00	501+50.00	-	-	-
		30	11' / 11'	501+50.00	505+39.92	250'	1.5	17' / 17'
		30	11' / 11'	505+39.92	509+29.84	250'	1.5	17' / 17'
		30	11' / 11'	509+29.84	513+19.77	250'	1.5	17' / 17'

CLEAR ZONE TABLE

ROADWAY / RAMP	LINE	DESIGN SPEED (mph)	TANGENT CLEAR ZONE FORE/BACK SLOPE	CLEAR ZONES WITH CURVE CORRECTION FACTORS				
				STATION		CURVE RADIUS	CURVE CORRECTION FACTOR	CORRECTED CLEAR ZONE FORE/BACK
				FROM	TO			
RAMP IR-6	IR-6	30	14' / 14'	600+00.00	601+68.87	-	-	-
		30	14' / 14'	601+68.87	606+19.40	291'	1.5	21' / 21'
		45	21' / 21'	606+19.40	617+79.67	-	-	-
		25	15' / 15'	-	-	200'	1.5	23' / 23'
		25	15' / 15'	-	-	200'	1.5	23' / 23'
RAMP IR-7	IR-7	35	14' / 14'	700+00.00	702+84.31	-	-	-
		30	14' / 14'	702+84.31	706+67.49	247'	1.5	21' / 21'
		30	14' / 14'	706+67.49	710+50.66	247'	1.5	21' / 21'
		30	14' / 14'	710+50.66	712+00.00	-	-	-
RAMP IR-8	IR-8	70	30.0' / 30.0'	DECELERATION LANE	-	-	-	-
		50	20.0' / 20.0'	808+50.00	816+95.83	10000'	1.00	20.0' / 20.0'
		40	16.0' / 16.0'	816+95.83	820+10.29	758'	1.30	20.8' / 20.8'
RAMP IR-9	IR-9	45	20.0' / 20.0'	902+89.16	925+00.00	-	-	-
		55	24.0' / 24.0'	925+00.00	935+89.17	-	-	-
RAMP IR-10	IR-10	30	15.0' / 15.0'	DECELERATION LANE	-	-	-	-
		30	14.0' / 14.0'	1004+17.61	107+29.11	-	-	-
		30	14.0' / 14.0'	1007+29.11	1010+10.01	370'	1.50	21.0' / 21.0'
RAMP IR-11	IR-11	30	11.0' / 11.0'	ACCELERATION LANE	-	-	-	-
		45	14.0' / 14.0'	1110+58.88	1120+93.13	600'	1.46	20.4' / 20.4'

NOTE: THE CLEAR ZONE VALUES WERE ESTABLISHED BASED ON THE 2025 TRAFFIC VOLUMES FROM THE PRELIMINARY ENGINEER'S REPORT.

12/29/2011 4:39:15 PM C:\Temp\dms08223\Erso02.dgn

RECOMMENDED FOR APPROVAL _____ DESIGN ENGINEER DATE	INDIANA DEPARTMENT OF TRANSPORTATION		HORIZONTAL SCALE	BRIDGE FILE
			1" = 10'	X
DESIGNED: JMM DRAWN: JMM	TYPICAL CROSS SECTIONS CLEAR ZONE TABLE		VERTICAL SCALE	DESIGNATION
CHECKED: JLC CHECKED: JLC			1" = 10'	OB10244
			SURVEY BOOK	DWG. NO. SHEET NO.
				TS-16 19 of 96
			CONTRACT	PROJECT
				OB10244

LA-EB-1	CURVE DATA PI 334+68.04 N 110,353.62 E 28,821.91 Delta 23° 42' 56.02" (RT) D 0° 41' 51.93" R 8,211.42 Lc 3,398.83 T 1,724.10 E 179.05 S.E. 2.6% D.S. 70 MPH	LA-WB-1	CURVE DATA PI 334+20.35 N 110,409.77 E 28,742.43 Delta 24° 40' 22.62" (RT) D 0° 42' 16.17" R 8,132.92 Lc 3,502.23 T 1,778.69 E 192.32 S.E. 2.6% D.S. 70 MPH
----------------	---	----------------	---

LA-2	CURVE DATA PI 335+19.48 N 110,370.83 E 28,758.29 Delta 24° 27' 19.00" (RT) D 0° 41' 55.42" R 8,200.00 Lc 3,499.97 T 1,777.04 E 190.34 S.E. 2.6% D.S. 70 MPH
-------------	---

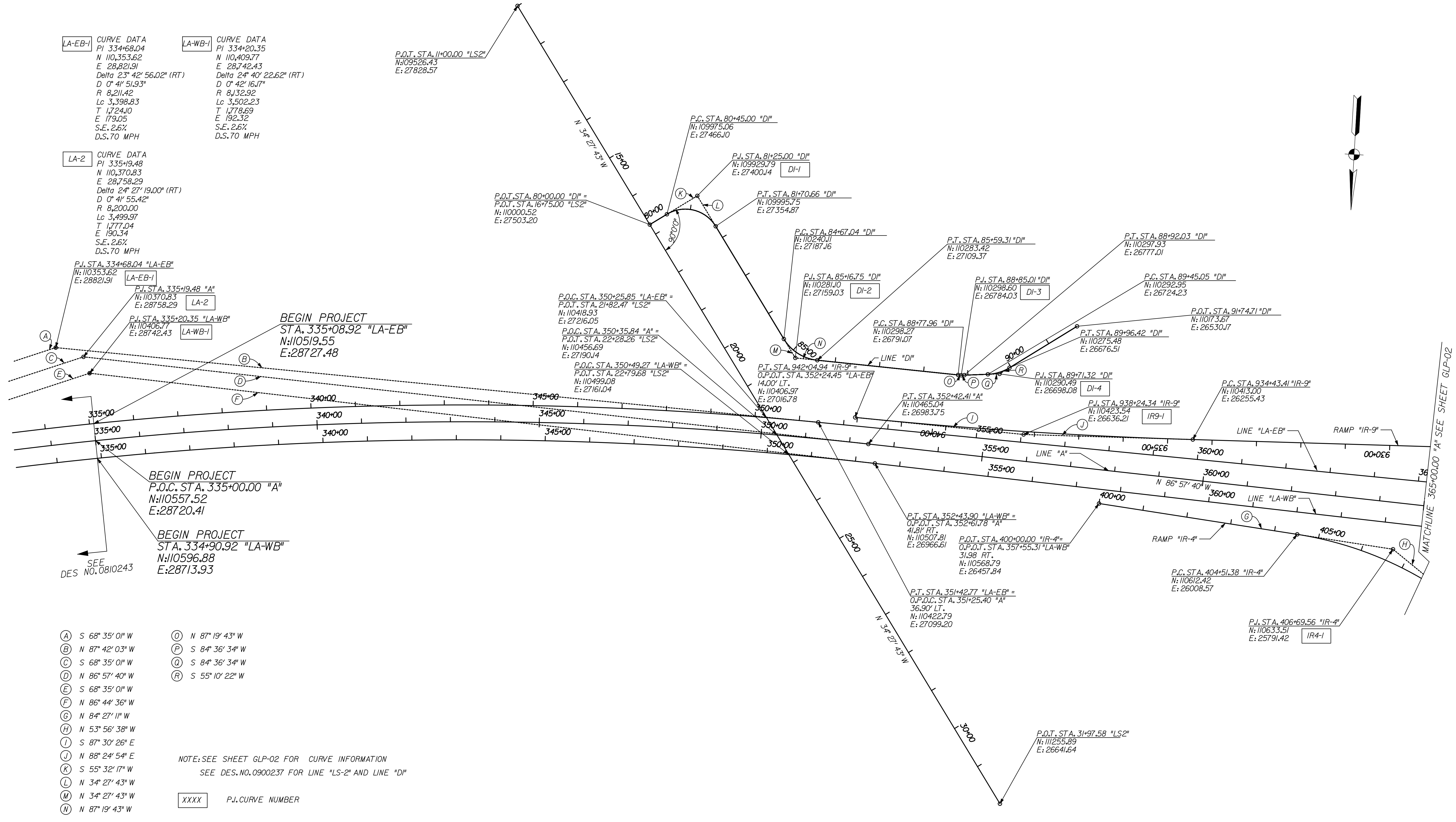

- (A) S 68° 35' 01" W
- (B) N 87° 42' 03" W
- (C) S 68° 35' 01" W
- (D) N 86° 57' 40" W
- (E) S 68° 35' 01" W
- (F) N 86° 44' 36" W
- (G) N 84° 27' 11" W
- (H) N 53° 56' 38" W
- (I) S 87° 30' 26" E
- (J) N 88° 24' 54" E
- (K) S 55° 32' 17" W
- (L) N 34° 27' 43" W
- (M) N 34° 27' 43" W
- (N) N 87° 19' 43" W
- (O) N 87° 19' 43" W
- (P) S 84° 36' 34" W
- (Q) S 84° 36' 34" W
- (R) S 55° 10' 22" W

NOTE: SEE SHEET GLP-02 FOR CURVE INFORMATION
SEE DES. NO. 0900237 FOR LINE "LS-2" AND LINE "D"

XXXX P.J. CURVE NUMBER

4:41:30 PM 12/29/2011 C:\temp\dms9823\p01.dgn

RECOMMENDED FOR APPROVAL _____ DESIGN ENGINEER _____ DATE _____		INDIANA DEPARTMENT OF TRANSPORTATION GEOMETRIC LAYOUT SHEET		HORIZONTAL SCALE 1" = 100'		BRIDGE FILE	
DESIGNED: JLC	DRAWN: JMM			VERTICAL SCALE		DESIGNATION 0810244	
CHECKED: JMM	CHECKED: JLC	SURVEY BOOK		DWG. NO. GLP-01	SHEET NO. 20 of 96		
		CONTRACT		PROJECT 0810244			

12/29/2011 4:45:10 PM
 C:\temp\dms08623\Exp002.dgn

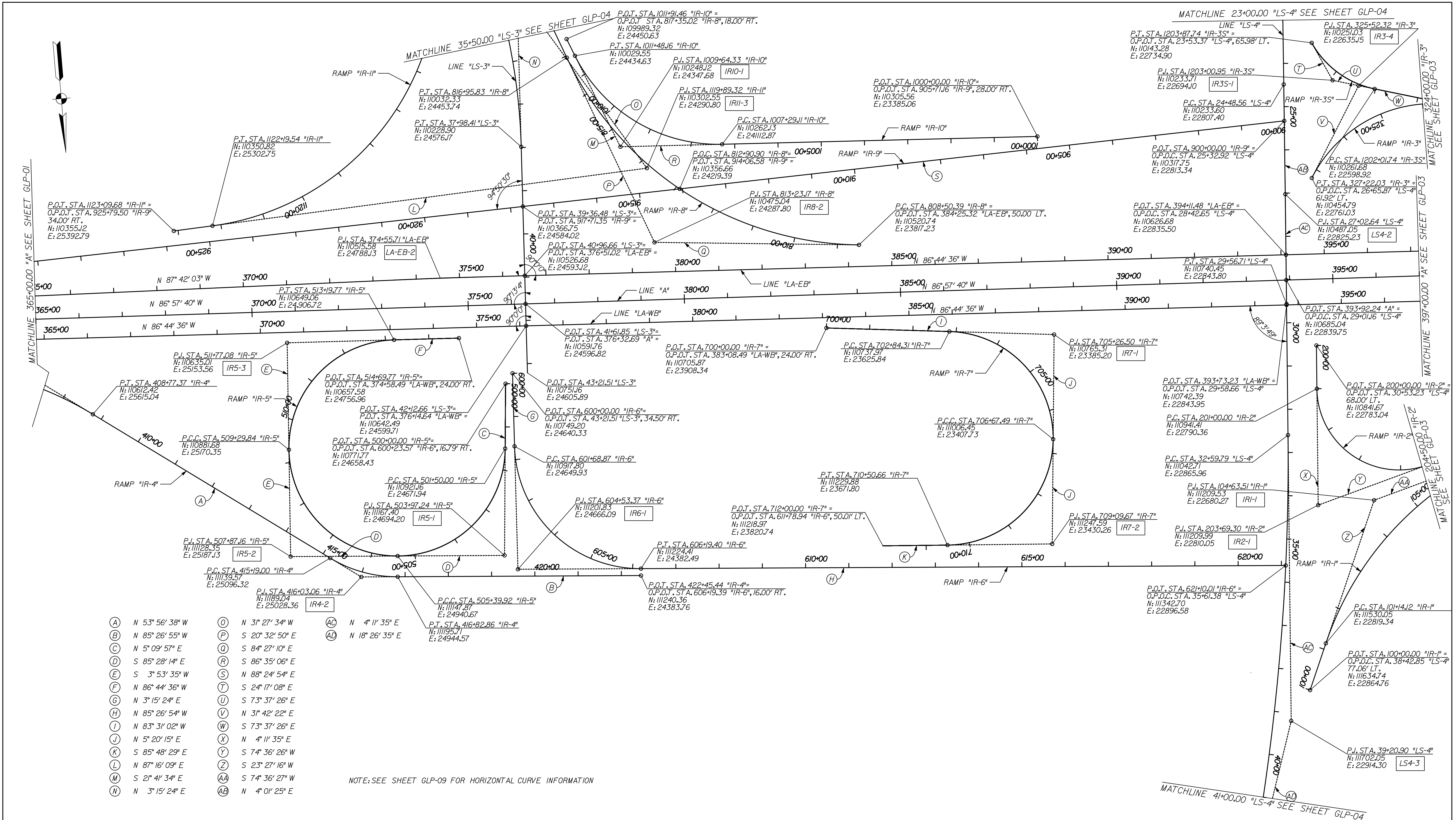

- | | | |
|---------------------|----------------------|----------------------|
| (A) N 53° 56' 38" W | (O) N 3° 27' 34" W | (AC) N 4° 11' 35" E |
| (B) N 85° 26' 55" W | (P) S 20° 32' 50" E | (AD) N 18° 26' 35" E |
| (C) N 5° 09' 57" E | (Q) S 84° 27' 10" E | |
| (D) S 85° 28' 14" E | (R) S 86° 35' 06" E | |
| (E) S 3° 53' 35" W | (S) N 88° 24' 54" E | |
| (F) N 86° 44' 36" W | (T) S 24° 17' 08" E | |
| (G) N 3° 15' 24" E | (U) S 73° 37' 26" E | |
| (H) N 85° 26' 54" W | (V) N 3° 42' 22" E | |
| (I) N 83° 31' 02" W | (W) S 73° 37' 26" E | |
| (J) N 5° 20' 15" E | (X) N 4° 11' 35" E | |
| (K) S 85° 48' 29" E | (Y) S 74° 36' 26" W | |
| (L) N 87° 16' 09" E | (Z) S 23° 27' 16" W | |
| (M) S 2° 41' 34" E | (AA) S 74° 36' 27" W | |
| (N) N 3° 15' 24" E | (AB) N 4° 01' 25" E | |

NOTE: SEE SHEET GLP-09 FOR HORIZONTAL CURVE INFORMATION

RECOMMENDED FOR APPROVAL _____ DESIGN ENGINEER DATE _____	INDIANA DEPARTMENT OF TRANSPORTATION GEOMETRIC LAYOUT SHEET	<table border="1" style="width: 100%; border-collapse: collapse;"> <tr> <td style="width: 50%;">HORIZONTAL SCALE 1" = 100'</td> <td style="width: 50%;">BRIDGE FILE</td> </tr> <tr> <td>VERTICAL SCALE</td> <td>DESIGNATION OB10244</td> </tr> <tr> <td>SURVEY BOOK</td> <td>DWG. NO. GLP-02</td> </tr> <tr> <td>CONTRACT</td> <td>SHEET NO. 21 of 96</td> </tr> <tr> <td></td> <td>PROJECT OB10244</td> </tr> </table>	HORIZONTAL SCALE 1" = 100'	BRIDGE FILE	VERTICAL SCALE	DESIGNATION OB10244	SURVEY BOOK	DWG. NO. GLP-02	CONTRACT	SHEET NO. 21 of 96		PROJECT OB10244
HORIZONTAL SCALE 1" = 100'	BRIDGE FILE											
VERTICAL SCALE	DESIGNATION OB10244											
SURVEY BOOK	DWG. NO. GLP-02											
CONTRACT	SHEET NO. 21 of 96											
	PROJECT OB10244											
DESIGNED: JLC DRAWN: JMM CHECKED: JMM CHECKED: JLC												

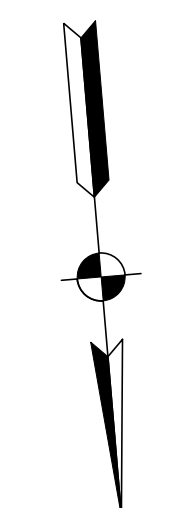
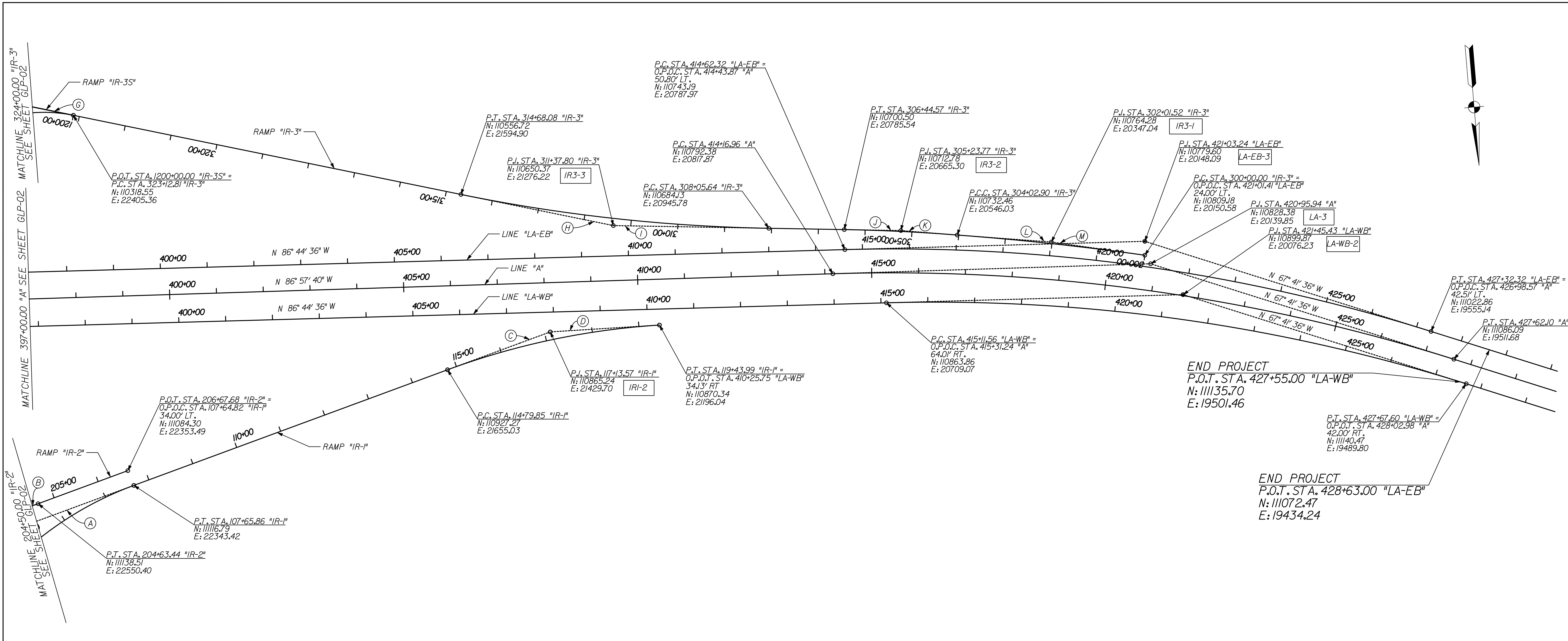

- (A) S 74° 36' 27" W
- (B) S 74° 36' 26" W
- (C) S 74° 36' 27" W
- (D) N 88° 44' 55" W
- (E) NOT USED
- (F) NOT USED
- (G) S 73° 37' 26" E
- (H) S 73° 37' 26" E
- (I) S 84° 10' 01" E
- (J) S 84° 10' 01" E
- (K) S 80° 37' 55" E
- (L) S 80° 54' 57" E
- (M) S 77° 07' 32" E

NOTE: SEE SHEET GLP-09 FOR CURVE INFORMATION

END PROJECT
 P.O.T. STA. 427+55.00 "LA-WB"
 N: 111135.70
 E: 19501.46

END PROJECT
 P.O.T. STA. 428+63.00 "LA-EB"
 N: 111072.47
 E: 19434.24

12/29/2011 4:47:22 PM
 C:\temp\jms0823\eglp003.dgn

	RECOMMENDED FOR APPROVAL _____ DESIGN ENGINEER DATE	INDIANA DEPARTMENT OF TRANSPORTATION GEOMETRIC LAYOUT SHEET	HORIZONTAL SCALE 1" = 100' VERTICAL SCALE _____	BRIDGE FILE _____ DESIGNATION 0810244
DESIGNED: JLC CHECKED: JMM	DRAWN: JMM CHECKED: JLC		SURVEY BOOK _____	DWG. NO. SHEET NO. GLP-03 22 of 96 PROJECT 0810244

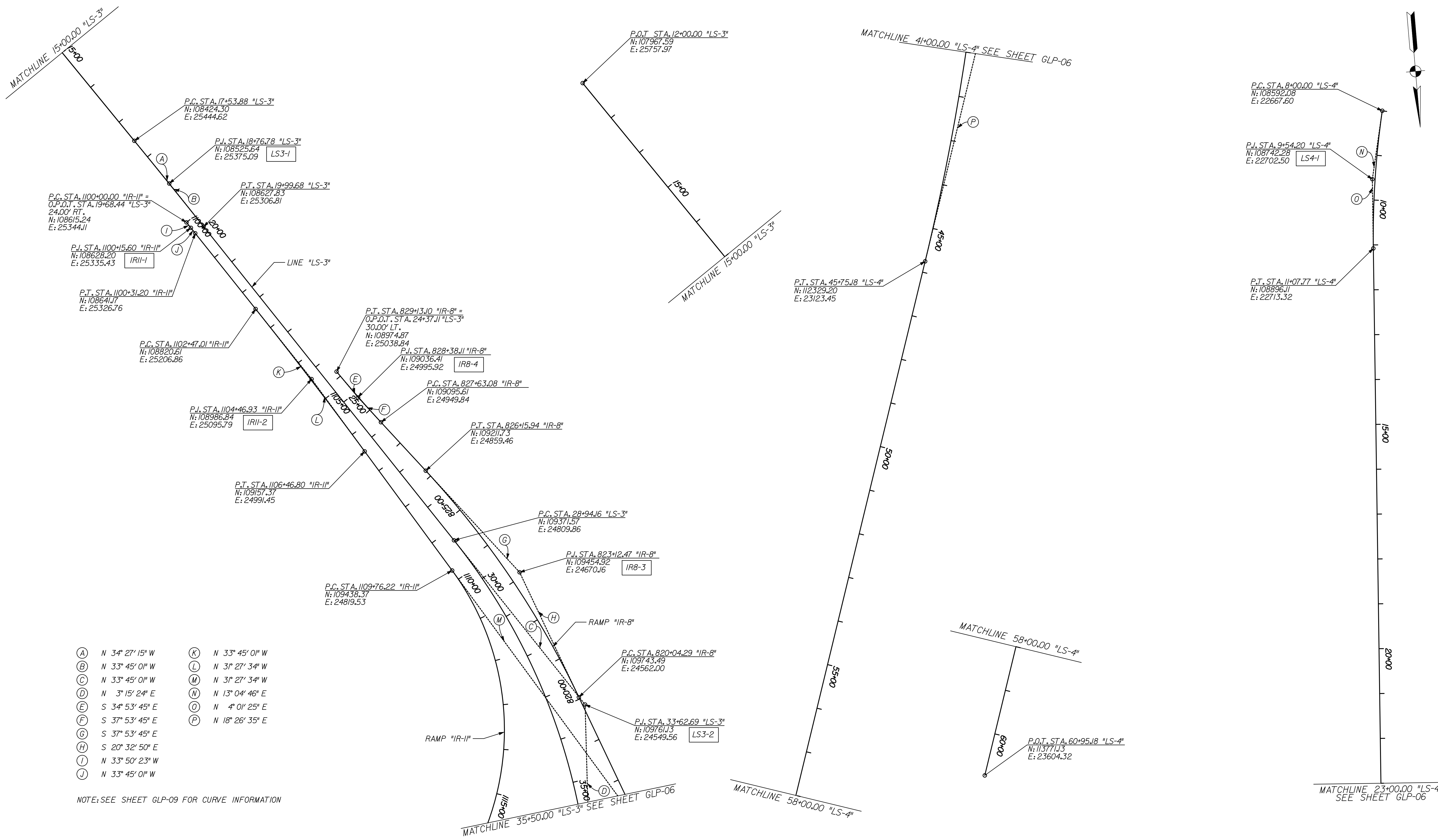

- (A) N 3° 27' 15" W
- (B) N 33° 45' 01" W
- (C) N 33° 45' 01" W
- (D) N 3° 15' 24" E
- (E) S 34° 53' 45" E
- (F) S 37° 53' 45" E
- (G) S 37° 53' 45" E
- (H) S 20° 32' 50" E
- (I) N 33° 50' 23" W
- (J) N 33° 45' 01" W
- (K) N 33° 45' 01" W
- (L) N 3° 27' 34" W
- (M) N 3° 27' 34" W
- (N) N 13° 04' 46" E
- (O) N 4° 01' 25" E
- (P) N 18° 26' 35" E

NOTE: SEE SHEET GLP-09 FOR CURVE INFORMATION

12/29/2011 4:48:02 PM
 C:\temp\jms0823\EG\p004.dgn

	RECOMMENDED FOR APPROVAL _____ DESIGN ENGINEER DATE	INDIANA DEPARTMENT OF TRANSPORTATION GEOMETRIC LAYOUT SHEET	HORIZONTAL SCALE 1" = 100' VERTICAL SCALE	BRIDGE FILE DESIGNATION 0810244
DESIGNED: JLC	DRAWN: JMM		SURVEY BOOK GLP-04	DWG. NO. SHEET NO. 23 of 96
CHECKED: JMM	CHECKED: JLC		CONTRACT	PROJECT 0810244

DI-1 CURVE DATA
 PI 81+25.00
 N 109,929.79
 E 27,400.14
 Δ 90° 00' 00.00" (RT)
 D 71' 37" 11.01"
 R 80.00
 L 125.66
 T 80.00
 E 33.14
 SE = N.C.
 DS = N/A

DI-2 CURVE DATA
 PI 85+16.75
 N 110,281.10
 E 27,159.03
 Δ 52° 52' 00.55" (LT)
 D 57° 17' 44.81"
 R 100.00
 L 92.27
 T 49.71
 E 11.67
 SE = N.C.
 DS = N/A

DI-3 CURVE DATA
 PI 88+85.01
 N 110,298.60
 E 26,784.03
 Δ 8° 03' 42.92" (LT)
 D 57° 17' 44.81"
 R 100.00
 L 14.07
 T 7.05
 E 0.25
 SE = N.C.
 DS = N/A

DI-4 CURVE DATA
 PI 89+71.32
 N 110,290.49
 E 26,698.08
 Δ 25° 26' 11.47" (LT)
 D 57° 17' 44.81"
 R 100.00
 L 51.38
 T 26.27
 E 3.39
 SE = N.C.
 DS = N/A

LA-2 CURVE DATA
 PI 335+19.48
 N 110,370.83
 E 28,758.29
 Δ 24° 27' 19.00" (RT)
 D 0° 41' 55.42"
 R 8,200.00
 L 3,499.97
 T 1,777.04
 E 190.34
 SE = 2.6%
 DS = 70 MPH

LA-3 CURVE DATA
 PI 420+95.94
 N 110,828.38
 E 20,139.85
 Δ 19° 16' 03.62" (RT)
 D 1° 25' 56.62"
 R 4,000.00
 L 1,345.14
 T 678.98
 E 57.22
 SE = NA
 DS = 70 MPH

LA-EB-1 CURVE DATA
 PI 334+68.04
 N 110,353.62
 E 28,821.91
 Δ 23° 42' 56.02" (RT)
 D 0° 41' 51.93"
 R 8,211.42
 L 3,398.83
 T 1,778.69
 E 179.05
 SE = 2.6%
 DS = 70 MPH

LA-EB-2 CURVE DATA
 PI 374+55.70
 N 110,515.58
 E 24,788.13
 Δ 0° 57' 26.60" (RT)
 D 0° 26' 51.44"
 R 12,800.00
 L 213.88
 T 106.94
 E 0.45
 SE = N.C.
 DS = 70 MPH

LA-EB-3 CURVE DATA
 PI 421+03.24
 N 110,779.60
 E 20,148.09
 Δ 19° 03' 00.00" (RT)
 D 1° 30' 00.00"
 R 3,819.72
 L 1,270.00
 T 640.92
 E 53.40
 SE = 5.1%
 DS = 70 MPH

LA-WB-1 CURVE DATA
 PI 335+20.35
 N 110,406.77
 E 28,742.43
 Δ 24° 40' 22.62" (RT)
 D 0° 42' 16.17"
 R 8,132.92
 L 3,502.23
 T 1,778.69
 E 192.23
 SE = 2.6%
 DS = 70 MPH

LA-WB-2 CURVE DATA
 PI 421+45.43
 N 110,899.87
 E 20,076.23
 Δ 19° 03' 00.00" (RT)
 D 1° 31' 00.04"
 R 3,777.72
 L 1,256.04
 T 633.87
 E 52.81
 SE = 5.2%
 DS = 70 MPH

LS3-1 CURVE DATA
 PI 187+6.78
 N 108,525.64
 E 25,375.09
 Δ 0° 42' 14.96" (RT)
 D 0° 17' 11.32"
 R 20,000.00
 L 245.80
 T 122.90
 E 0.38
 SE = N.C.
 DS = 30 MPH

LS3-2 CURVE DATA
 PI 33+62.69
 N 109,761.13
 E 24,549.56
 Δ 37° 00' 24.34" (RT)
 D 4° 05' 33.20"
 R 1,400.00
 L 904.25
 T 468.53
 E 76.32
 SE = N.C.
 DS = 30 MPH

LS4-1 CURVE DATA
 PI 9+54.20
 N 108,742.28
 E 22,702.50
 Δ 9° 03' 20.72" (LT)
 D 2° 56' 32.69"
 R 1,947.24
 L 307.77
 T 171.887.34
 E 6.10
 SE = NA
 DS = 45 MPH

LS4-2 CURVE DATA
 PI 27+02.64
 N 110,487.05
 E 22,825.23
 Δ 14° 15' 00.00" (RT)
 D 0° 02' 00.00"
 R 5,288.84
 L 508.15
 T 661.00
 E 4.16
 SE = N.C.
 DS = 45 MPH

LS4-3 CURVE DATA
 PI 39+20.90
 N 111,702.05
 E 22,914.30
 Δ 14° 15' 00.00" (RT)
 D 1° 05' 00.00"
 R 7,300.00
 L 1,315.38
 T 661.00
 E 4.16
 SE = N.C.
 DS = 45 MPH

IRI-1 CURVE DATA
 PI 104+63.51
 N 111,209.53
 E 22,680.27
 Δ 5° 09' 11.38" (RT)
 D 7° 50' 55.45"
 R 7,300.00
 L 651.74
 T 349.39
 E 79.30
 SE = 5.0%
 DS = 30 MPH

IRI-2 CURVE DATA
 PI 117+13.57
 N 110,865.24
 E 24,297.70
 Δ 16° 38' 38.23" (RT)
 D 3° 35' 09.44"
 R 1,597.78
 L 464.14
 T 233.72
 E 17.00
 SE = 6.7%
 DS = 55 MPH

IR2-1 CURVE DATA
 PI 203+69.30
 N 111,209.99
 E 22,810.05
 Δ 09° 35' 08.56" (LT)
 D 30° 09' 07.62"
 R 1,900.00
 L 363.44
 T 120.87
 E 139.57
 SE = 6.7%
 DS = 25 MPH

IR3-1 CURVE DATA
 PI 302+01.52
 N 110,764.28
 E 20,347.04
 Δ 3° 47' 25.43" (LT)
 D 0° 56' 26.80"
 R 6,090.26
 L 402.90
 T 201.52
 E 3.33
 SE = 5.1%
 DS = 70 MPH

IR3-2 CURVE DATA
 PI 305+23.77
 N 110,712.78
 E 20,665.30
 Δ 3° 32' 05.24" (LT)
 D 1° 27' 45.59"
 R 3,917.22
 L 241.67
 T 120.87
 E 1.86
 SE = 5.1%
 DS = 60 MPH

IR3-3 CURVE DATA
 PI 311+37.80
 N 110,650.37
 E 21,276.22
 Δ 10° 32' 34.92" (RT)
 D 1° 35' 29.58"
 R 3,600.00
 L 662.44
 T 332.16
 E 15.29
 SE = 3.7%
 DS = 55 MPH

IR3-4 CURVE DATA
 PI 325+52.32
 N 110,251.03
 E 22,635.15
 Δ 7° 40' 12.61" (LT)
 D 18° 14' 49.43"
 R 314.00
 L 409.22
 T 239.51
 E 80.92
 SE = 4.0%
 DS = 25 MPH

IR3S-1 CURVE DATA
 PI 1203+00.95
 N 110,233.71
 E 22,694.10
 Δ 49° 20' 24.65" (RT)
 D 26° 31' 37.57"
 R 215.99
 L 186.00
 T 99.21
 E 21.69
 SE = 4.0%
 DS = 25 MPH

IR4-1 CURVE DATA
 PI 406+69.56
 N 110,633.51
 E 25,791.42
 Δ 30° 30' 32.94" (RT)
 D 7° 09' 43.10"
 R 800.00
 L 425.99
 T 218.17
 E 29.22
 SE = 8.0%
 DS = 50 MPH

IR4-2 CURVE DATA
 PI 416+03.06
 N 111,89.04
 E 25,028.36
 Δ 3° 30' 17.13" (LT)
 D 19° 13' 36.38"
 R 298.00
 L 163.86
 T 84.06
 E 11.63
 SE = 7.6%
 DS = 30 MPH

IR5-1 CURVE DATA
 PI 503+97.24
 N 111,467.40
 E 24,694.20
 Δ 89° 21' 49.02" (RT)
 D 22° 55' 05.92"
 R 250.00
 L 389.92
 T 247.24
 E 101.61
 SE = 7.9%
 DS = 30 MPH

IR5-2 CURVE DATA
 PI 507+87.16
 N 111,467.40
 E 25,187.13
 Δ 89° 21' 49.02" (RT)
 D 22° 55' 05.92"
 R 250.00
 L 389.92
 T 247.24
 E 101.61
 SE = 7.9%
 DS = 30 MPH

IR5-3 CURVE DATA
 PI 511+77.08
 N 110,635.01
 E 25,153.56
 Δ 89° 21' 49.02" (RT)
 D 22° 55' 05.92"
 R 250.00
 L 389.92
 T 247.24
 E 101.61
 SE = 7.9%
 DS = 30 MPH

IR6-1 CURVE DATA
 PI 604+53.37
 N 111,201.83
 E 24,666.09
 Δ 88° 42' 17.64" (LT)
 D 19° 41' 21.38"
 R 291.00
 L 450.52
 T 284.50
 E 115.96
 SE = 7.6%
 DS = 30 MPH

IR7-1 CURVE DATA
 PI 705+26.50
 N 110,765.31
 E 23,385.20
 Δ 88° 51' 16.87" (RT)
 D 23° 11' 21.28"
 R 247.08
 L 383.17
 T 242.19
 E 98.90
 SE = 7.9%
 DS = 30 MPH

IR7-2 CURVE DATA
 PI 709+09.67
 N 111,247.59
 E 23,430.26
 Δ 88° 51' 16.94" (RT)
 D 23° 11' 21.28"
 R 247.08
 L 383.17
 T 242.19
 E 98.90
 SE = 7.9%
 DS = 30 MPH

IR8-2 CURVE DATA
 PI 813+23.17
 N 110,475.04
 E 24,287.80
 Δ 63° 54' 20.40" (RT)
 D 7° 33' 31.72"
 R 758.00
 L 845.45
 T 472.78
 E 135.36
 SE = 8.0%
 DS = 50 MPH

IR8-3 CURVE DATA
 PI 823+12.47
 N 109,454.92
 E 24,670.16
 Δ 17° 20' 55.74" (LT)
 D 2° 50' 11.13"
 R 2,020.00
 L 611.64
 T 308.18
 E 23.37
 SE = 3.6%
 DS = 40 MPH

IR8-4 CURVE DATA
 PI 828+38.11
 N 109,036.41
 E 24,995.92
 Δ 3° 00' 00.13" (LT)
 D 1° 59' 59.47"
 R 2,865.00
 L 150.01
 T 308.18
 E 0.98
 SE = N.C.
 DS = 30 MPH

IR9-1 CURVE DATA
 PI 938+24.34
 N 110,423.54
 E 26,636.21
 Δ 4° 04' 40.09" (RT)
 D 0° 32' 07.71"
 R 10,700.00
 L 761.53
 T 380.93
 E 6.78
 SE = N.C.
 DS = 70 MPH

IR10-1 CURVE DATA
 PI 1009+64.33
 N 110,248.12
 E 24,347.68
 Δ 64° 53' 31.97" (RT)
 D 15° 29' 07.24"
 R 370.00
 L 419.06
 T 235.23
 E 68.44
 SE = 7.0%
 DS = 30 MPH

IR11-1 CURVE DATA
 PI 1100+15.60
 N 108,628.20
 E 25,335.43
 Δ 0° 05' 22.13" (RT)
 D 0° 17' 12.56"
 R 19,976.00
 L 31.20
 T 15.60
 E 0.01
 SE = N.C.
 DS = 30 MPH

IR11-2 CURVE DATA
 PI 1104+46.93
 N 108,986.84
 E 25,095.79
 Δ 2° 17' 26.20" (RT)
 D 0° 34' 22.65"
 R 10,000.00
 L 399.79
 T 199.92
 E 2.00
 SE = N.C.
 DS = 30 MPH

IR11-3 CURVE DATA
 PI 1119+89.32
 N 110,302.55
 E 24,290.80
 Δ 118° 43' 43.27" (RT)
 D 9° 32' 57.47"
 R 600.00
 L 1,243.32
 T 1,013.11
 E 577.45
 SE = 8.0%
 DS = 45 MPH

RECOMMENDED FOR APPROVAL	DESIGN ENGINEER	DATE
DESIGNED:	JLC	DRAWN: JMM
CHECKED:	JMM	CHECKED: JLC

INDIANA
 DEPARTMENT OF TRANSPORTATION
 GEOMETRIC LAYOUT SHEET

HORIZONTAL SCALE	BRIDGE FILE	
N/A	X	
VERTICAL SCALE	DESIGNATION	
	0810244	
SURVEY BOOK	DWG. NO.	SHEET NO.
	GLP-05	24 of 96
CONTRACT	PROJECT	
	0810244	

CONTROL POINT - REFERENCE TIES

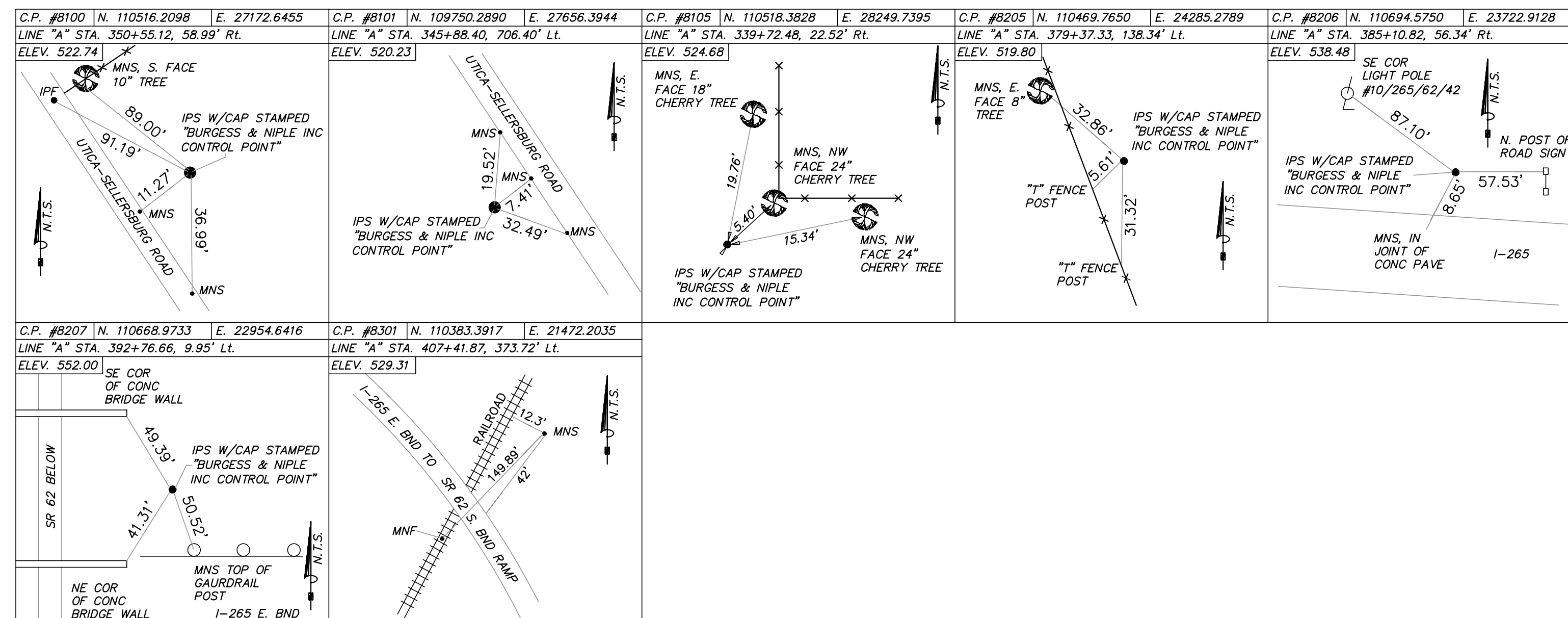

GOVERNMENT GRANT CORNER - REFERENCE TIES

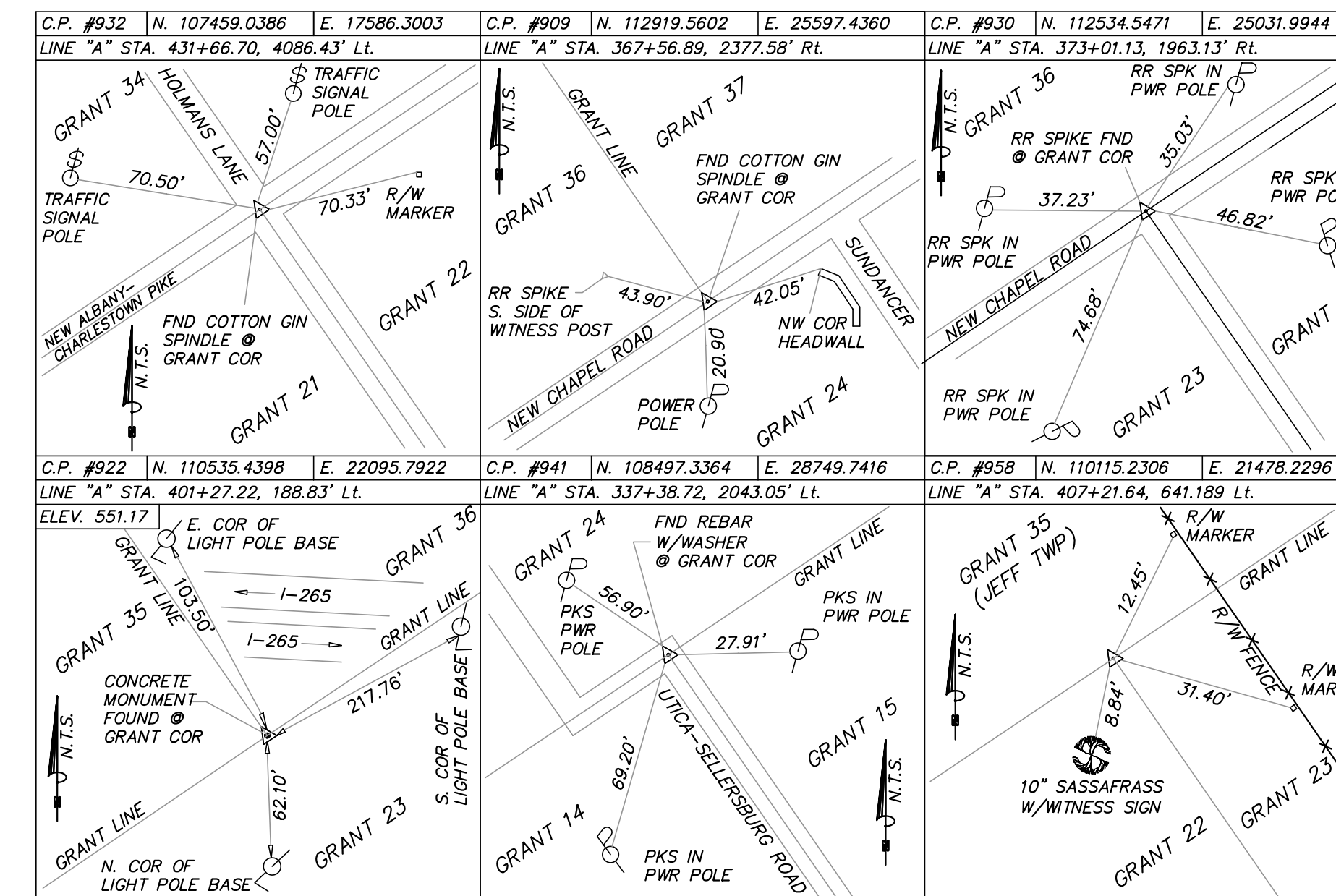

- LEGEND**
- ▲ GRANT CORNER MONUMENT FOUND (AS NOTED)
 - MONUMENT FOUND (AS NOTED)
 - MAG NAIL SET
 - MAG NAIL / PK NAIL FOUND AS NOTED
 - IRON PIN SET W/CAP (AS NOTED)
 - IRON PIN / IRON PIPE FOUND (AS NOTED)
 - IPF IRON PIN / IRON PIPE FOUND
 - IPS IRON PIN (REBAR) SET
 - MNF MAG NAIL FOUND
 - MNS MAG NAIL SET
 - PKF PK NAIL FOUND

12/29/2011 5:08:12 PM
 C:\temp\dms0823\esc001.dgn

	RECOMMENDED FOR APPROVAL _____ DESIGN ENGINEER DATE	INDIANA DEPARTMENT OF TRANSPORTATION	HORIZONTAL SCALE _____ NTS VERTICAL SCALE _____ BRIDGE FILE
DESIGNED: TAD	DRAWN: AMH	CONTROL POINTS AND REFERENCE TIES	DESIGNATION OBIO244
CHECKED: KGG	CHECKED: TAD		SURVEY BOOK _____ CONTRACT _____
			DWG. NO. _____ SHEET NO. 25 of 96 PROJECT OBIO244

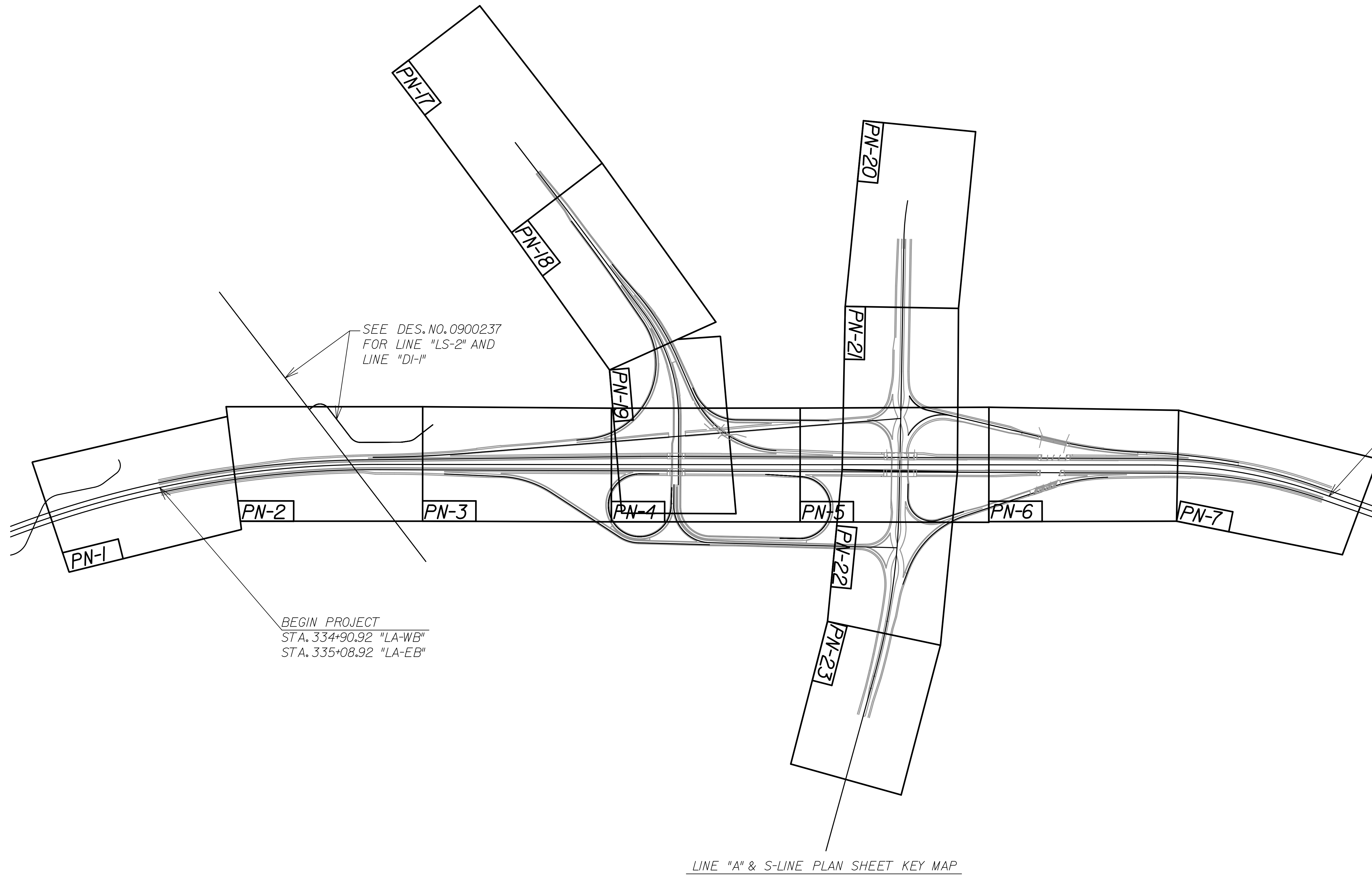
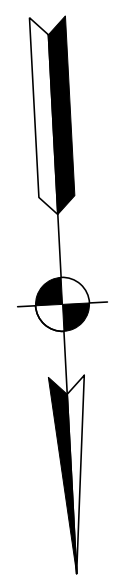

SEE DES. NO. 0900237
FOR LINE "LS-2" AND
LINE "DI-1"

BEGIN PROJECT
STA. 334+90.92 "LA-WB"
STA. 335+08.92 "LA-EB"

END PROJECT
STA. 427+55.00 "LA-WB"
STA. 428+63.00 "LA-EB"

LINE "A" & S-LINE PLAN SHEET KEY MAP

INDEX	
SHEET	DESCRIPTION
PN-1	"LA-WB" STA. 334+90.92 TO STA. 341+00.00 "LA-EB" STA. 335+08.92 TO STA. 341+24.84
PN-2	"LA-WB" STA. 341+00.00 TO STA. 355+93.79 "LA-EB" STA. 341+24.84 TO STA. 356+33.19
PN-3	"LA-WB" STA. 355+93.79 TO STA. 371+00.00 "LA-EB" STA. 356+33.19 TO STA. 371+36.35 "IR-4" STA. 404+50.59 TO STA. 410+50.00
PN-4	"LA-WB" STA. 371+00.00 TO STA. 385+54.54 "LA-EB" STA. 371+36.35 TO STA. 385+90.92
PN-5	"LA-WB" STA. 385+54.54 TO STA. 401+00.00 "LA-EB" STA. 385+90.92 TO STA. 401+36.39
PN-6	"LA-WB" STA. 401+00.00 TO STA. 416+00.00 "LA-EB" STA. 401+36.39 TO STA. 416+39.09 "IR-1" STA. 112+00.00 TO STA. 118+25.00 "IR-3" STA. 308+05.64 TO STA. 316+00.00
PN-7	"LA-WB" STA. 416+00.00 TO STA. 427+55.00 "LA-EB" STA. 416+39.09 TO STA. 428+63.00
PN-17	"LS-3" STA. 15+00.00 TO STA. 17+50.00
PN-18	"LS-3" STA. 17+50.00 TO STA. 32+00.00
PN-19	"LS-3" STA. 32+00.00 TO STA. 43+21.51
PN-20	"LS-4" STA. 11+80.47 TO STA. 16+50.00
PN-21	"LS-4" STA. 16+50.00 TO STA. 29+50.00
PN-22	"LS-4" STA. 29+50.00 TO STA. 43+50.00
PN-23	"LS-4" STA. 43+50.00 TO STA. 49+27.88

12/29/2011 5:09:30 PM
 C:\temp\jms\0823\Enplan.dgn

RECOMMENDED FOR APPROVAL _____ DESIGN ENGINEER DATE	INDIANA DEPARTMENT OF TRANSPORTATION PLAN SHEET KEY MAP	HORIZONTAL SCALE 1" = 400' VERTICAL SCALE _____	BRIDGE FILE X DESIGNATION OB10244
DESIGNED: JLC DRAWN: JMM CHECKED: JMM CHECKED: JLC		SURVEY BOOK _____	DWG. NO. SHEET NO. KM-01 26 of 96 PROJECT OB10244

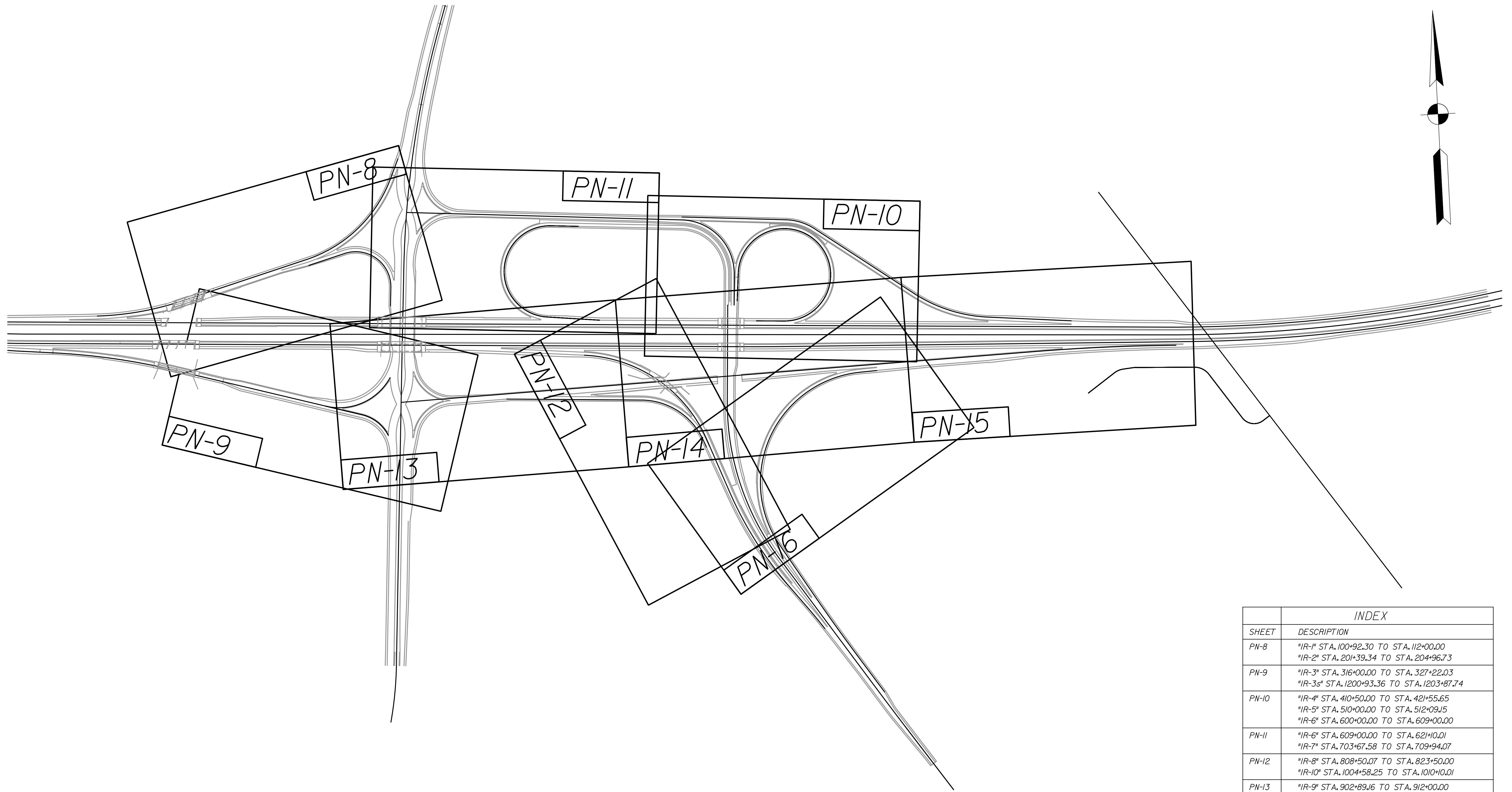
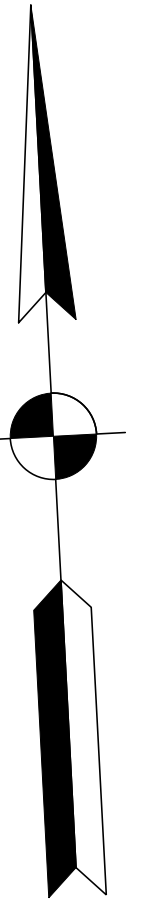

RAMP PLAN SHEET KEY MAP

INDEX	
SHEET	DESCRIPTION
PN-8	"1R-1" STA. 100+92.30 TO STA. 112+00.00 "1R-2" STA. 201+39.34 TO STA. 204+96.73
PN-9	"1R-3" STA. 316+00.00 TO STA. 327+22.03 "1R-3s" STA. 1200+93.36 TO STA. 1203+87.74
PN-10	"1R-4" STA. 410+50.00 TO STA. 421+55.65 "1R-5" STA. 510+00.00 TO STA. 512+09.15 "1R-6" STA. 600+00.00 TO STA. 609+00.00
PN-11	"1R-6" STA. 609+00.00 TO STA. 621+10.01 "1R-7" STA. 703+67.58 TO STA. 709+94.07
PN-12	"1R-8" STA. 808+50.07 TO STA. 823+50.00 "1R-10" STA. 1004+58.25 TO STA. 1010+10.01
PN-13	"1R-9" STA. 902+89.16 TO STA. 912+00.00
PN-14	"1R-9" STA. 927+00.00 TO STA. 927+00.00
PN-15	"1R-9" STA. 927+00.00 TO STA. 935+89.17
PN-16	"1R-11" STA. 1100+00.00 TO STA. 1120+93.13

12/29/2011 5:03:35 PM
 C:\temp\jms\8623\epkml.dgn

	RECOMMENDED FOR APPROVAL _____ DESIGN ENGINEER DATE	INDIANA DEPARTMENT OF TRANSPORTATION	HORIZONTAL SCALE 1" = 250' VERTICAL SCALE	BRIDGE FILE X DESIGNATION 0810244
	DESIGNED: JLC DRAWN: JMM CHECKED: JMM CHECKED: JLC	PLAN SHEET KEY MAP	SURVEY BOOK CONTRACT	DWG. NO. SHEET NO. KM-02 27 of 96 PROJECT 0810244

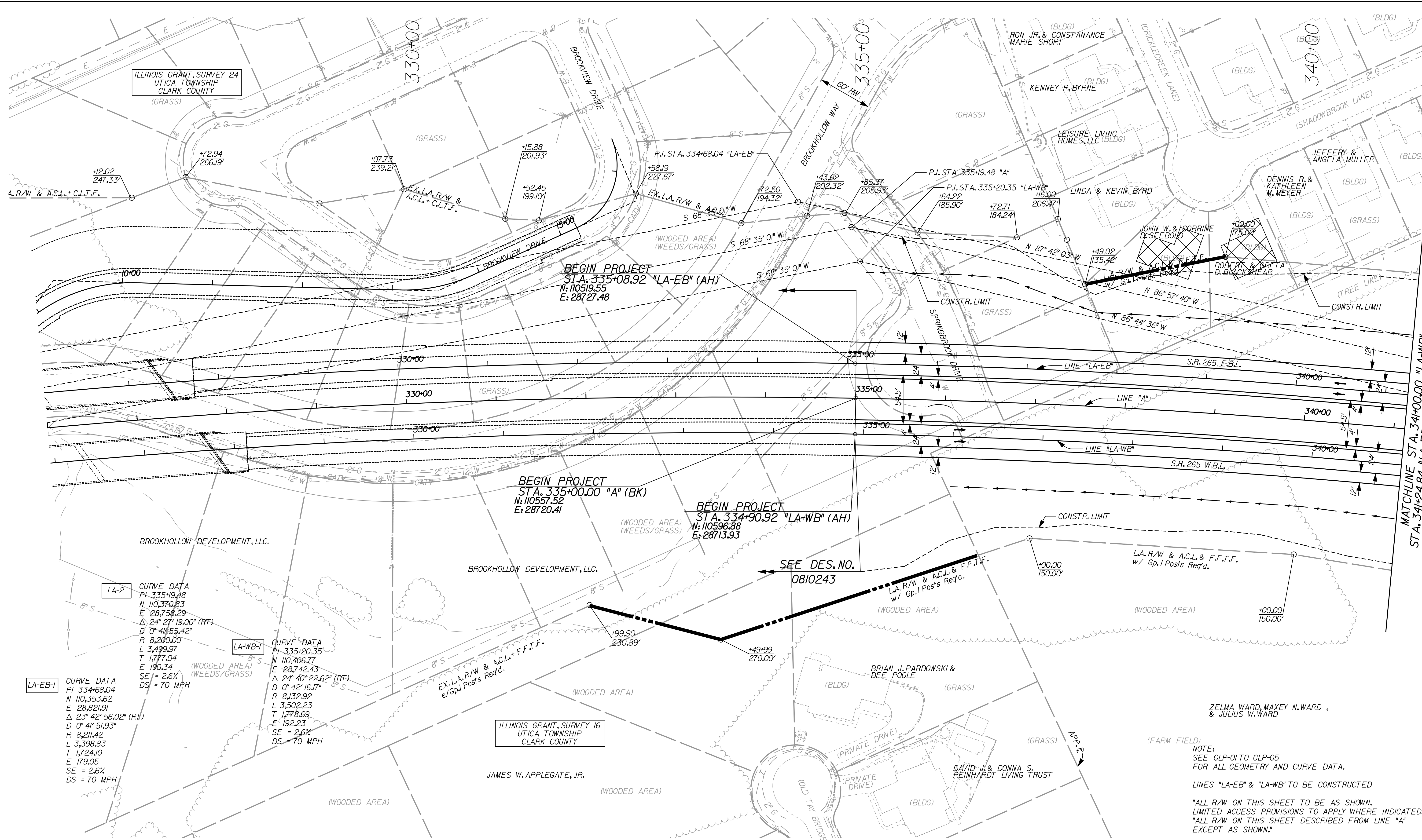

MATCHLINE STA. 341+00.00 "LA-WB"
STA. 341+24.84 "LA-EB" SEE DWG. NO. PN-02

LA-2 CURVE DATA
 PI 335+19.48
 N 110,370.83
 E 28,758.29
 Δ 24° 27' 19.00" (RT)
 D 0° 41' 55.42"
 R 8,200.00
 L 3,499.97
 T 1,777.04
 E 190.34
 SE = 2.6%
 DS = 70 MPH

LA-WB-1 CURVE DATA
 PI 335+20.35
 N 110,406.77
 E 28,742.43
 Δ 24° 40' 22.62" (RT)
 D 0° 42' 16.77"
 R 8,132.92
 L 3,502.23
 T 1,778.69
 E 192.23
 SE = 2.6%
 DS = 70 MPH

LA-EB-1 CURVE DATA
 PI 334+68.04
 N 110,353.62
 E 28,821.91
 Δ 23° 42' 56.02" (RT)
 D 0° 41' 51.93"
 R 8,211.42
 L 3,598.83
 T 1,724.10
 E 179.05
 SE = 2.6%
 DS = 70 MPH

ZELMA WARD, MAXEY N. WARD,
& JULIUS W. WARD
 (FARM FIELD)
 NOTE:
 SEE GLP-01 TO GLP-05
 FOR ALL GEOMETRY AND CURVE DATA.
 LINES "LA-EB" & "LA-WB" TO BE CONSTRUCTED
 "ALL R/W ON THIS SHEET TO BE AS SHOWN.
 LIMITED ACCESS PROVISIONS TO APPLY WHERE INDICATED."
 "ALL R/W ON THIS SHEET DESCRIBED FROM LINE "A"
 EXCEPT AS SHOWN."

BLDG. REMOVAL

RECOMMENDED FOR APPROVAL		DESIGN ENGINEER		DATE	
DESIGNED:	JLC	DRAWN:	JMM		
CHECKED:	JMM	CHECKED:	JLC		

INDIANA
 DEPARTMENT OF TRANSPORTATION
 PLAN SHEET
 STA. 335+08.92 TO 341+24.84 "LA-EB"
 STA. 334+90.92 TO 341+00.00 "LA-WB"

HORIZONTAL SCALE	BRIDGE FILE	
1" = 50'		
VERTICAL SCALE	DESIGNATION	
	0810244	
SURVEY BOOK	DWG. NO.	SHEET NO.
	PN-01	28 of 96
CONTRACT	PROJECT	
	0810244	

5/11/55 PM
 12/29/2011
 C:\temp\ams0823\Enr001.dgn

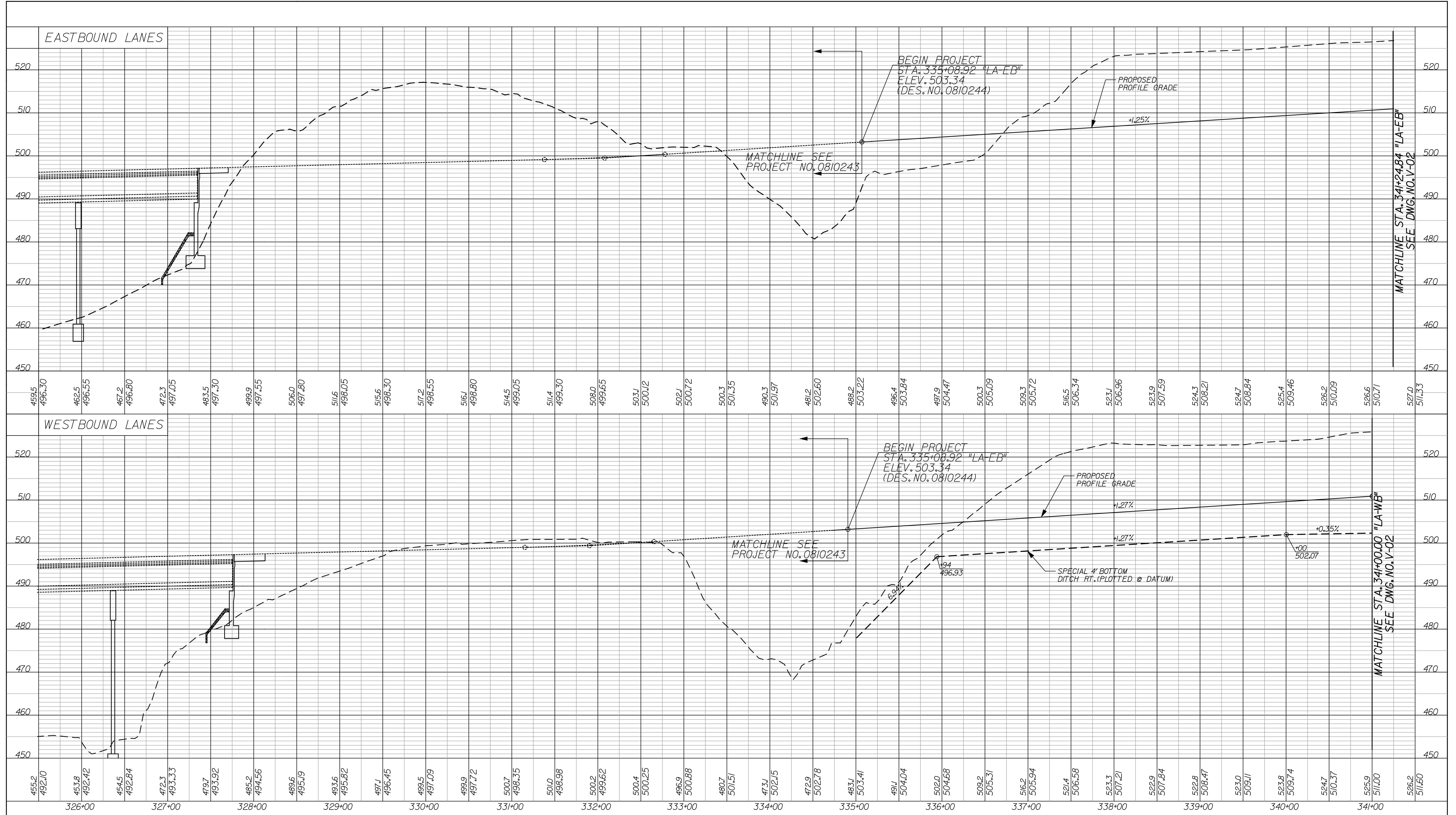

5/13/04 PM
 12/29/2011
 G:\temp\jms0823\EN\A001.dwg

RECOMMENDED FOR APPROVAL	DESIGN ENGINEER	DATE
DESIGNED:	JLC	DRAWN:
		AMH
CHECKED:	JMM	CHECKED:
		JMM

INDIANA
DEPARTMENT OF TRANSPORTATION
PROFILE SHEET
 STA. 335+08.92 TO 341+24.84 "LA-EB"
 STA. 334+90.92 TO 341+00.00 "LA-WB"

HORIZONTAL SCALE	BRIDGE FILE	
1" = 50'	X	
VERTICAL SCALE	DESIGNATION	
1" = 10'	0810244	
SURVEY BOOK	DWG. NO.	SHEET NO.
	V-01	29 of 96
CONTRACT	PROJECT	
	0810244	

12/30/2011 9:13:40 AM

C:\temp\ams0823\Enr02.dgn

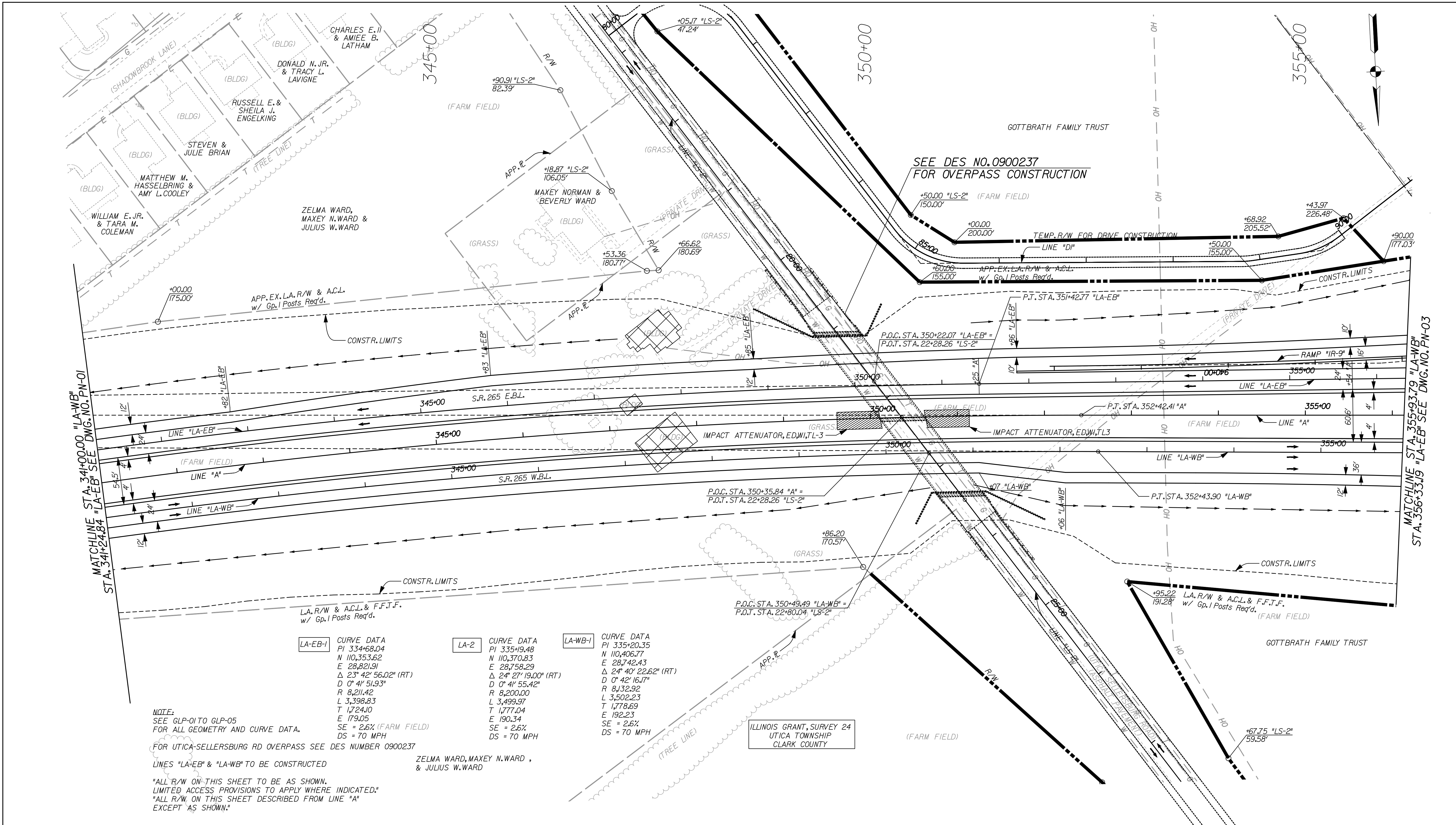

MATCHLINE STA. 341+00.00 "LA-WB" & "LA-EB" SEE DWG. NO. PN-01
STA. 341+24.84 "LA-EB" SEE DWG. NO. PN-01

MATCHLINE STA. 355+93.79 "LA-WB" & "LA-EB" SEE DWG. NO. PN-03
STA. 356+33.19 "LA-EB" SEE DWG. NO. PN-03

NOTE:
SEE GLP-01 TO GLP-05
FOR ALL GEOMETRY AND CURVE DATA.
FOR UTICA-SELLERSBURG RD OVERPASS SEE DES NUMBER 0900237
LINES "LA-EB" & "LA-WB" TO BE CONSTRUCTED
"ALL R/W ON THIS SHEET TO BE AS SHOWN.
LIMITED ACCESS PROVISIONS TO APPLY WHERE INDICATED."
"ALL R/W ON THIS SHEET DESCRIBED FROM LINE "A"
EXCEPT AS SHOWN."

LA-EB-1	CURVE DATA	LA-2	CURVE DATA	LA-WB-1	CURVE DATA
	PI 334+68.04		PI 335+19.48		PI 335+20.35
	N 110,353.62		N 110,370.83		N 110,406.77
	E 28,821.91		E 28,758.29		E 28,742.43
	Δ 23° 42' 56.02" (RT)		Δ 24° 27' 19.00" (RT)		Δ 24° 40' 22.62" (RT)
	D 0° 41' 51.93"		D 0° 41' 55.42"		D 0° 42' 16.17"
	R 8,211.42		R 8,200.00		R 8,132.92
	L 3,398.83		L 3,499.97		L 3,502.23
	T 1,724.10		T 1,777.04		T 1,778.69
	E 179.05		E 190.34		E 192.23
	SE = 2.6% (FARM FIELD)		SE = 2.6%		SE = 2.6%
	DS = 70 MPH		DS = 70 MPH		DS = 70 MPH

ILLINOIS GRANT, SURVEY 24
UTICA TOWNSHIP
CLARK COUNTY

BLDG. REMOVAL

RECOMMENDED FOR APPROVAL	DESIGN ENGINEER	DATE
DESIGNED: JLC	DRAWN: AMH	
CHECKED: JMM	CHECKED: JMM	

INDIANA
DEPARTMENT OF TRANSPORTATION
PLAN SHEET
STA. 341+00.00 TO 355+93.79 "LA-WB"
STA. 341+24.37 TO 356+33.19 "LA-EB"

HORIZONTAL SCALE	BRIDGE FILE	
V = 50'	X	
VERTICAL SCALE	DESIGNATION	
	0810244	
SURVEY BOOK	DWG. NO.	SHEET NO.
	PN-02	30 of 96
CONTRACT	PROJECT	
	0810244	

12/30/2011 9:17:11 AM
 G:\temp\jms\8623\EN\A002.dgn

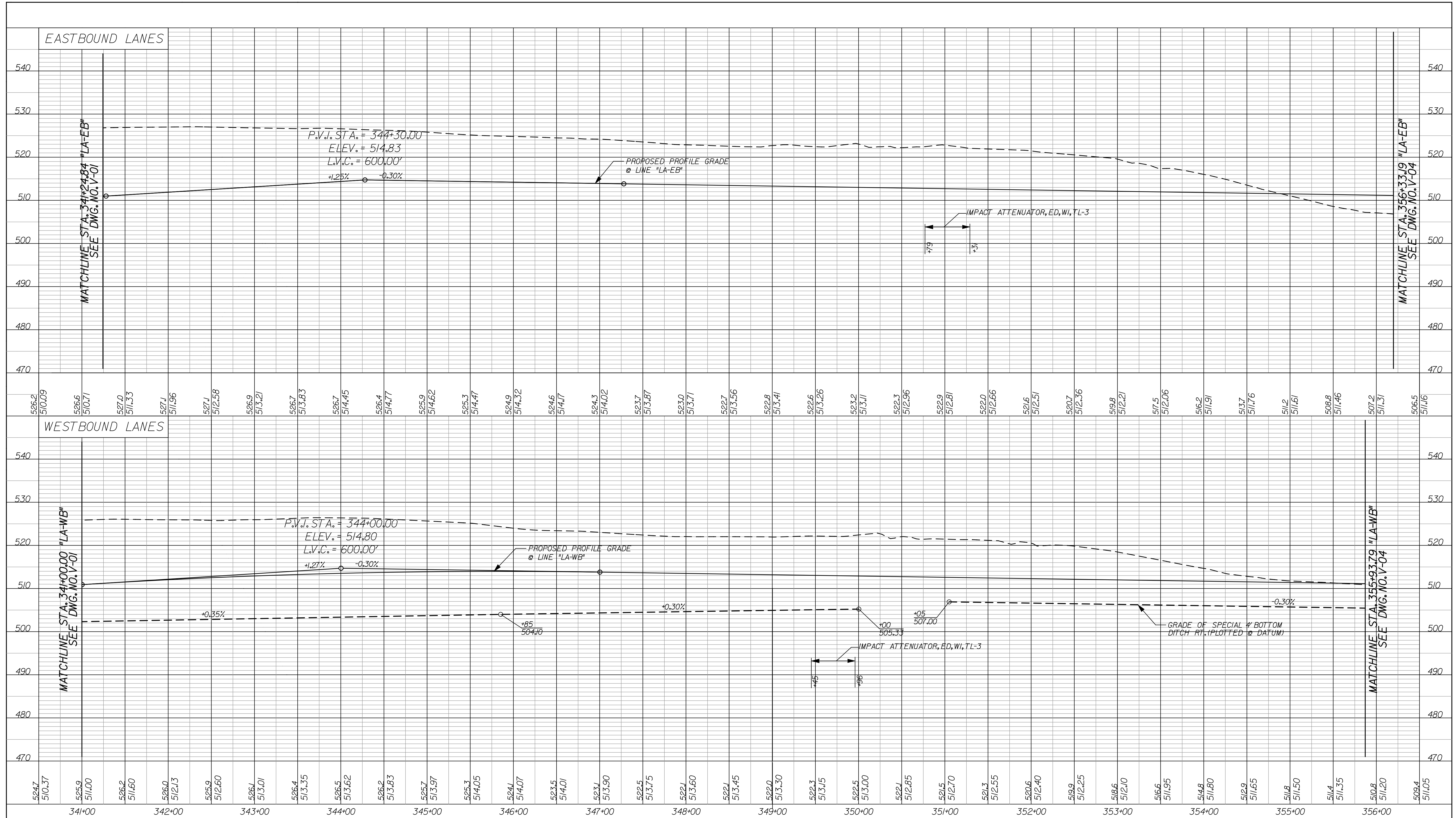

526.2 510.09	566.6 510.71	527.0 511.33	527.1 511.96	527.1 512.58	526.9 513.21	526.7 513.83	526.7 514.45	526.4 514.77	525.9 514.62	525.3 514.47	524.9 514.32	524.6 514.17	524.3 514.02	523.7 513.87	523.0 513.71	522.7 513.56	522.8 513.41	522.6 513.26	523.2 513.11	522.3 512.96	522.9 512.81	522.0 512.66	521.6 512.51	520.7 512.36	519.8 512.21	517.5 512.06	516.2 511.91	513.7 511.76	511.2 511.61	508.8 511.46	507.2 511.31	506.5 511.16
524.7 510.37	525.9 511.00	526.2 511.60	526.0 512.13	525.9 512.60	526.1 513.01	526.4 513.35	526.5 513.62	526.2 513.83	525.7 513.97	525.3 514.05	524.1 514.07	523.5 514.01	523.1 513.90	522.5 513.75	522.1 513.60	522.1 513.45	522.0 513.30	522.3 513.15	522.5 513.00	522.1 512.85	521.5 512.70	521.3 512.55	520.6 512.40	519.9 512.25	518.6 512.10	516.6 511.95	514.8 511.80	512.9 511.65	511.8 511.50	511.4 511.35	510.8 511.20	509.4 511.05
341+00		342+00		343+00		344+00		345+00		346+00		347+00		348+00		349+00		350+00		351+00		352+00		353+00		354+00		355+00		356+00		

RECOMMENDED FOR APPROVAL	DESIGN ENGINEER	DATE	
DESIGNED:	JLC	DRAWN:	AMH
CHECKED:	JMM	CHECKED:	JMM

INDIANA
 DEPARTMENT OF TRANSPORTATION

PROFILE SHEET
 STA. 341+00.00 TO 355+93.79 "LA-WB"
 STA. 341+24.84 TO 356+33.19 "LA-EB"

HORIZONTAL SCALE	BRIDGE FILE	
1" = 50'	X	
VERTICAL SCALE	DESIGNATION	
1" = 10'	0810244	
SURVEY BOOK	DWG. NO.	SHEET NO.
	V-02	31 of 96
CONTRACT	PROJECT	
	0810244	

IRI1-3 CURVE DATA
 PI 119+89.32
 N 110,302.55
 E 24,290.80
 Δ 118° 43' 43.27" (RT)
 D 9° 32' 57.47"
 R 600.00
 L 1,243.32
 T 1,013.11
 E 577.45
 SE = 8.0%
 DS = 45 MPH

END CONSTRUCTION
 P.O.C. STA. 1120+93.13 "IR-11"
 SEE DWG. NO. PN-16

IR4-1 CURVE DATA
 PI 406+69.56
 N 110,633.51
 E 25,791.42
 Δ 30° 30' 32.94" (RT)
 D 7° 09' 43.10"
 R 800.00
 L 425.99
 T 218.17
 E 29.22
 SE = 8.0%
 DS = 50 MPH

NOTE:
 SEE GLP-01 TO GLP-05
 FOR ALL GEOMETRY AND CURVE DATA
 LINES "LA-EB" & "LA-WB" TO BE CONSTRUCTED
 "ALL R/W ON THIS SHEET TO BE AS SHOWN.
 LIMITED ACCESS PROVISIONS TO APPLY WHERE INDICATED."
 "ALL R/W ON THIS SHEET DESCRIBED FROM LINE "A"
 EXCEPT AS SHOWN."
 "GROUP 1 POSTS REQUIRED FOR F.F.T.F."

MATCHLINE STA. 355+93.79 "LA-WB"
 STA. 356+33.19 "LA-EB" SEE DWG. NO. PN-02

MATCHLINE STA. 371+00.00 "LA-WB"
 STA. 371+36.35 "LA-EB" SEE DWG. NO. PN-04

12/29/2011 5:23:11 PM
 C:\temp\jms\8623\Ern003.dgn

RECOMMENDED FOR APPROVAL _____ DESIGN ENGINEER DATE	INDIANA DEPARTMENT OF TRANSPORTATION		HORIZONTAL SCALE 1" = 50'	BRIDGE FILE X
	DESIGNED: JLC	DRAWN: AMH	VERTICAL SCALE	DESIGNATION 0810244
CHECKED: JMM	CHECKED: JMM	PLAN SHEET STA. 355+93.79 TO 371+00.00 "LA-WB" STA. 356+33.19 TO 371+36.35 "LA-EB"	SURVEY BOOK	DWG. NO. PN-03
			CONTRACT	SHEET NO. 32 of 96
				PROJECT 0810244

12/29/2011 5:24:01 PM
 G:\temp\jms0823\EN\A003.dgn

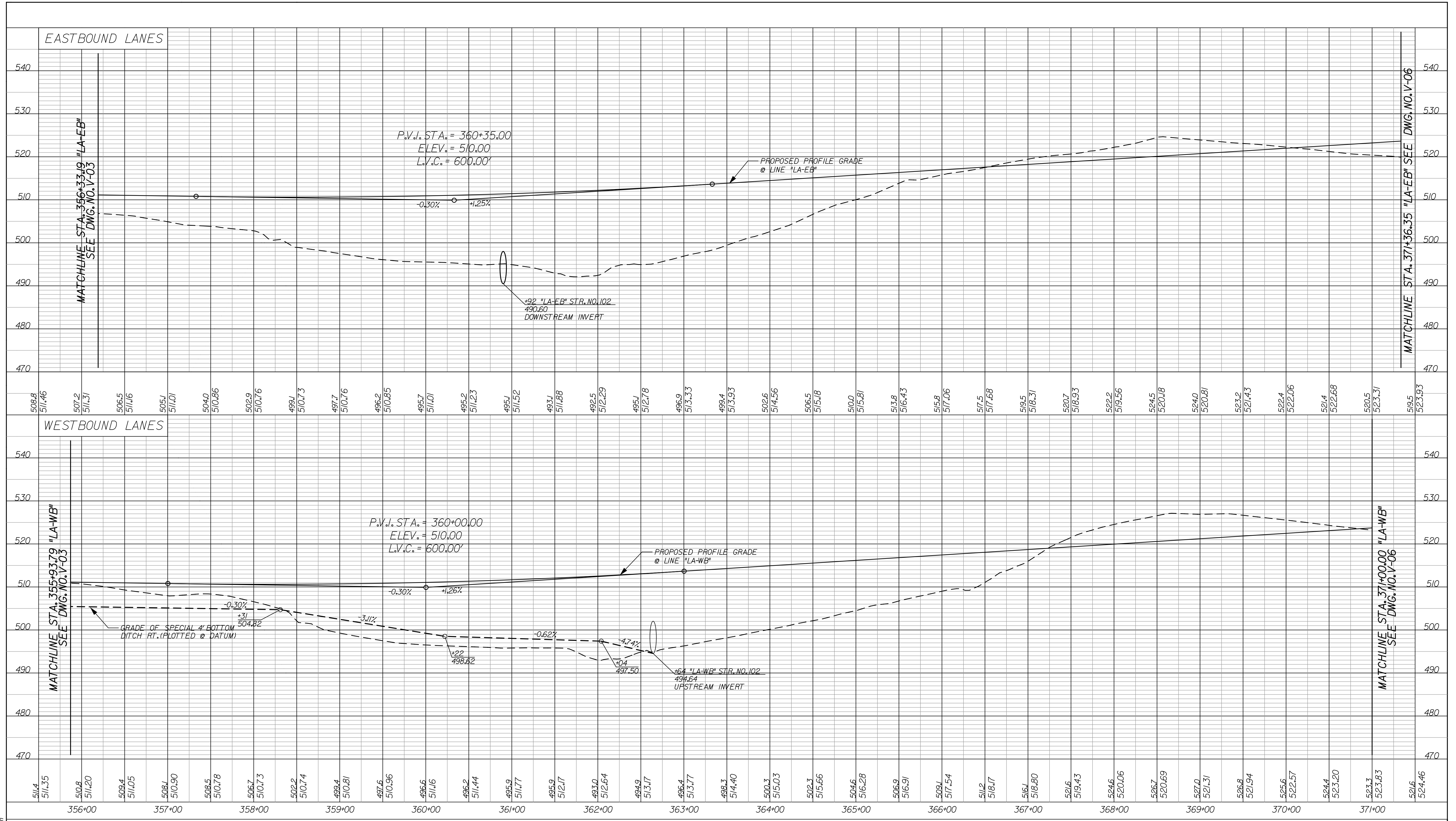

RECOMMENDED FOR APPROVAL _____
 DESIGN ENGINEER DATE

DESIGNED: JLC DRAWN: AMH
 CHECKED: JMM CHECKED: JMM

INDIANA
 DEPARTMENT OF TRANSPORTATION

PROFILE SHEET
 STA. 355+93.79 TO 371+00.00 "LA-WB"
 STA. 356+33.19 TO 371+36.35 "LA-EB"

HORIZONTAL SCALE 1" = 50'	BRIDGE FILE X	
VERTICAL SCALE 1" = 10'	DESIGNATION 0810244	
SURVEY BOOK	DWG. NO. V-03	SHEET NO. 33 of 96
CONTRACT	PROJECT 0810244	

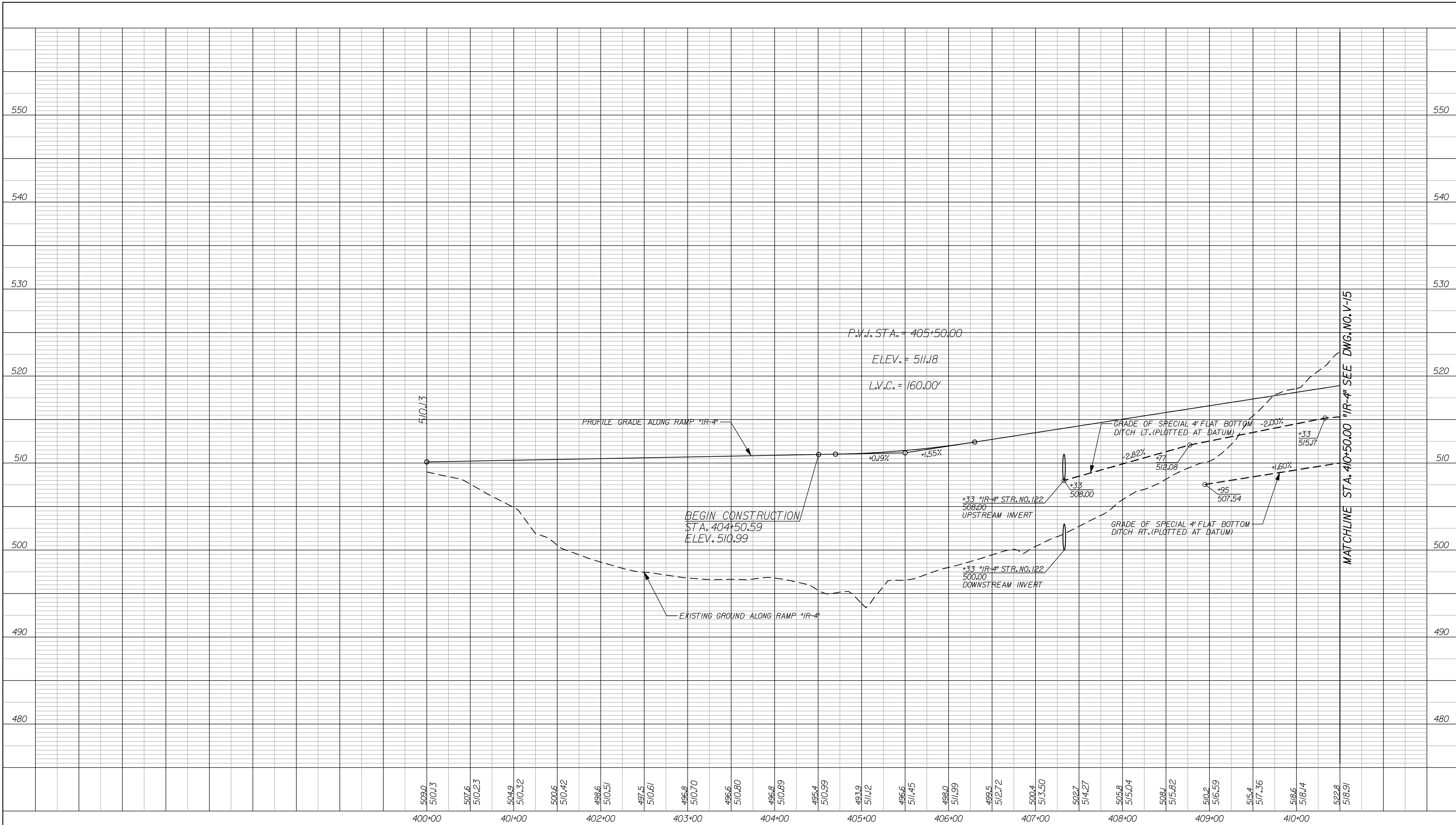

12/29/2011 5:25:02 PM
 C:\Temp\jms0823\IR401.dgn

RECOMMENDED FOR APPROVAL _____		DESIGN ENGINEER _____ DATE _____	
DESIGNED: JLC	DRAWN: AMH		
CHECKED: JMM	CHECKED: JMM		

INDIANA
 DEPARTMENT OF TRANSPORTATION
 PROFILE SHEET
 RAMP "IR-4"
 STA. 404+50.59 TO STA. 410+50.00

HORIZONTAL SCALE 1" = 50'		BRIDGE FILE X	
VERTICAL SCALE 1" = 5'		DESIGNATION 0810244	
SURVEY BOOK	DWG. NO. V-04	SHEET NO. 34 of 96	
CONTRACT	PROJECT 0810244		

MATCHLINE STA. 410+50.00 "IR-4" SEE DWG. NO. V-15

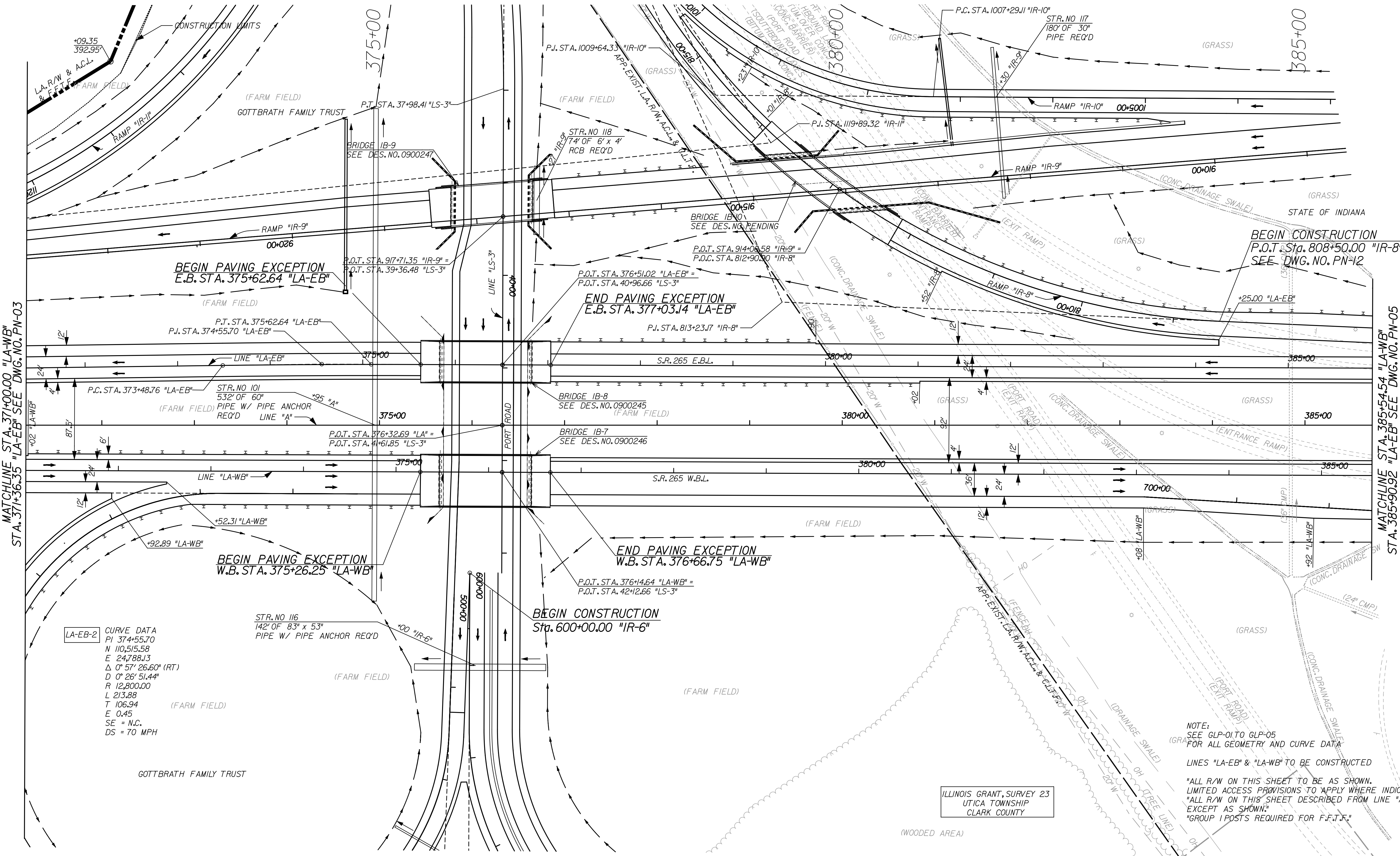

MATCHLINE STA. 371+00.00 "LA-WB"
STA. 371+36.35 "LA-EB" SEE DWG. NO. PN-03

MATCHLINE STA. 385+54.54 "LA-WB"
STA. 385+90.92 "LA-EB" SEE DWG. NO. PN-05

LA-EB-2 CURVE DATA
PI 374+55.70
N 110,515.58
E 24,788.13
Δ 0° 57' 26.60" (RT)
D 0° 26' 51.44"
R 12,800.00
L 213.88
T 106.94
E 0.45
SE = N.C.
DS = 70 MPH

STR. NO 116
142' OF 83" x 53"
PIPE W/ PIPE ANCHOR REQ'D

BEGIN CONSTRUCTION
Sta. 600+00.00 "IR-6"

NOTE:
SEE GLP-01 TO GLP-05
(GR) FOR ALL GEOMETRY AND CURVE DATA
LINES "LA-EB" & "LA-WB" TO BE CONSTRUCTED
"ALL R/W ON THIS SHEET TO BE AS SHOWN.
LIMITED ACCESS PROVISIONS TO APPLY WHERE INDICATED."
"ALL R/W ON THIS SHEET DESCRIBED FROM LINE "A"
EXCEPT AS SHOWN."
"GROUP 1 POSTS REQUIRED FOR F.F.T.F."

ILLINOIS GRANT, SURVEY 23
UTICA TOWNSHIP
CLARK COUNTY

5:28:58 PM
12/29/2011
C:\temp\dms0823\Enr004.dgn

RECOMMENDED FOR APPROVAL	DESIGN ENGINEER	DATE
DESIGNED:	JLC	DRAWN:
		AMH
CHECKED:	JMM	CHECKED:
		JMM

INDIANA
DEPARTMENT OF TRANSPORTATION
PLAN SHEET
STA. 371+00.00 TO 385+54.54 "LA-WB"
STA. 371+36.35 TO 385+90.92 "LA-EB"

HORIZONTAL SCALE	BRIDGE FILE	
1" = 50'	X	
VERTICAL SCALE	DESIGNATION	
	0810244	
SURVEY BOOK	DWG. NO.	SHEET NO.
	PN-04	35 of 96
CONTRACT	PROJECT	
	0810244	

12/29/2011 5:31:07 PM
 G:\Temp\jms0823\EN\LA004.dgn

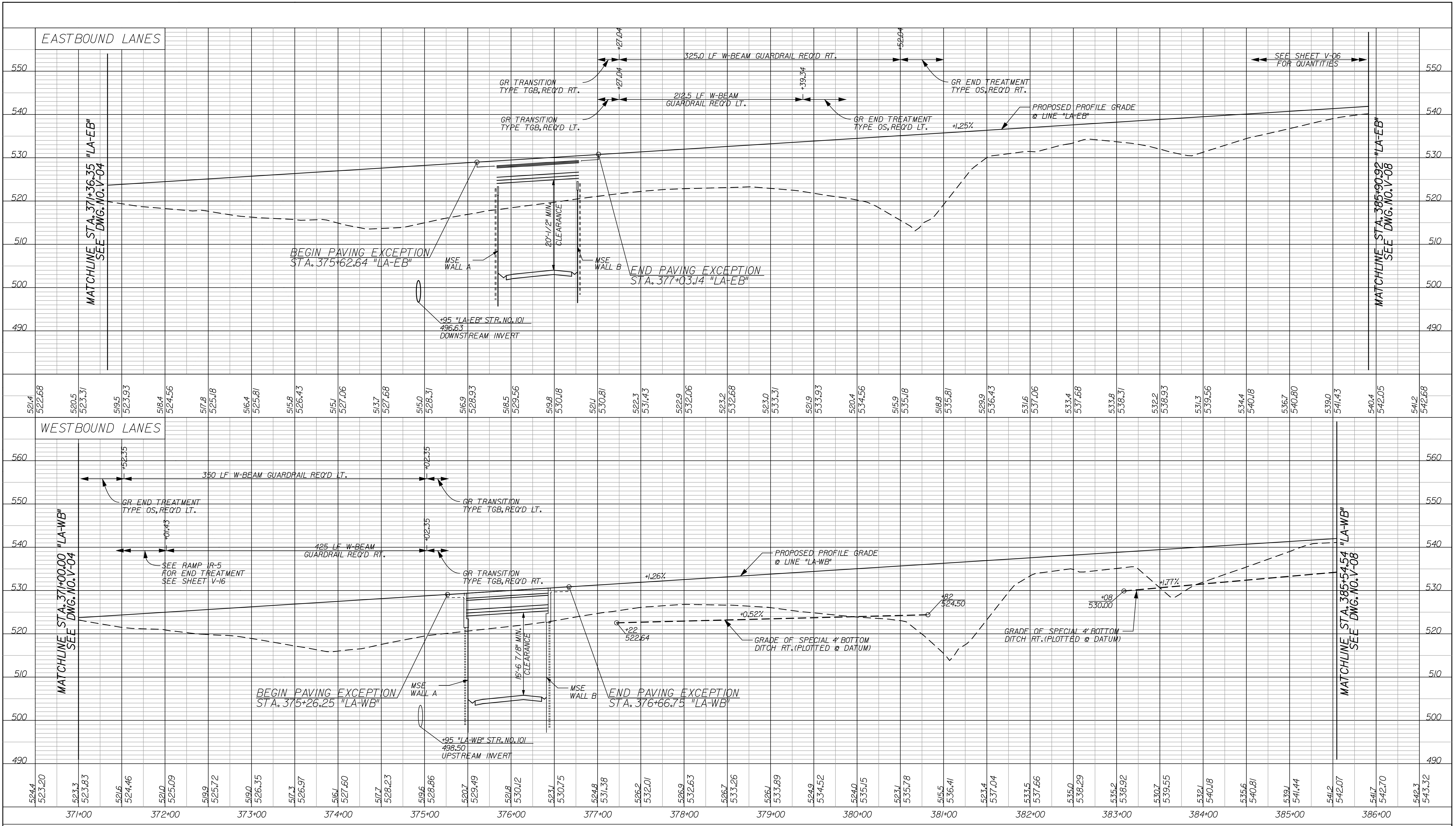

RECOMMENDED FOR APPROVAL	DESIGN ENGINEER	DATE
DESIGNED:	JLC	DRAWN:
		AMH
CHECKED:	JMM	CHECKED:
		JMM

INDIANA
DEPARTMENT OF TRANSPORTATION

PROFILE SHEET
STA. 371+00.00 TO 385+54.54 "LA-WB"
STA. 371+36.35 TO 385+90.92 "LA-EB"

HORIZONTAL SCALE	BRIDGE FILE	
1" = 50'	X	
VERTICAL SCALE	DESIGNATION	
1" = 10'	OB10244	
SURVEY BOOK	DWG. NO.	SHEET NO.
	V-05	36 of 96
CONTRACT	PROJECT	
	OB10244	

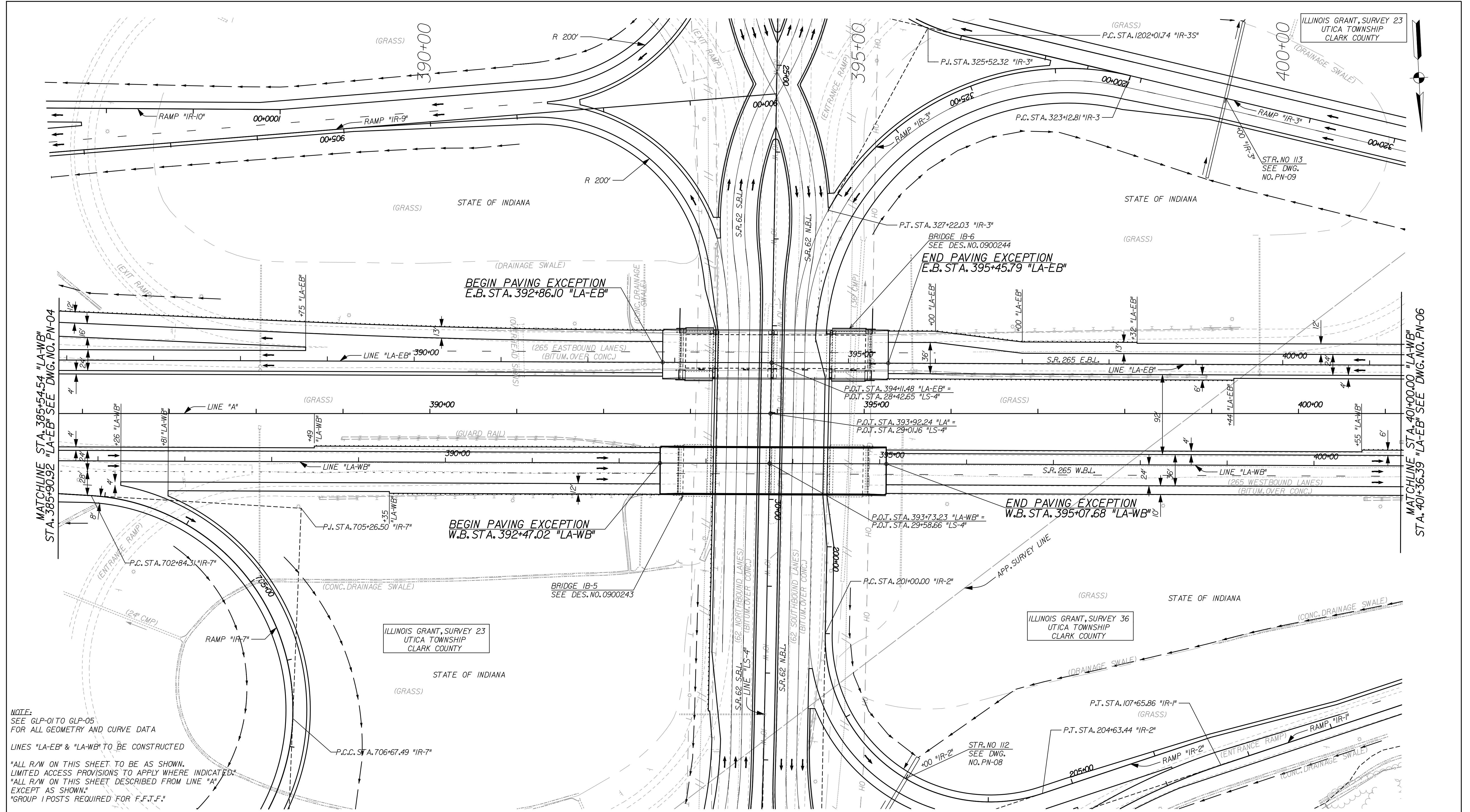

MATCHLINE STA. 385+54.54 "LA-WB"
STA. 385+90.92 "LA-EB" SEE DWG. NO. PN-04

MATCHLINE STA. 401+00.00 "LA-WB"
STA. 401+36.39 "LA-EB" SEE DWG. NO. PN-06

NOTE:
SEE GLP-01 TO GLP-05
FOR ALL GEOMETRY AND CURVE DATA
LINES "LA-EB" & "LA-WB" TO BE CONSTRUCTED
"ALL R/W ON THIS SHEET TO BE AS SHOWN.
LIMITED ACCESS PROVISIONS TO APPLY WHERE INDICATED."
"ALL R/W ON THIS SHEET DESCRIBED FROM LINE "A"
EXCEPT AS SHOWN."
"GROUP 1 POSTS REQUIRED FOR F.F.T.F."

5:32:20 PM
12/29/2011
C:\temp\jms\8623\Enr\05.dgn

RECOMMENDED FOR APPROVAL	DESIGN ENGINEER	DATE
DESIGNED: JLC	DRAWN: AMH	
CHECKED: JMM	CHECKED: JMM	

INDIANA
DEPARTMENT OF TRANSPORTATION
PLAN SHEET
STA. 385+54.54 TO 401+00.00 "LA-WB"
STA. 385+90.92 TO 401+36.39 "LA-EB"

HORIZONTAL SCALE	BRIDGE FILE	
1" = 50'	X	
VERTICAL SCALE	DESIGNATION	
	0810244	
SURVEY BOOK	DWG. NO.	SHEET NO.
	PN-05	37 of 96
CONTRACT	PROJECT	
	0810244	

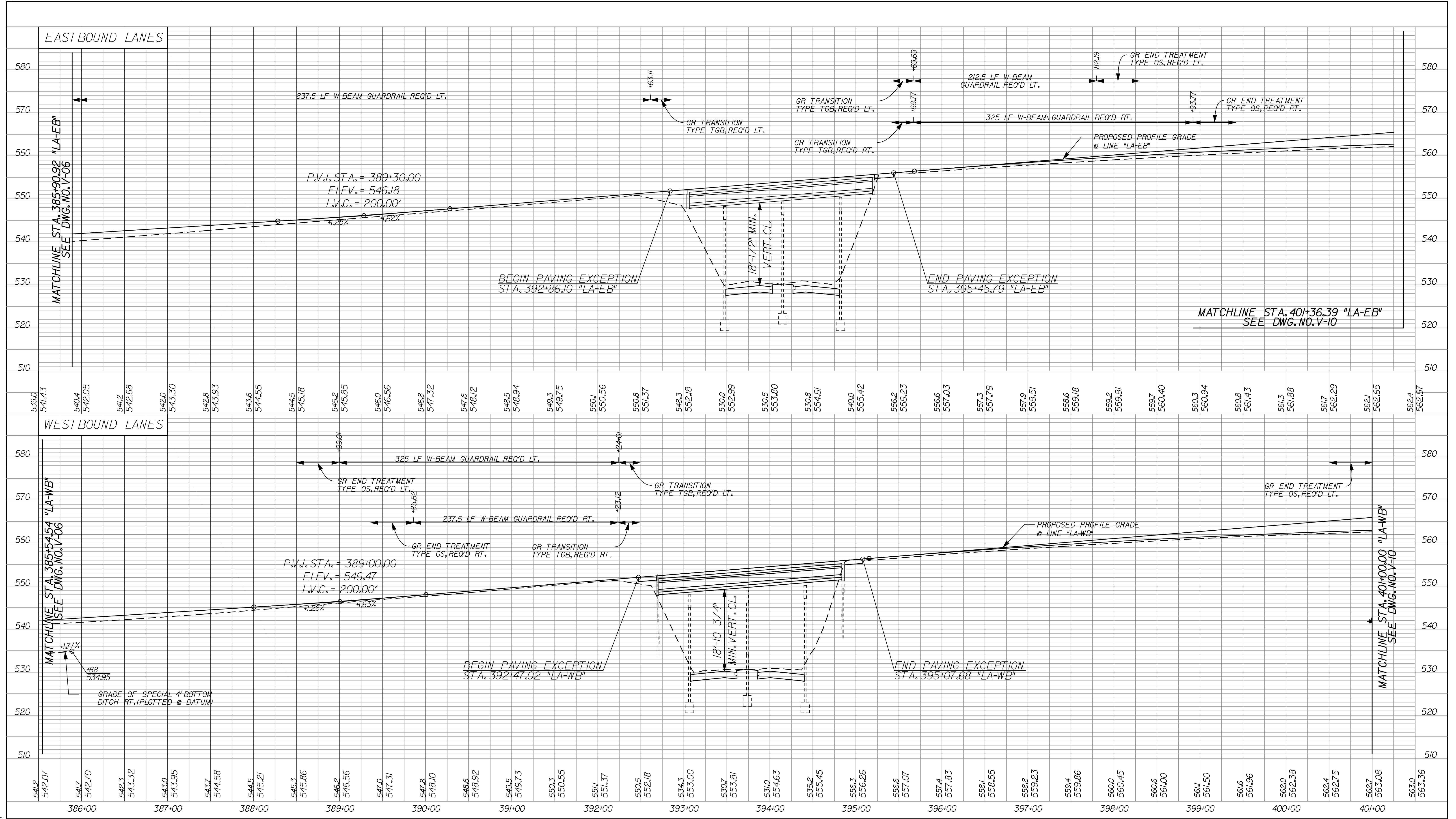

5:33:27 PM
 12/29/2011
 G:\Temp\jms08223\EN\A005.dgn

RECOMMENDED FOR APPROVAL	DESIGN ENGINEER	DATE
DESIGNED:	JLC	DRAWN:
		AMH
CHECKED:	JMM	CHECKED:
		JLC

INDIANA
DEPARTMENT OF TRANSPORTATION
PROFILE SHEET
 STA. 385+54.54 TO 401+00.00 "LA-WB"
 STA. 385+90.92 TO 401+36.39 "LA-EB"

HORIZONTAL SCALE	BRIDGE FILE	
1" = 50'	X	
VERTICAL SCALE	DESIGNATION	
1" = 10'	0810244	
SURVEY BOOK	DWG. NO.	SHEET NO.
	V-06	38 of 96
CONTRACT	PROJECT	
	0810244	

ILLINOIS GRANT, SURVEY 23
UTICA TOWNSHIP
CLARK COUNTY

ILLINOIS GRANT, SURVEY 35
JEFFERSON TOWNSHIP
CLARK COUNTY

ILLINOIS GRANT, SURVEY 36
JEFFERSON TOWNSHIP
CLARK COUNTY

LA-EB-2 CURVE DATA
PI 421+03.24
N 110,779.60
E 20,148.09
Δ 19° 03' 00.00" (RT)
D 1° 30' 00.00"
R 3,819.72
L 1,270.00
T 640.92
E 53.40
SE = 5.1%
DS = 70 MPH

IR3-3 CURVE DATA
PI 311+37.80
N 110,650.37
E 21,276.22
Δ 10° 32' 34.92" (RT)
D 1° 35' 29.58"
R 3,600.00
L 662.44
T 332.16
E 15.29
SE = 3.7%
DS = 55 MPH

LA-3 CURVE DATA
PI 420+95.94
N 110,828.38
E 20,439.85
Δ 19° 16' 03.62" (RT)
D 1° 25' 56.62"
R 4,000.00
L 1,345.14
T 678.98
E 57.22
SE = NA
DS = 70 MPH

LA-WB-2 CURVE DATA
PI 421+45.43
N 110,899.87
E 20,076.23
Δ 19° 03' 00.00" (RT)
D 1° 31' 00.04"
R 3,777.72
L 1,256.04
T 633.87
E 52.81
SE = 5.2%
DS = 70 MPH

IRI-2 CURVE DATA
PI 117+13.57
N 110,865.24
E 21,429.70
Δ 16° 38' 38.23" (RT)
D 3° 35' 09.44"
R 1,597.78
L 464.14
T 233.72
E 17.00
SE = 6.7%
DS = 55 MPH

NOTE:
SEE GLP-01 TO GLP-05
FOR ALL GEOMETRY AND CURVE DATA
LINE "LA-EB" & "LA-WB" TO BE CONSTRUCTED
"ALL R/W ON THIS SHEET TO BE AS SHOWN.
LIMITED ACCESS PROVISIONS TO APPLY WHERE INDICATED."
"ALL R/W ON THIS SHEET DESCRIBED FROM LINE "A"
EXCEPT AS SHOWN."
"GROUP 1 POSTS REQUIRED FOR F.F.T.F."

MATCHLINE STA. 401+00.00 "LA-WB"
STA. 401+36.39 "LA-EB" SEE DWG. NO. PN-05

MATCHLINE STA. 416+00.00 "LA-WB"
STA. 416+39.09 "LA-EB" SEE DWG. NO. PN-07

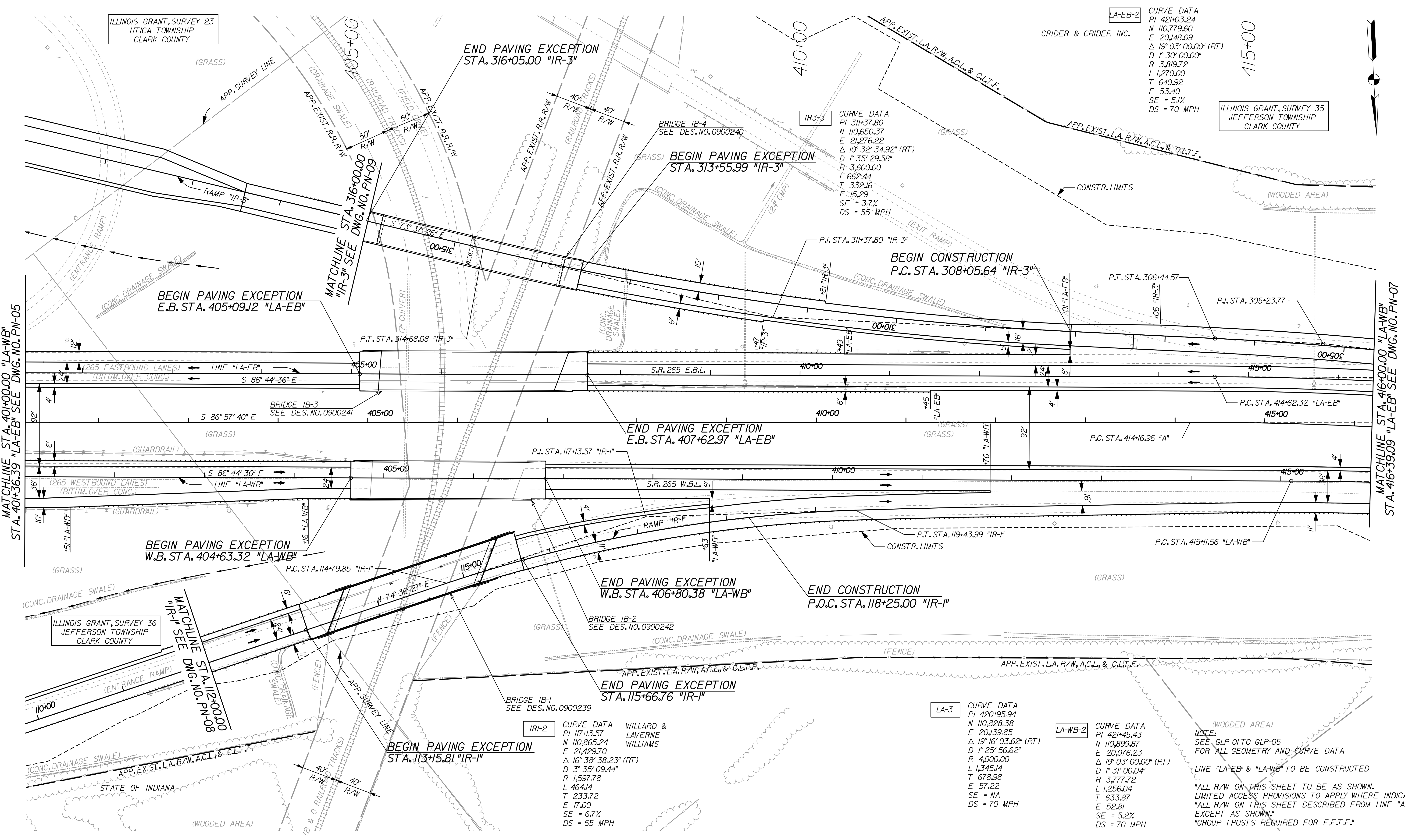

RECOMMENDED FOR APPROVAL	DESIGN ENGINEER	DATE
DESIGNED:	JLC	DRAWN:
		AMH
CHECKED:	JMM	CHECKED:
		JMM

INDIANA
DEPARTMENT OF TRANSPORTATION
PLAN SHEET
STA. 401+00.00 TO 416+00.00 "LA-WB"
STA. 401+36.39 TO 416+39.09 "LA-EB"

HORIZONTAL SCALE	BRIDGE FILE	
1" = 50'	X	
VERTICAL SCALE	DESIGNATION	
	0810244	
SURVEY BOOK	DWG. NO.	SHEET NO.
	PN-06	39 of 96
CONTRACT	PROJECT	
	0810244	

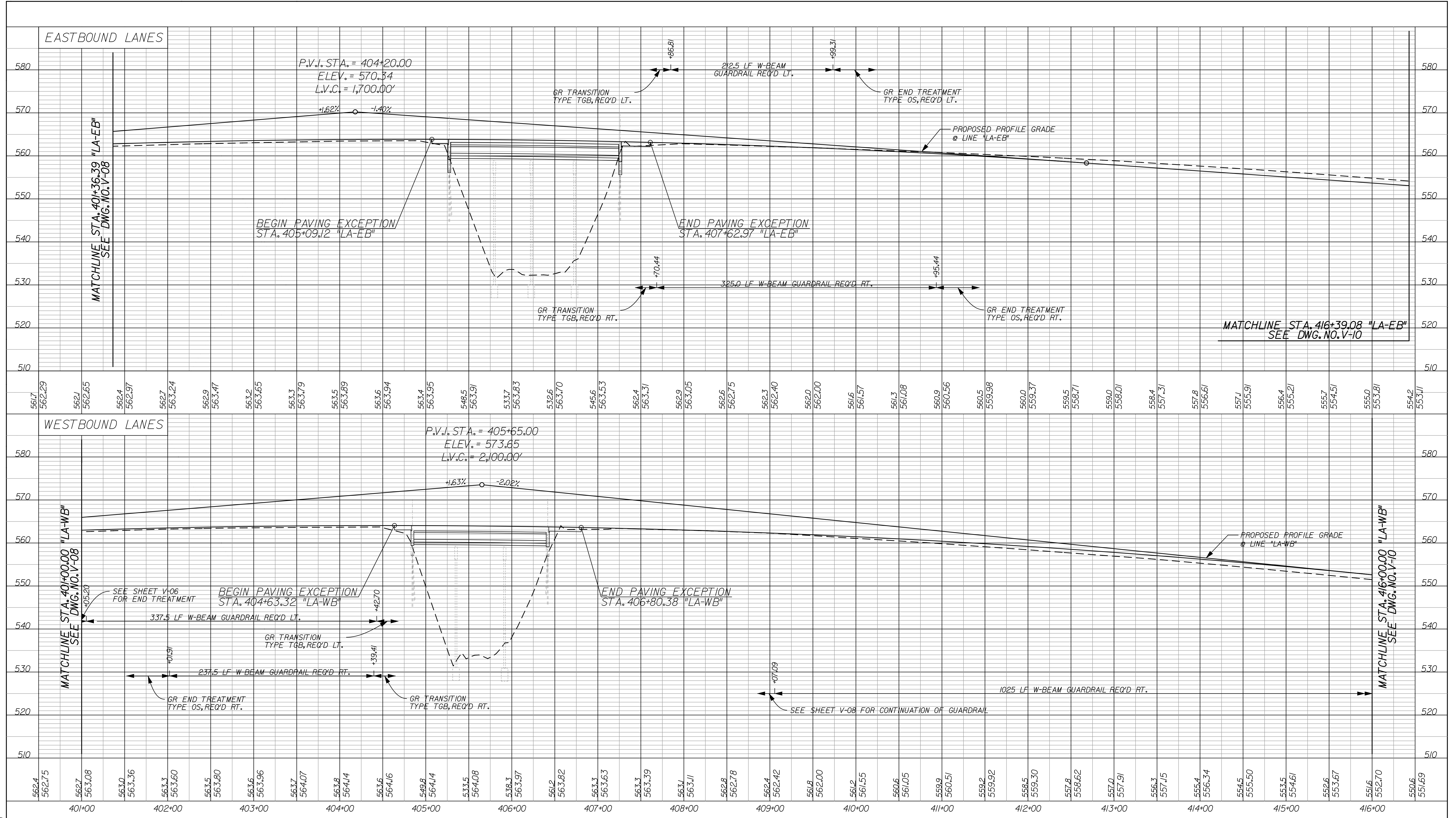

12/29/2011 5:38:21 PM
 G:\temp\jms08223\EA\4006.dgn

	RECOMMENDED FOR APPROVAL _____ DESIGN ENGINEER DATE	INDIANA DEPARTMENT OF TRANSPORTATION	HORIZONTAL SCALE 1" = 50' VERTICAL SCALE 1" = 10'	BRIDGE FILE X DESIGNATION 0810244
DESIGNED: JLC CHECKED: JMM	DRAWN: AMH CHECKED: JMM	PROFILE SHEET STA. 401+00.00 TO 416+00.00 "LA-WB" STA. 401+36.39 TO 416+39.09 "LA-EB"	SURVEY BOOK CONTRACT	DWG. NO. V-07 SHEET NO. 40 of 96 PROJECT 0810244

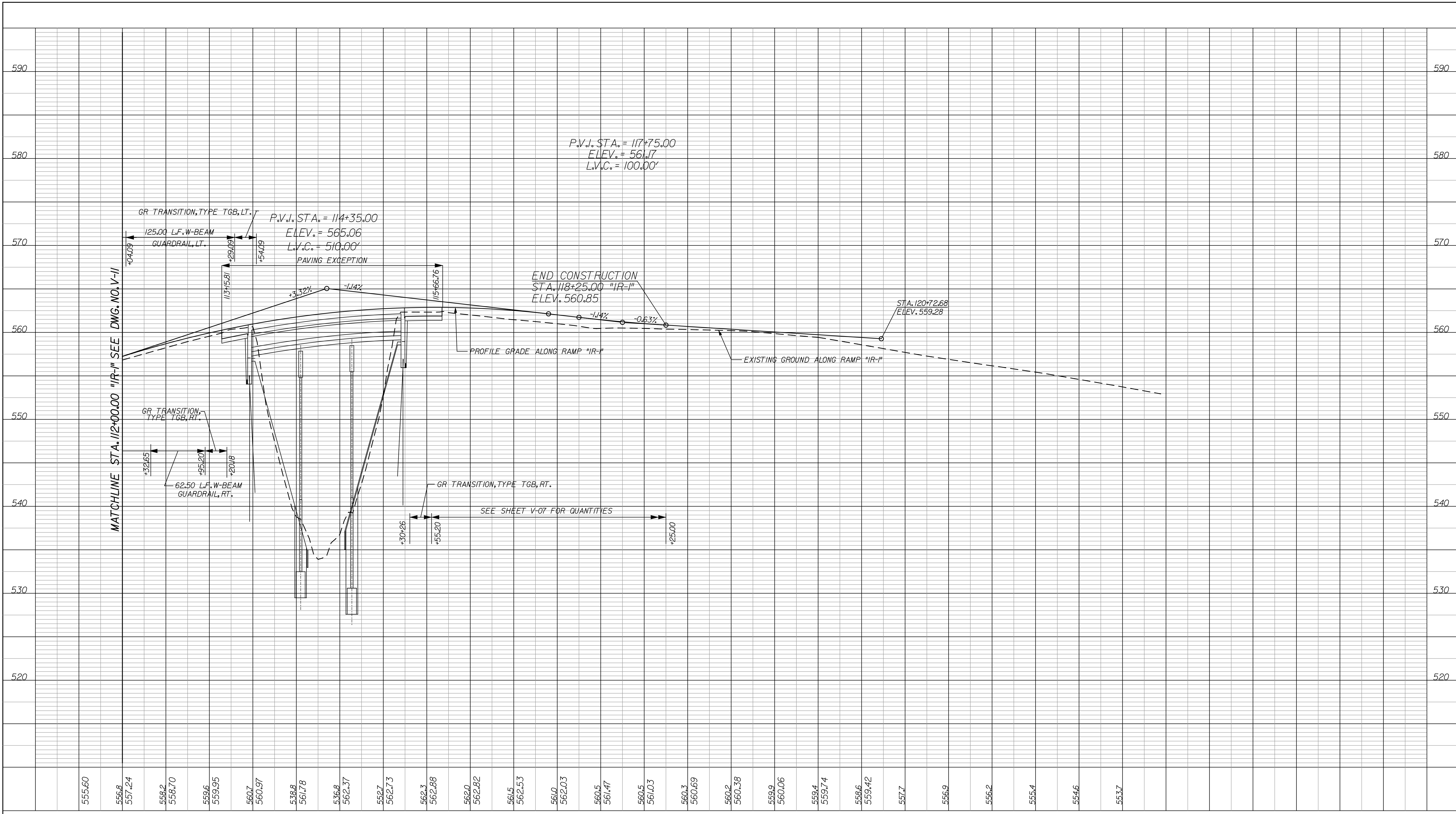

MATCHLINE STA. 112+00.00 "IR-1" SEE DWG. NO. V-11

P.V.I. STA. = 114+35.00
ELEV. = 565.06
L.V.C. = 510.00'
PAVING EXCEPTION

P.V.I. STA. = 117+75.00
ELEV. = 561.17
L.V.C. = 100.00'

END CONSTRUCTION
STA. 118+25.00 "IR-1"
ELEV. 560.85

STA. 120+72.68
ELEV. 559.28

PROFILE GRADE ALONG RAMP "IR-1"

EXISTING GROUND ALONG RAMP "IR-1"

SEE SHEET V-07 FOR QUANTITIES

555.60	556.8	557.24	558.2	558.70	559.6	559.95	560.7	560.97	561.8	561.78	562.3	562.37	562.73	562.3	562.88	562.0	562.82	561.5	562.53	561.0	562.03	560.5	561.47	560.5	561.03	560.3	560.69	560.2	560.38	559.9	560.06	559.4	559.74	558.6	559.42	557.7	556.9	556.2	555.4	554.6	553.7	
112+00	112+00	113+00	113+00	113+00	114+00	114+00	114+00	114+00	114+00	114+00	115+00	115+00	115+00	115+00	116+00	116+00	116+00	116+00	117+00	117+00	117+00	118+00	118+00	118+00	119+00	119+00	120+00	120+00	120+00	121+00	121+00	121+00	122+00	122+00	122+00	123+00	123+00	123+00	123+00	123+00	123+00	123+00

DATE: 12/29/2011 5:39:18 PM
C:\Temp\jms8823\E\11002.dgn

	RECOMMENDED FOR APPROVAL _____	DESIGN ENGINEER _____	DATE _____	INDIANA DEPARTMENT OF TRANSPORTATION PROFILE SHEET RAMP "IR-1" STA. 112+00 TO STA. 118+25.00	HORIZONTAL SCALE 1" = 50'	BRIDGE FILE X
	DESIGNED: JLC	DRAWN: AMH			VERTICAL SCALE 1" = 5'	DESIGNATION 0810244
	CHECKED: JMM	CHECKED: JLC			SURVEY BOOK	DWG. NO. V-08
					CONTRACT	PROJECT 0810244

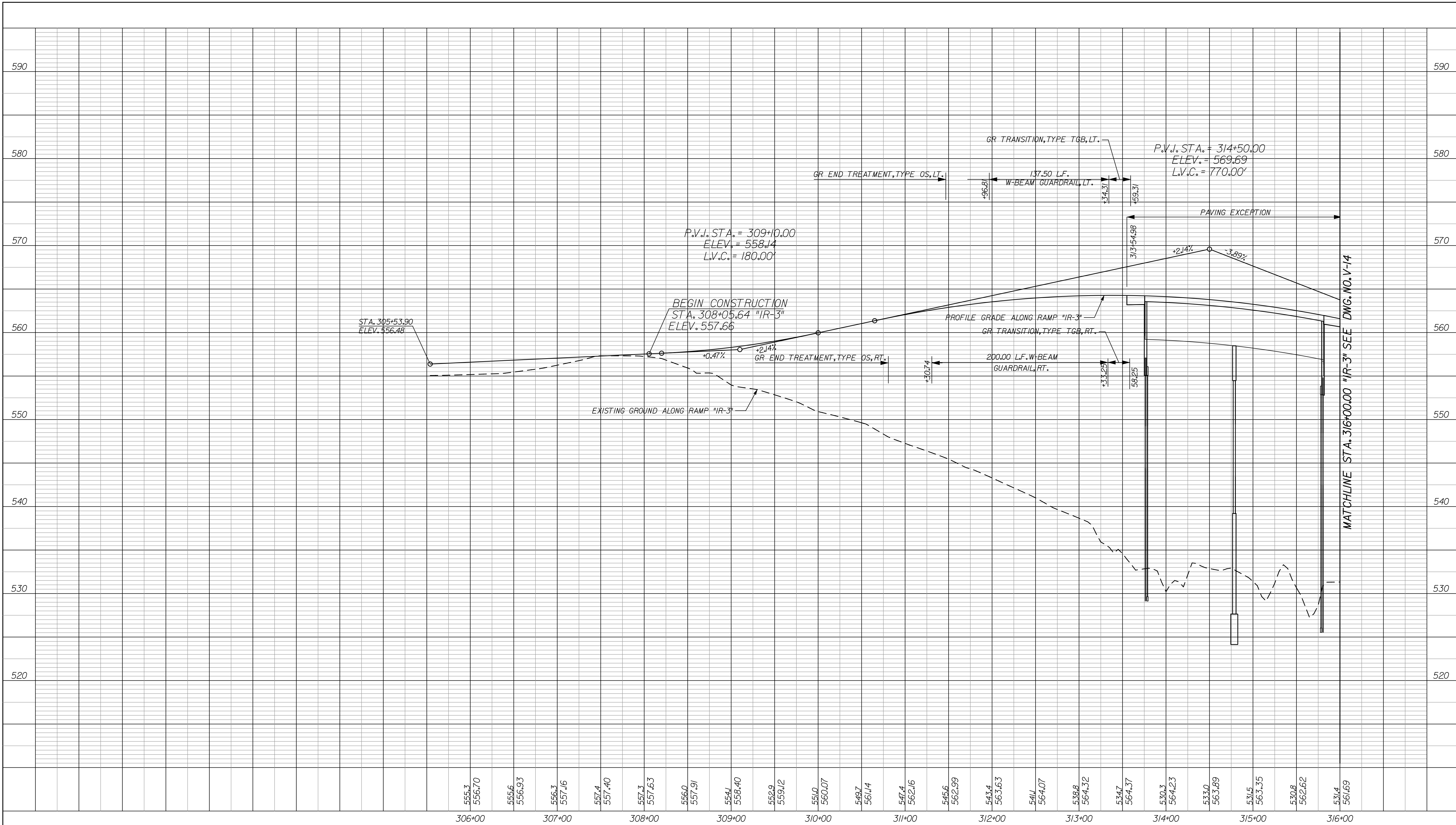

306+00 307+00 308+00 309+00 310+00 311+00 312+00 313+00 314+00 315+00 316+00

555.3 556.70 555.6 556.93 556.3 557.16 557.4 557.40 557.3 557.63 556.0 557.91 554.1 558.40 552.9 559.12 551.0 560.07 549.7 561.14 547.4 562.16 545.6 562.99 543.4 563.63 541.1 564.07 538.8 564.32 534.7 564.37 530.3 564.23 533.0 563.89 531.5 563.35 530.8 562.62 531.4 561.69

12/29/2011 5:40:11 PM
 G:\Temp\ams0823\IR-3001.dgn

RECOMMENDED FOR APPROVAL _____		DESIGN ENGINEER _____ DATE _____	
DESIGNED: JLC	DRAWN: AMH	CHECKED: JMM	CHECKED: JMM

INDIANA
 DEPARTMENT OF TRANSPORTATION
 PROFILE SHEET
 RAMP "IR-3"
 STA. 308+05.64 TO STA. 316+00.00

HORIZONTAL SCALE 1" = 50'		BRIDGE FILE X	
VERTICAL SCALE 1" = 5'		DESIGNATION 0810244	
SURVEY BOOK	DWG. NO. V-09	SHEET NO. 42 of 96	
CONTRACT	PROJECT 0810244		

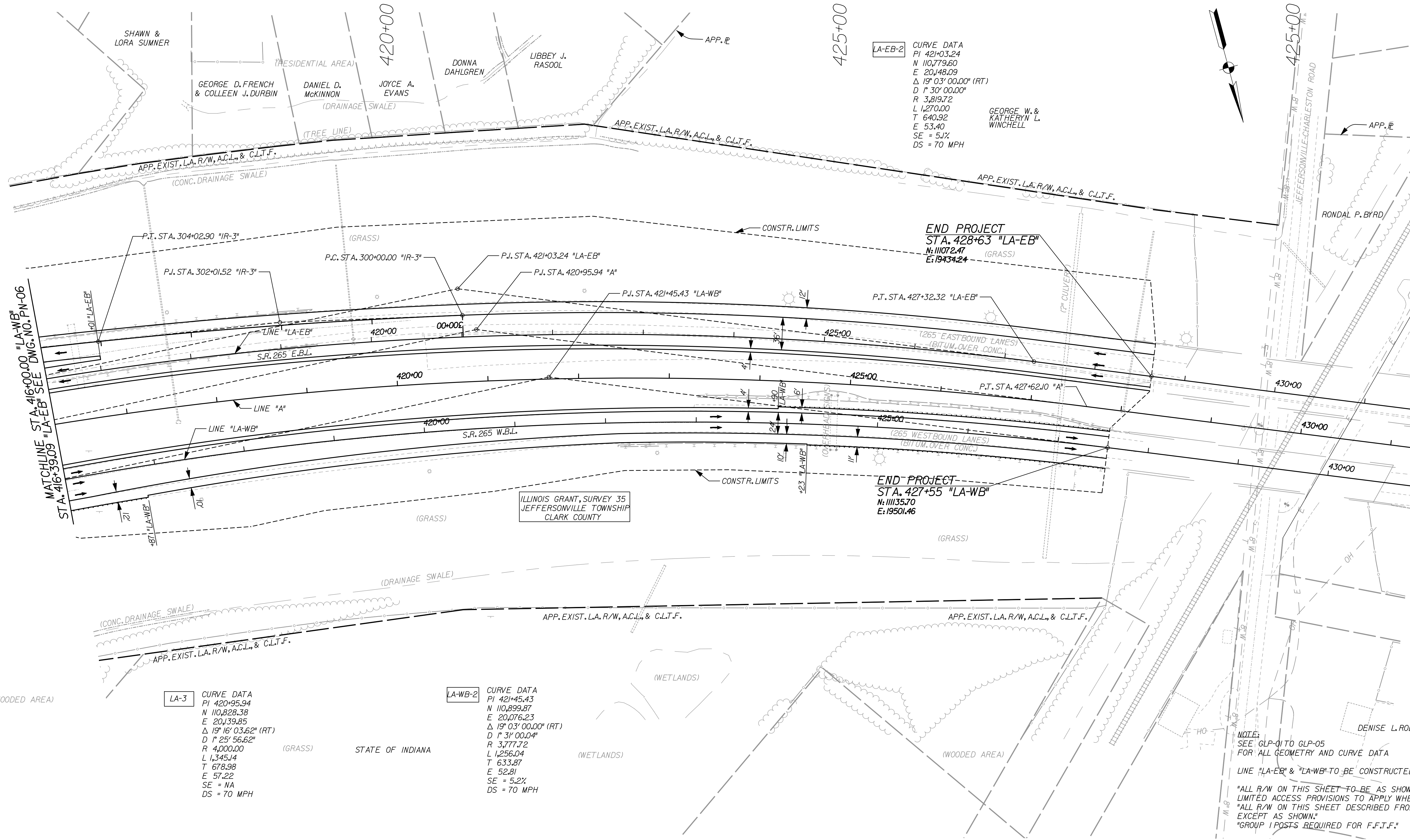

LA-EB-2 CURVE DATA
 PI 421+03.24
 N 110,779.60
 E 20,148.09
 Δ 19° 03' 00.00" (RT)
 D 1° 30' 00.00"
 R 3,819.72
 L 1,270.00
 T 640.92
 E 53.40
 SE = 5.1%
 DS = 70 MPH

END PROJECT
 STA. 428+63 "LA-EB"
 N: 111072.47
 E: 19434.24

END PROJECT
 STA. 427+55 "LA-WB"
 N: 111135.70
 E: 19501.46

LA-3 CURVE DATA
 PI 420+95.94
 N 110,828.38
 E 20,139.85
 Δ 19° 16' 03.62" (RT)
 D 1° 25' 56.62"
 R 4,000.00
 L 1,345.14
 T 678.98
 E 57.22
 SE = NA
 DS = 70 MPH

LA-WB-2 CURVE DATA
 PI 421+45.43
 N 110,899.87
 E 20,076.23
 Δ 19° 03' 00.00" (RT)
 D 1° 31' 00.04"
 R 3,777.72
 L 1,256.04
 T 633.87
 E 52.81
 SE = 5.2%
 DS = 70 MPH

NOTE:
 SEE GLP-01 TO GLP-05
 FOR ALL GEOMETRY AND CURVE DATA
 LINE "LA-EB" & "LA-WB" TO BE CONSTRUCTED
 "ALL R/W ON THIS SHEET TO BE AS SHOWN.
 LIMITED ACCESS PROVISIONS TO APPLY WHERE INDICATED."
 "ALL R/W ON THIS SHEET DESCRIBED FROM LINE "A"
 EXCEPT AS SHOWN."
 "GROUP 1 POSTS REQUIRED FOR F.F.T.F."

12/29/2011 5:41:38 PM
 C:\temp\jms\8623\Enr\07.dgn

RECOMMENDED FOR APPROVAL _____		INDIANA DEPARTMENT OF TRANSPORTATION		HORIZONTAL SCALE 1" = 50'		BRIDGE FILE X	
DESIGN ENGINEER _____		DATE _____		VERTICAL SCALE		DESIGNATION 0810244	
DESIGNED: JLC	DRAWN: AMH	PLAN SHEET		SURVEY BOOK	DWG. NO.	SHEET NO.	
CHECKED: AMH	CHECKED: JMM	STA. 416+00.00 TO 427+55.00 "LA-WB" STA. 416+39.09 TO 428+63.00 "LA-EB"		PN-07	43	43 of 96	
				CONTRACT	PROJECT	0810244	

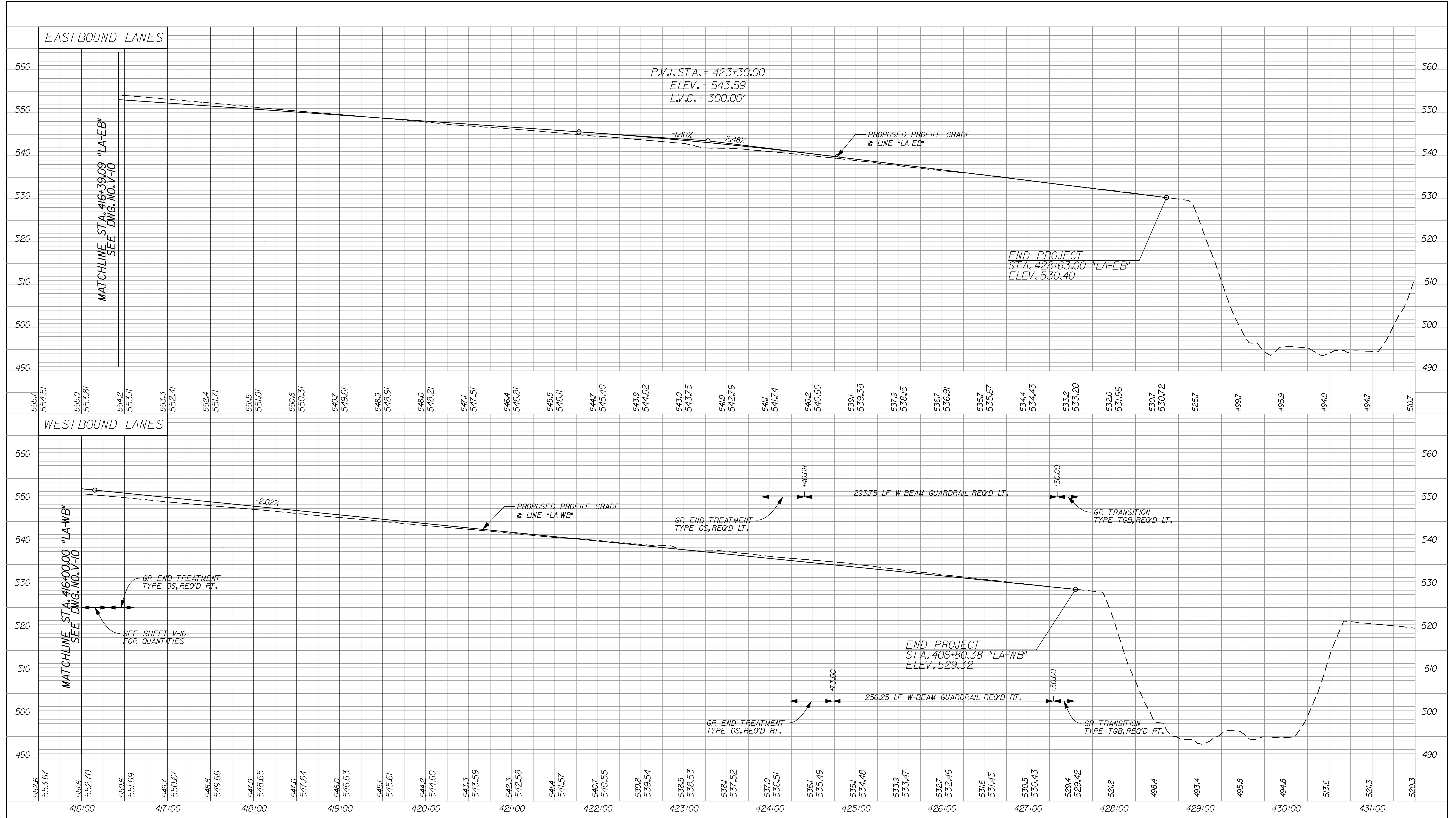

12/29/2011 5:44:43 PM
 G:\temp\jms08223\EN\LA007.dgn

RECOMMENDED FOR APPROVAL _____ DESIGN ENGINEER DATE	INDIANA DEPARTMENT OF TRANSPORTATION		HORIZONTAL SCALE 1" = 50'	BRIDGE FILE X		
	DESIGNED: JLC CHECKED: JMM	DRAWN: AMH CHECKED: JMM	PROFILE SHEET STA. 416+00.00 TO 427+55.00 "LA-WB" STA. 416+39.09 TO 428+63.00 "LA-EB"		VERTICAL SCALE 1" = 10'	DESIGNATION 0810244
				SURVEY BOOK CONTRACT	DWG. NO. V-10	SHEET NO. 44 of 96
						PROJECT 0810244

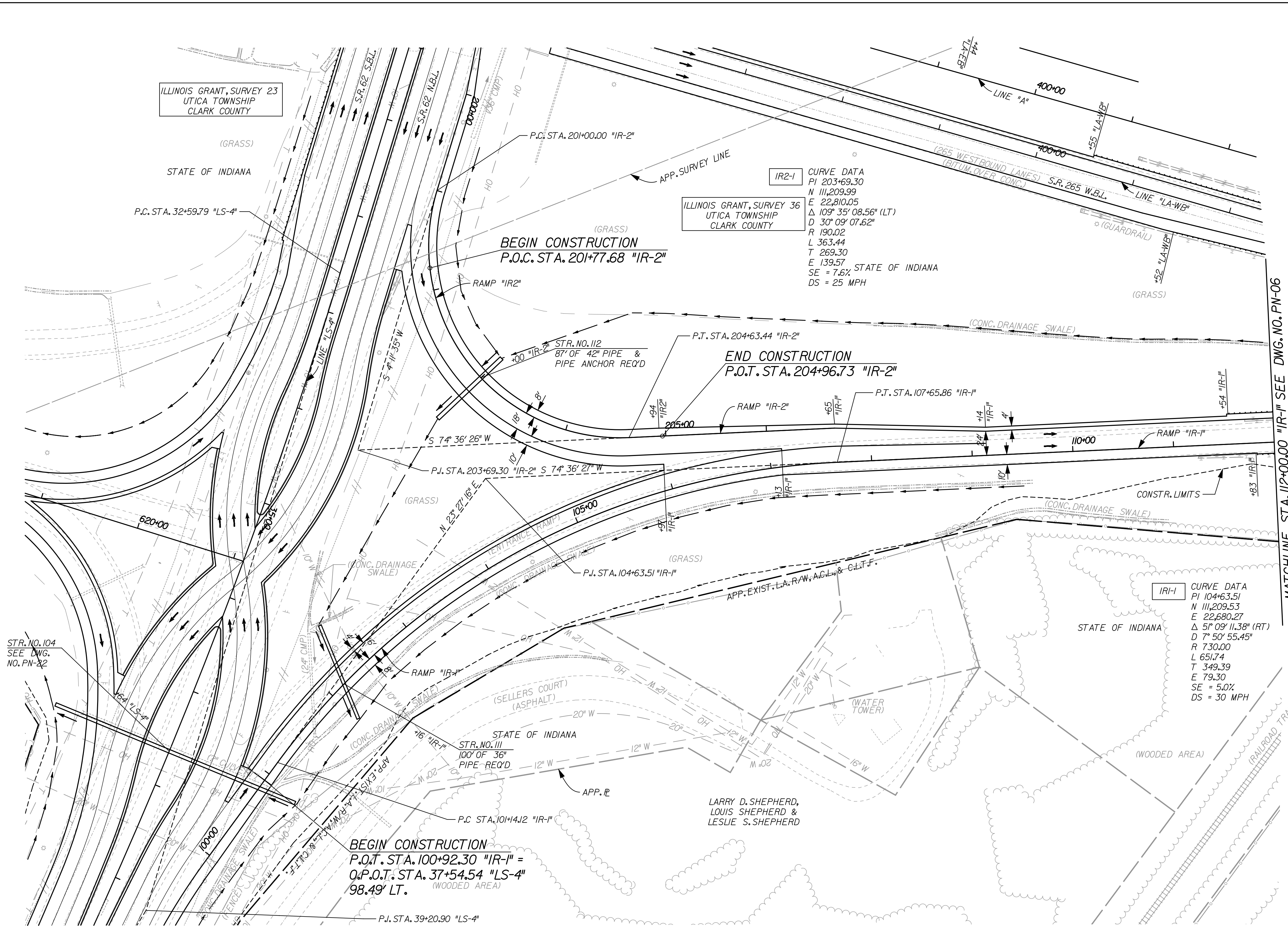
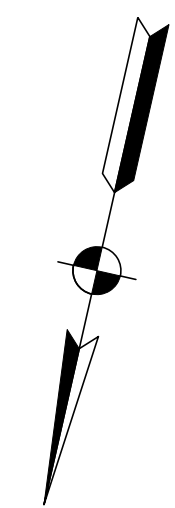

IR-2 CURVE DATA
 PI 203+69.30
 N III,209.99
 E 22,810.05
 Δ 10° 35' 08.56" (LT)
 D 30° 09' 07.62"
 R 190.02
 L 363.44
 T 269.30
 E 139.57
 SE = 7.6%
 DS = 25 MPH

NOTE:
 SEE GLP-01 TO GLP-05
 FOR ALL GEOMETRY AND CURVE DATA
 *ALL R/W ON THIS SHEET TO BE AS SHOWN.
 LIMITED ACCESS PROVISIONS TO APPLY WHERE INDICATED.
 *ALL R/W ON THIS SHEET DESCRIBED FROM LINE "A"
 EXCEPT AS SHOWN.
 GROUP I POSTS REQUIRED FOR F.F.T.F.

12/29/2011 5:45:56 PM
 G:\Temp\ams0823\Enr\IR1.dgn

RECOMMENDED FOR APPROVAL _____ DESIGN ENGINEER DATE	INDIANA DEPARTMENT OF TRANSPORTATION		HORIZONTAL SCALE	BRIDGE FILE	
			VERTICAL SCALE	DESIGNATION	
DESIGNED: JLC	DRAWN: AMH	PLAN SHEET RAMP "IR-1" & "IR-2"	SURVEY BOOK	DWG. NO.	SHEET NO.
CHECKED: JMM	CHECKED: JMM		CONTRACT	PN-08	45 of 96
					PROJECT

12/29/2011 5:46:38 PM
 G:\Temp\jms9823\ER\1001.dgn

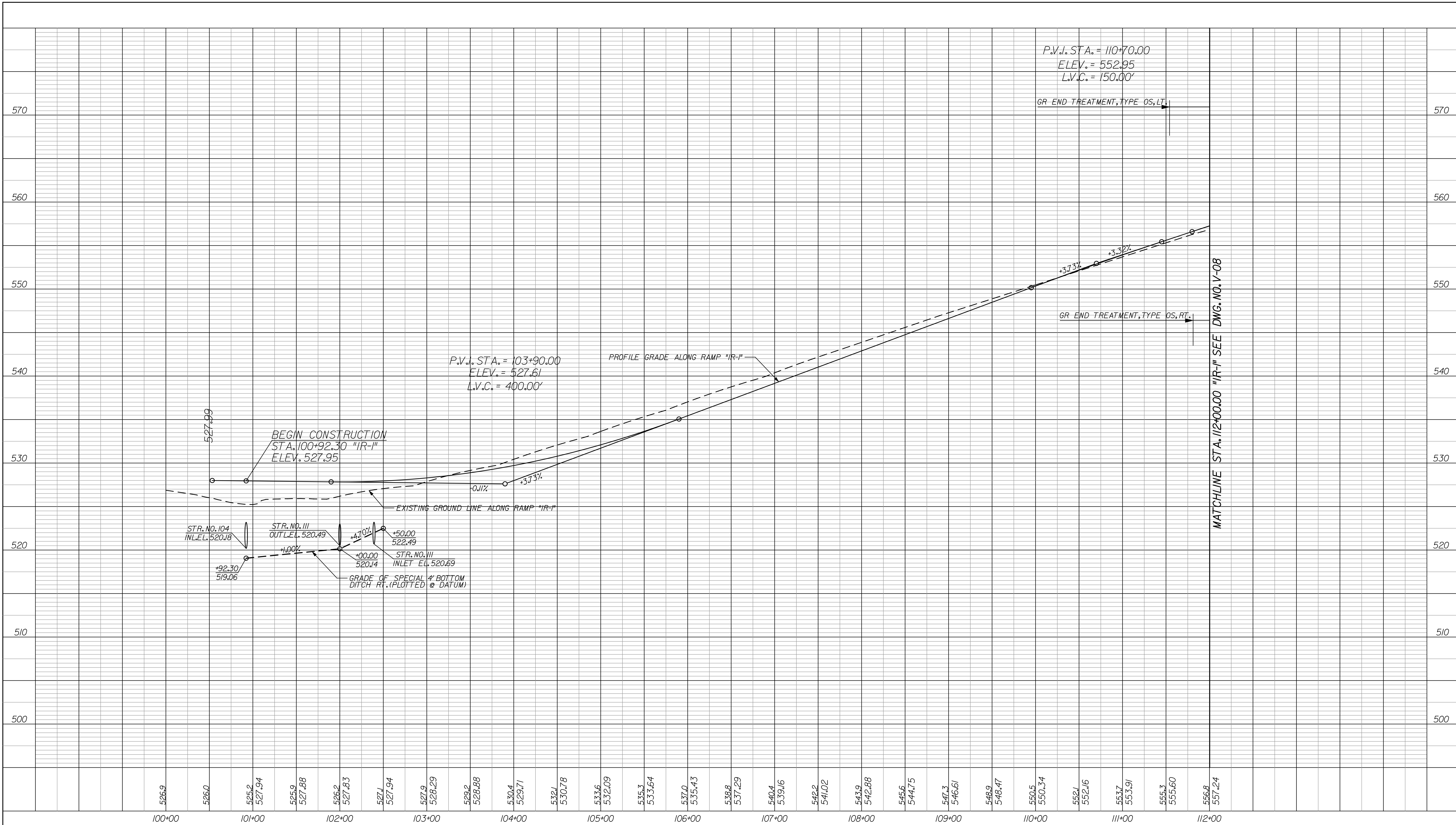

	INDIANA DEPARTMENT OF TRANSPORTATION	HORIZONTAL SCALE 1" = 50' VERTICAL SCALE 1" = 5'	BRIDGE FILE X DESIGNATION 0810244
RECOMMENDED FOR APPROVAL _____ DESIGN ENGINEER DATE	DESIGNED: JLC DRAWN: AMH CHECKED: JMM CHECKED: JMM	PROFILE SHEET RAMP "IR-1" STA. 100+92.30 TO STA. 112+00.00	
		SURVEY BOOK CONTRACT	DWG. NO. V-II SHEET NO. 46 of 96 PROJECT 0810244

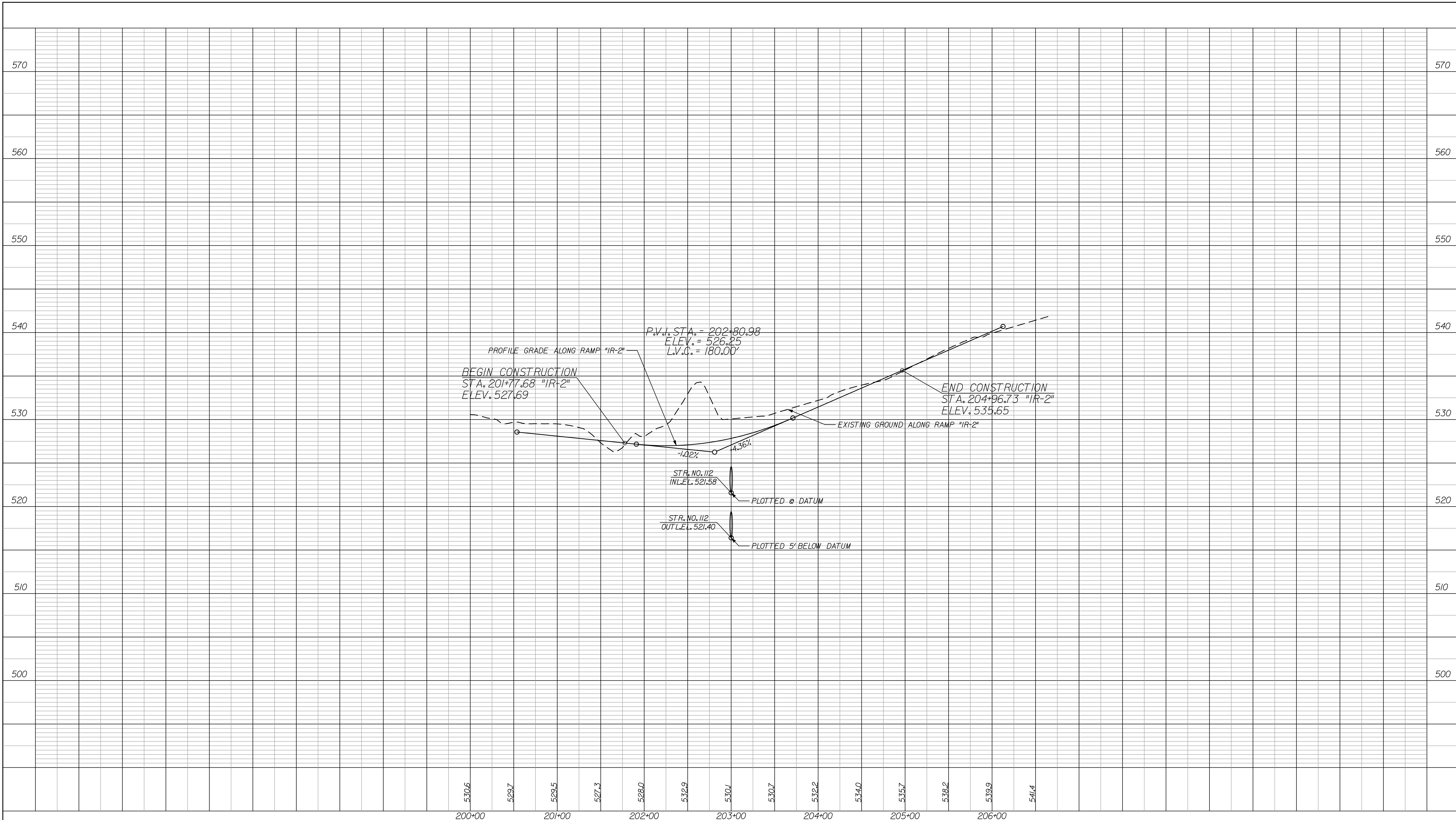

530.6 529.7 529.5 527.3 528.0 532.9 530.1 530.7 532.2 531.0 535.7 538.2 539.9 541.4
 200+00 201+00 202+00 203+00 204+00 205+00 206+00

12/29/2011 5:47:30 PM
 G:\Temp\jms0823\IR201.dgn

RECOMMENDED FOR APPROVAL _____		DESIGN ENGINEER _____ DATE _____	
DESIGNED: JLC	DRAWN: AMH	CHECKED: JMM	CHECKED: JMM

INDIANA
 DEPARTMENT OF TRANSPORTATION
 PROFILE SHEET
 RAMP "IR-2"
 STA. 201+39.34 TO STA. 204+96.73

HORIZONTAL SCALE 1" = 50'		BRIDGE FILE X	
VERTICAL SCALE 1" = 5'		DESIGNATION 0810244	
SURVEY BOOK	DWG. NO. V-12	SHEET NO. 47 of 96	
CONTRACT		PROJECT 0810244	

MATCHLINE STA. 316+00.00 "IR-3"
SEE DWG. NO. PN-06

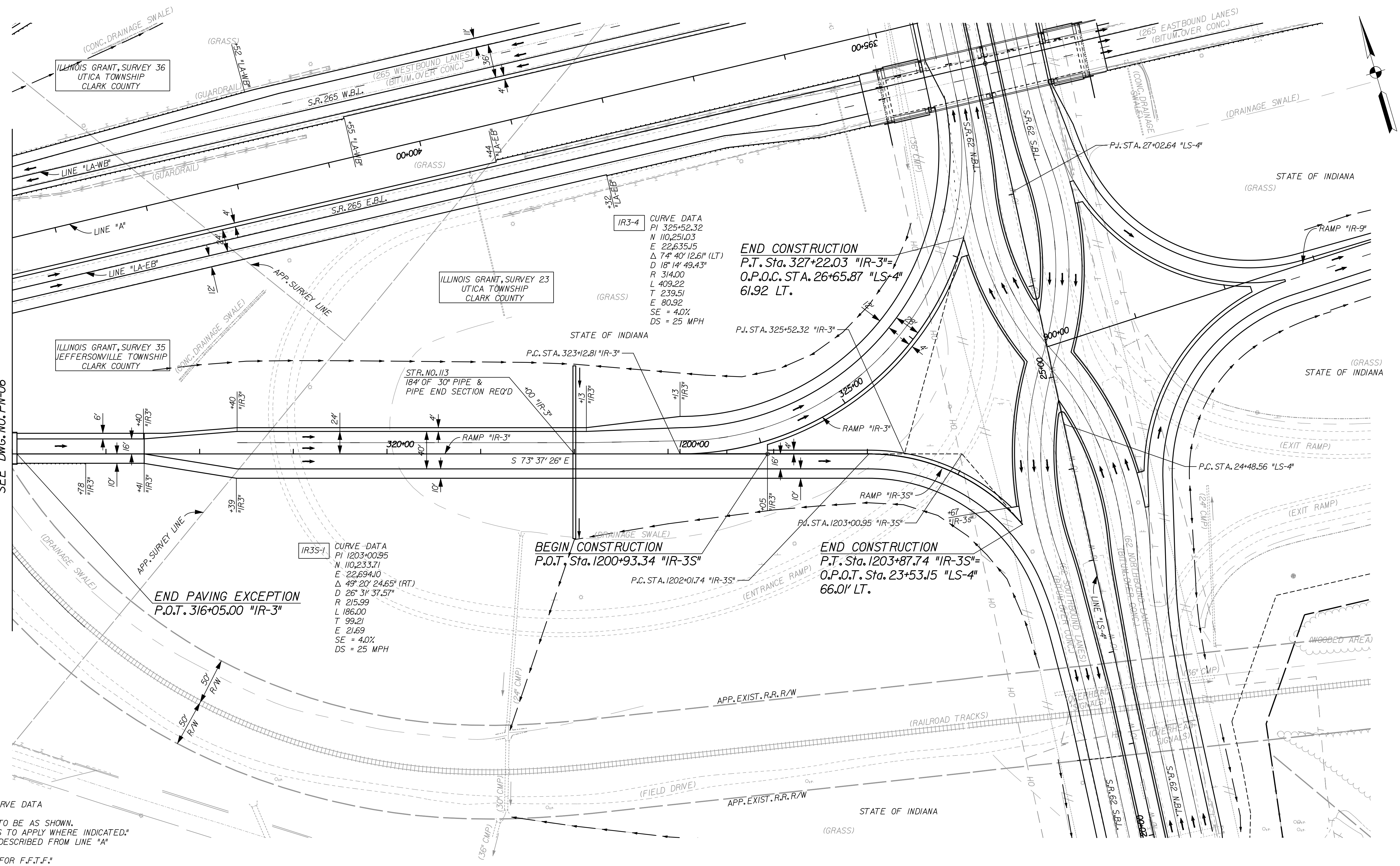

NOTE:
 SEE GLP-010 TO GLP-05
 FOR ALL GEOMETRY AND CURVE DATA

"ALL R/W ON THIS SHEET TO BE AS SHOWN.
 LIMITED ACCESS PROVISIONS TO APPLY WHERE INDICATED."
 "ALL R/W ON THIS SHEET DESCRIBED FROM LINE "A"
 EXCEPT AS SHOWN."
 "GROUP 1 POSTS REQUIRED FOR F.F.T.F."

5:48:34 PM
 12/29/2011
 C:\temp\ams08223\Enr\ir3.dgn

RECOMMENDED FOR APPROVAL _____ DESIGN ENGINEER DATE	INDIANA DEPARTMENT OF TRANSPORTATION		HORIZONTAL SCALE	BRIDGE FILE	
			VERTICAL SCALE	DESIGNATION	
DESIGNED: JLC	DRAWN: AMH	PLAN SHEET RAMP "IR-3" & IR-3S STA. 316+00.00 TO STA. 327+22.03	SURVEY BOOK	DWG. NO.	SHEET NO.
CHECKED: JMM	CHECKED: JMM		CONTRACT	PN-09	48 of 96
				PROJECT	0810244

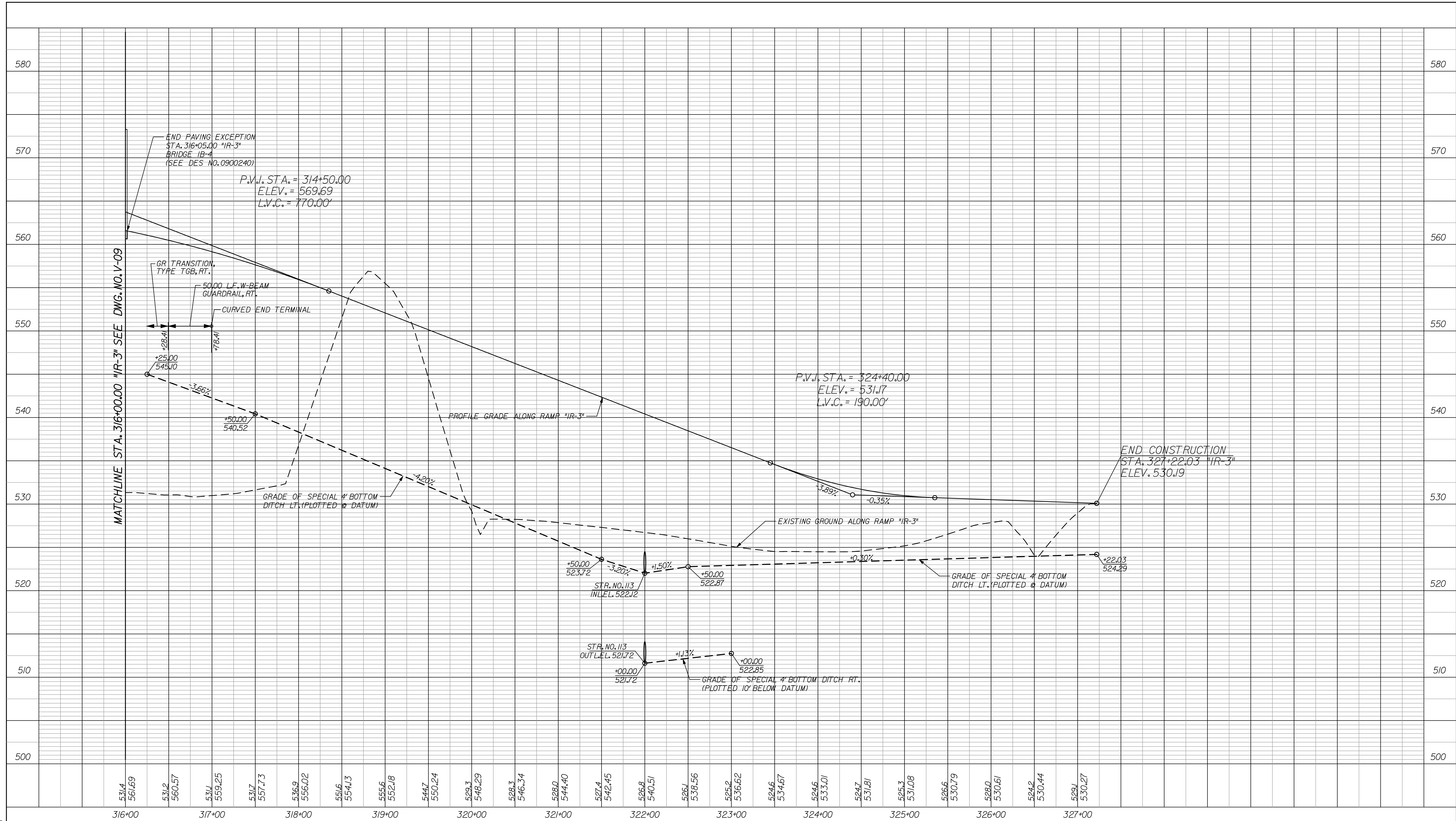

MATCHLINE STA. 316+00.00 "IR-3" SEE DWG. NO. V-09

531.4 561.69 531.2 560.57 531.1 559.25 531.7 557.73 536.9 556.02 551.6 554.13 555.6 552.18 544.7 550.24 529.3 548.29 528.3 546.34 528.0 544.40 527.4 542.45 526.8 540.51 526.1 538.56 525.2 536.62 524.6 534.67 524.6 533.01 524.7 531.81 525.3 531.08 526.6 530.79 528.0 530.61 524.2 530.44 528.1 530.27

316+00 317+00 318+00 319+00 320+00 321+00 322+00 323+00 324+00 325+00 326+00 327+00

12/29/2011 5:49:46 PM C:\temp\dms0823\IR3002.dgn

RECOMMENDED FOR APPROVAL _____
DESIGN ENGINEER DATE

DESIGNED: JLC DRAWN: AMH

CHECKED: JMM CHECKED: JMM

INDIANA
DEPARTMENT OF TRANSPORTATION

PROFILE SHEET
RAMP "IR-3"
STA. 316+00.00 TO STA. 327+22.03

HORIZONTAL SCALE 1" = 50'	BRIDGE FILE X	
VERTICAL SCALE 1" = 5'	DESIGNATION 0810244	
SURVEY BOOK	DWG. NO. V-13	SHEET NO. 49 of 96
CONTRACT	PROJECT 0810244	

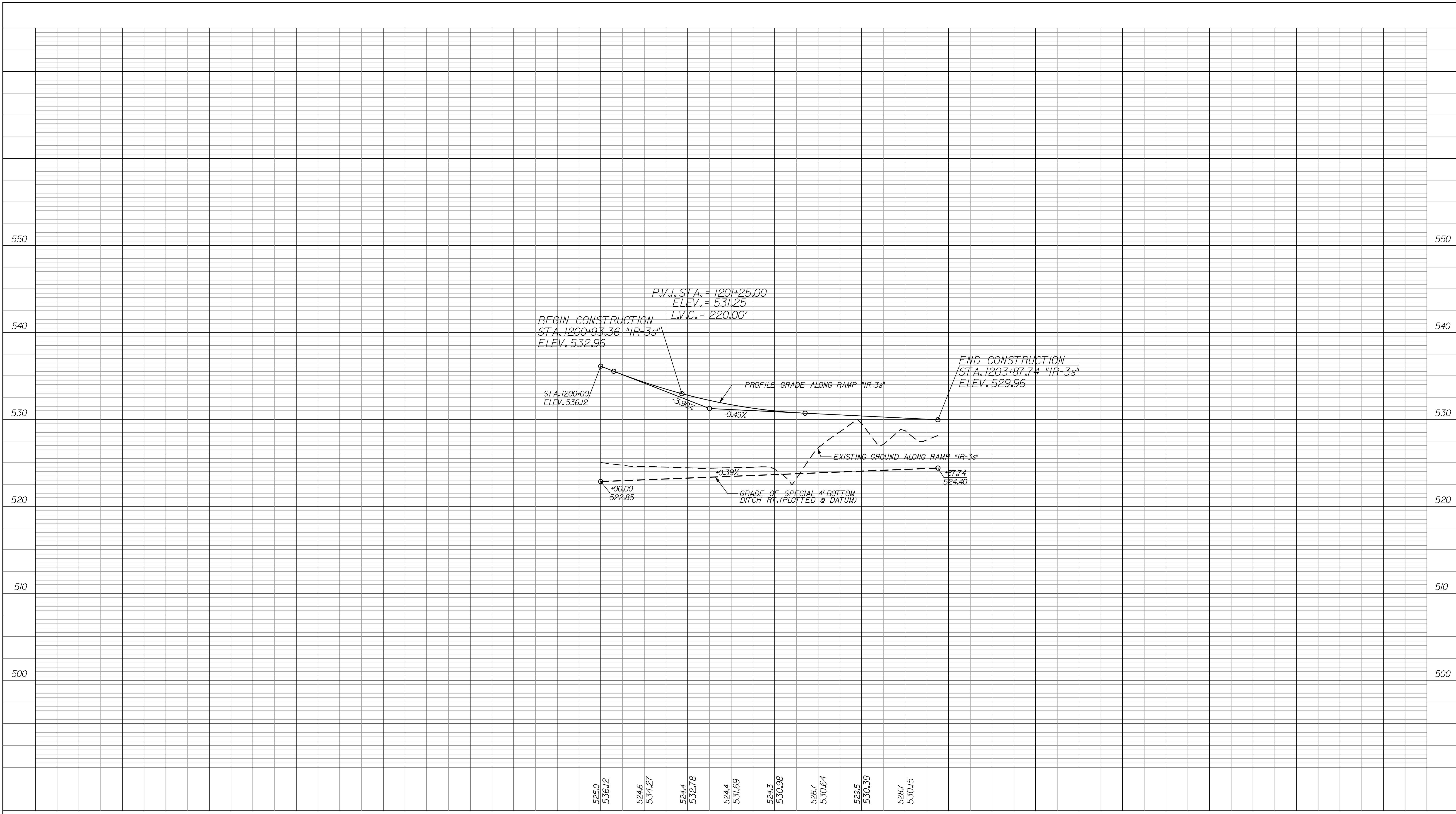

525.0 536.12 524.6 534.27 524.4 532.78 524.4 531.69 524.3 530.98 526.7 530.64 529.5 530.39 528.7 530.15
 1200+00 1201+00 1202+00 1203+00

12/29/2011 5:50:22 PM
 G:\Temp\jms\0823\ER\IR3s01.dgn

RECOMMENDED FOR APPROVAL _____ DESIGN ENGINEER DATE	INDIANA DEPARTMENT OF TRANSPORTATION		HORIZONTAL SCALE 1" = 50'	BRIDGE FILE X
	DESIGNED: AMH CHECKED: JLC	DRAWN: JLC CHECKED: JMM	PROFILE SHEET RAMP "IR-3s" STA. 1200+93.36 TO STA. 1203+87.74	
			SURVEY BOOK V-14	SHEET NO. 50 of 96
			CONTRACT	PROJECT 0810244

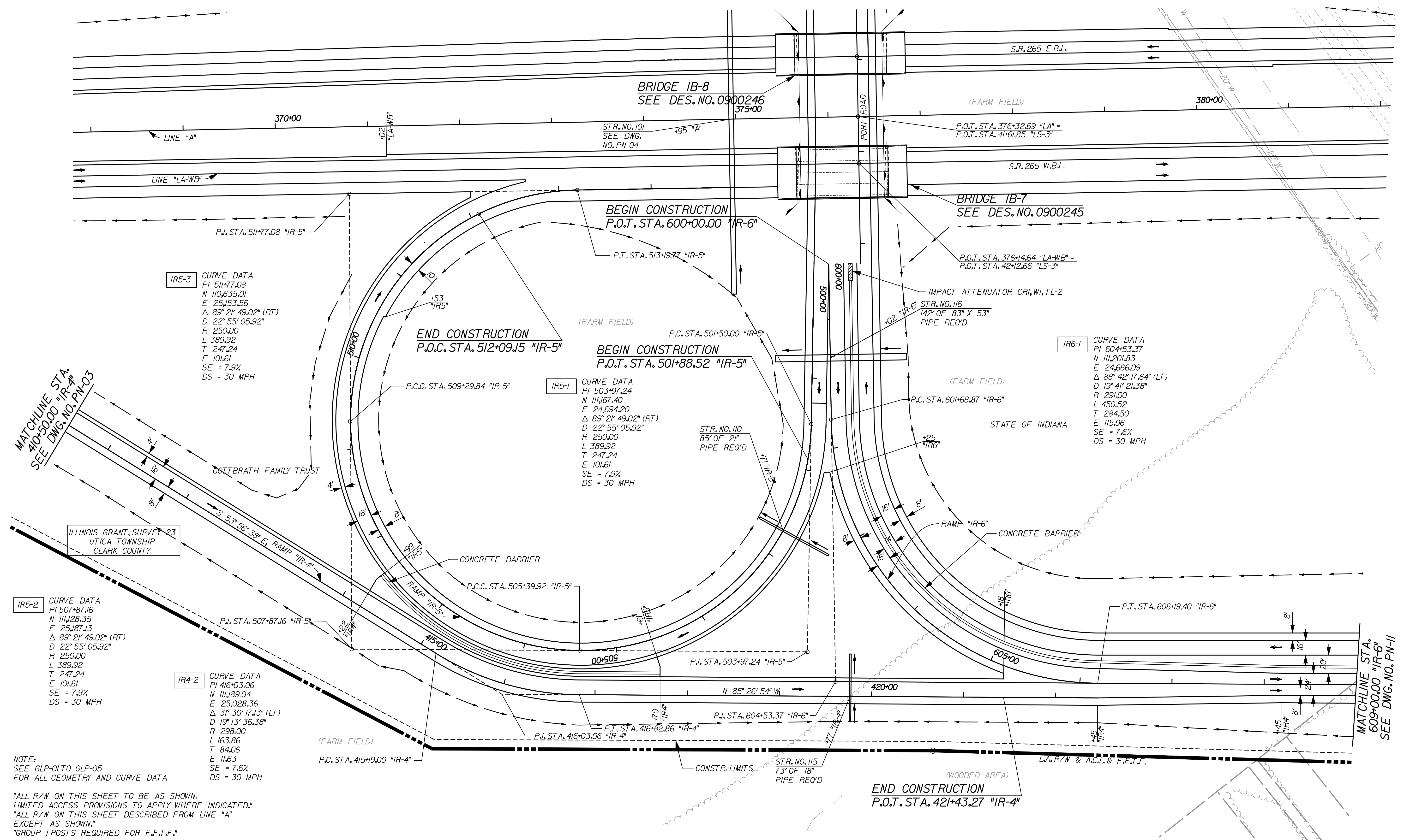
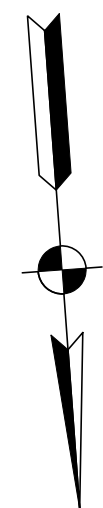

IR5-3 CURVE DATA
 PI 511+77.08
 N 110,635.01
 E 25,153.56
 Δ 89° 21' 49.02" (RT)
 D 22° 55' 05.92"
 R 250.00
 L 389.92
 T 247.24
 E 101.61
 SE = 7.9%
 DS = 30 MPH

IR5-1 CURVE DATA
 PI 503+97.24
 N 111,674.40
 E 24,694.20
 Δ 89° 21' 49.02" (RT)
 D 22° 55' 05.92"
 R 250.00
 L 389.92
 T 247.24
 E 101.61
 SE = 7.9%
 DS = 30 MPH

IR6-1 CURVE DATA
 PI 604+53.37
 N 111,201.83
 E 24,666.09
 Δ 88° 42' 17.64" (LT)
 D 19° 41' 21.38"
 R 291.00
 L 450.52
 T 284.50
 E 115.96
 SE = 7.6%
 DS = 30 MPH

IR5-2 CURVE DATA
 PI 507+87.16
 N 111,428.35
 E 25,187.13
 Δ 89° 21' 49.02" (RT)
 D 22° 55' 05.92"
 R 250.00
 L 389.92
 T 247.24
 E 101.61
 SE = 7.9%
 DS = 30 MPH

IR4-2 CURVE DATA
 PI 416+03.06
 N 111,189.04
 E 25,028.36
 Δ 31° 30' 17.13" (LT)
 D 19° 13' 36.38"
 R 298.00
 L 163.86
 T 84.06
 E 116.3
 SE = 7.6%
 DS = 30 MPH

NOTE:
 SEE GLP-010 TO GLP-05
 FOR ALL GEOMETRY AND CURVE DATA

"ALL R/W ON THIS SHEET TO BE AS SHOWN.
 LIMITED ACCESS PROVISIONS TO APPLY WHERE INDICATED."
 "ALL R/W ON THIS SHEET DESCRIBED FROM LINE "A"
 EXCEPT AS SHOWN."
 "GROUP I POSTS REQUIRED FOR F.F.T.F."

RECOMMENDED FOR APPROVAL	DESIGN ENGINEER	DATE
DESIGNED: JLC	DRAWN: AMH	
CHECKED: JMM	CHECKED: JMM	

INDIANA
 DEPARTMENT OF TRANSPORTATION
 PLAN SHEET
 RAMP "IR-4", "IR-5" & "IR-6"

HORIZONTAL SCALE 1" = 50'	BRIDGE FILE X
VERTICAL SCALE	DESIGNATION 0810244
SURVEY BOOK	DWG. NO. SHEET NO. PN-10 51 of 96
CONTRACT	PROJECT 0810244

12/29/2011 5:52:01 PM
 C:\temp\jms0823\EnIR4-5.dgn

12/29/2011 5:53:41 PM
 G:\Temp\jms0823\ER4002.dgn

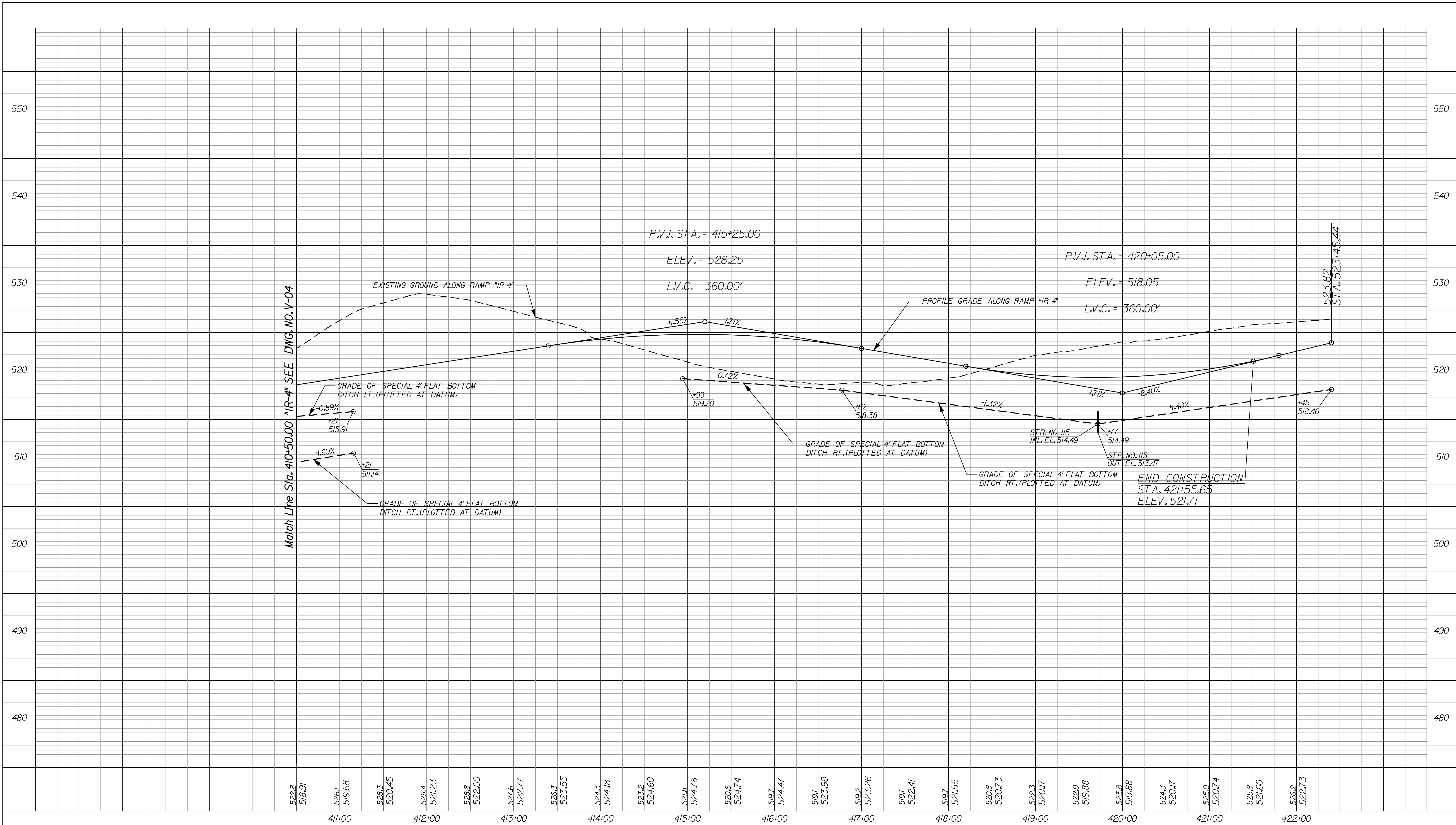

RECOMMENDED FOR APPROVAL _____
 DESIGN ENGINEER DATE
 DESIGNED: JLC DRAWN: AMH
 CHECKED: JMM CHECKED: JMM

INDIANA
 DEPARTMENT OF TRANSPORTATION
 PROFILE SHEET
 RAMP "IR-4"
 STA. 410+50.00 TO STA. 421+55.65

HORIZONTAL SCALE 1" = 50'	BRIDGE FILE X	
VERTICAL SCALE 1" = 5'	DESIGNATION 0810244	
SURVEY BOOK	DWG. NO. V-15	SHEET NO. 52 of 96
CONTRACT	PROJECT 0810244	

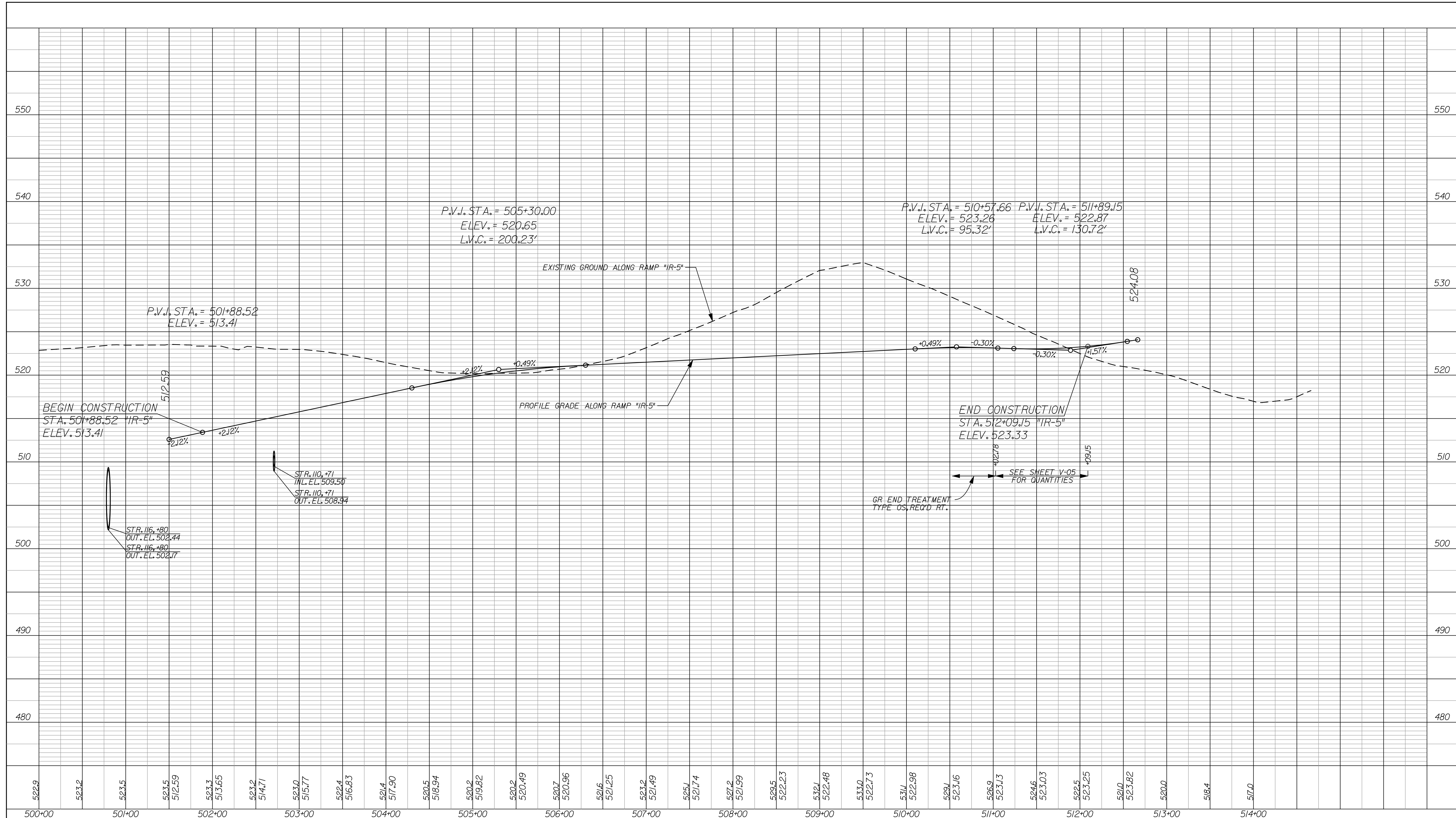

12/29/2011 6:05:17 PM
 G:\Temp\jms0823\IR5001.dgn

	RECOMMENDED FOR APPROVAL _____ DESIGN ENGINEER DATE	INDIANA DEPARTMENT OF TRANSPORTATION	BRIDGE FILE X
DESIGNED: JLC	DRAWN: AMH	PROFILE SHEET RAMP "IR-5" STA. 500+00.00 TO STA. 512+09.15	VERTICAL SCALE 1" = 5'
CHECKED: JMM	CHECKED: JMM		SURVEY BOOK V-16
			DWG. NO. SHEET NO. V-16 53 of 96 PROJECT 0810244

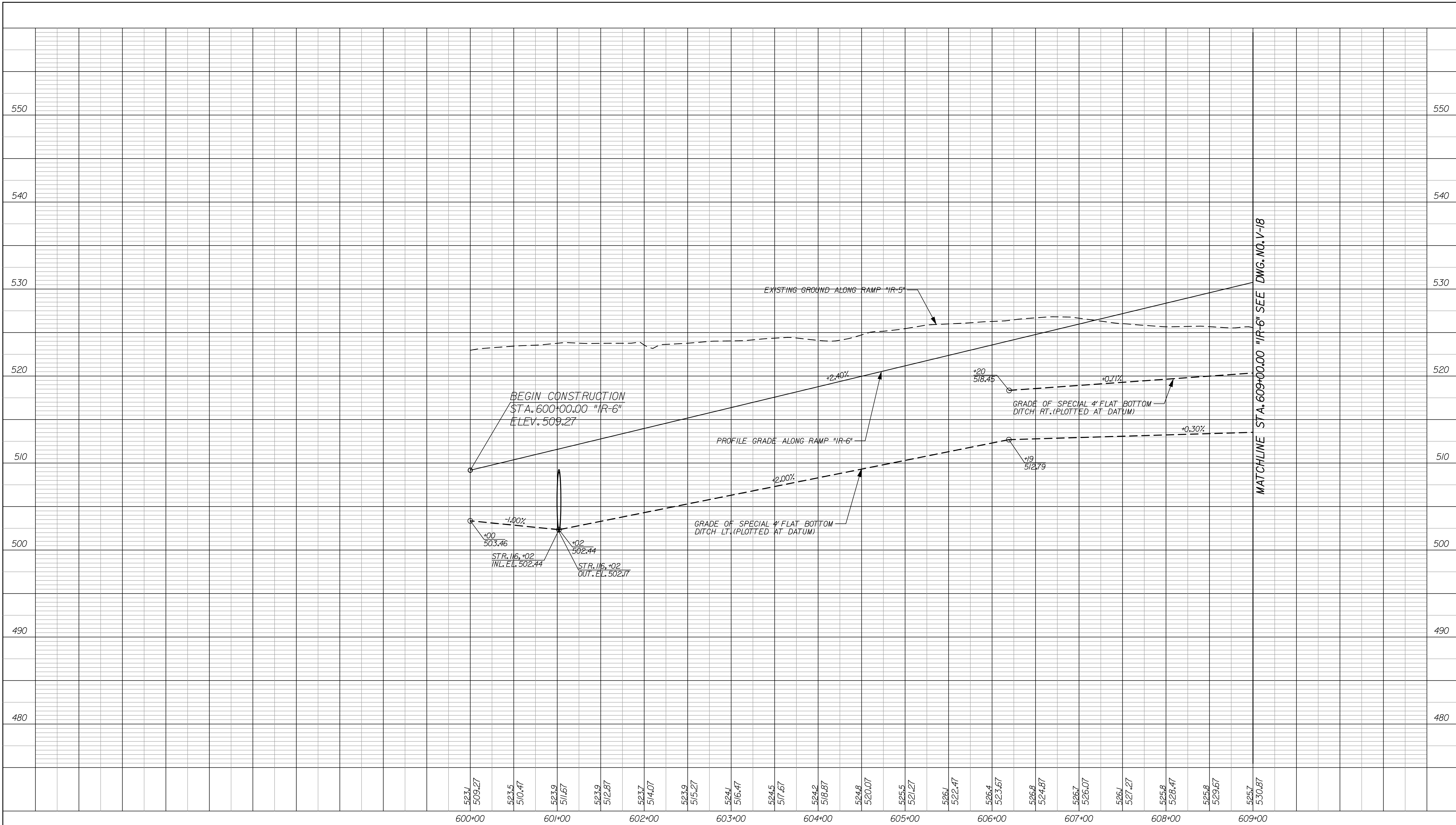

523.1 509.27 523.5 510.47 523.9 511.67 523.9 512.87 523.7 514.07 523.9 515.27 524.1 516.47 524.5 517.67 524.2 518.87 524.8 520.07 525.5 521.27 526.1 522.47 526.4 523.67 526.8 524.87 526.7 526.07 526.1 527.27 525.8 528.47 525.8 529.67 525.7 530.87

600+00 601+00 602+00 603+00 604+00 605+00 606+00 607+00 608+00 609+00

BEGIN CONSTRUCTION
STA. 600+00.00 "IR-6"
ELEV. 509.27

EXISTING GROUND ALONG RAMP "IR-5"

PROFILE GRADE ALONG RAMP "IR-6"

GRADE OF SPECIAL 4' FLAT BOTTOM
DITCH LT. (PLOTTED AT DATUM)

GRADE OF SPECIAL 4' FLAT BOTTOM
DITCH RT. (PLOTTED AT DATUM)

MATCHLINE STA. 609+00.00 "IR-6" SEE DWG. NO. V-18

12/29/2011 6:03:07 PM
 C:\temp\dms0823\IR6001.dgn

RECOMMENDED FOR APPROVAL _____		DESIGN ENGINEER _____ DATE _____	
DESIGNED: JLC	DRAWN: AMH	CHECKED: JMM	CHECKED: JLC

INDIANA
 DEPARTMENT OF TRANSPORTATION
 PROFILE SHEET
 RAMP "IR-6"
 STA. 600+00.00 TO STA. 609+00.00

HORIZONTAL SCALE 1" = 50'		BRIDGE FILE	
VERTICAL SCALE 1" = 5'		DESIGNATION 0810244	
SURVEY BOOK	DWG. NO. V-17	SHEET NO. 54 of 96	
CONTRACT	PROJECT 0810244		

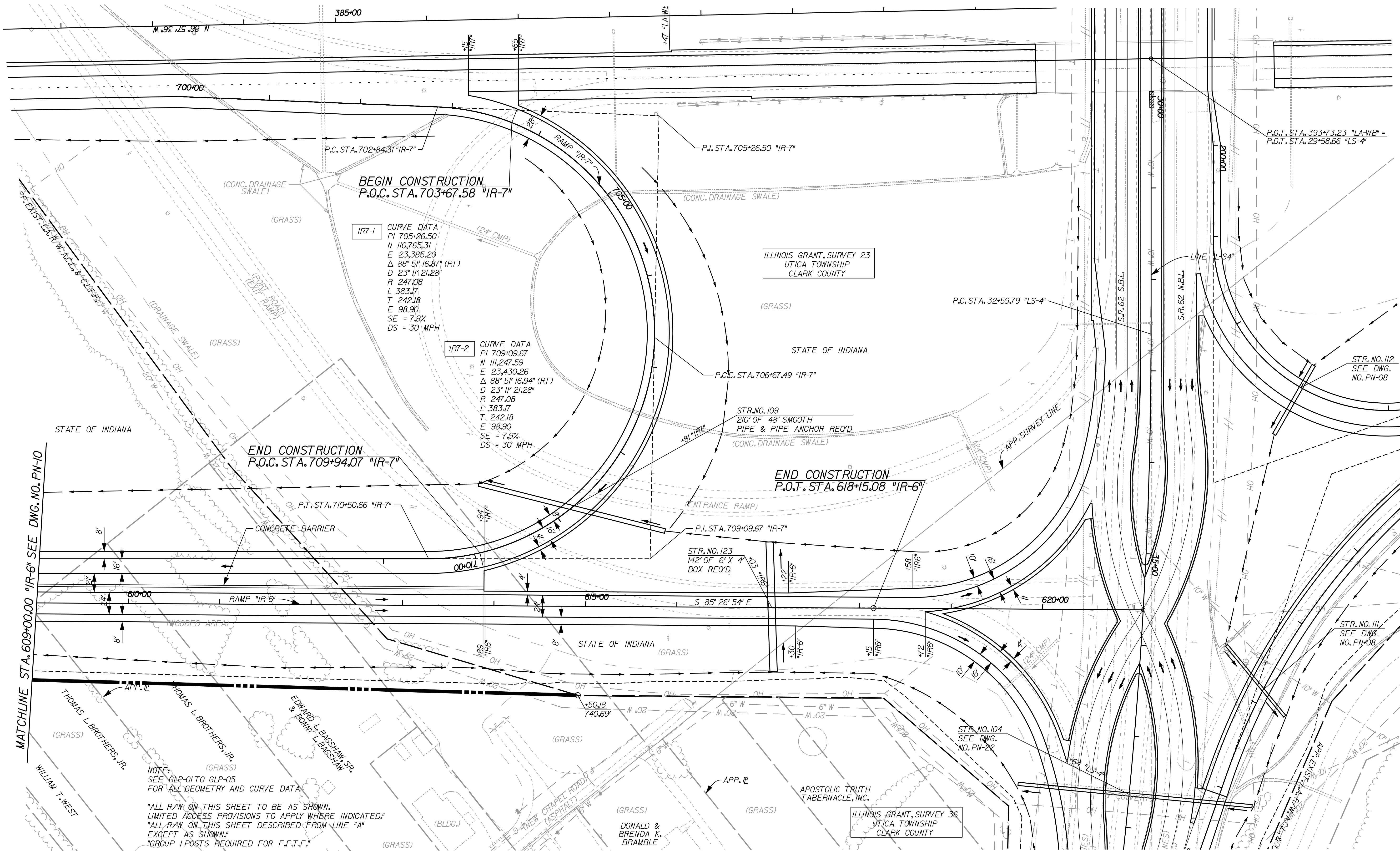
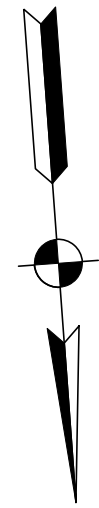

IR-1 CURVE DATA
PI 705+26.50
N 110,765.31
E 23,385.20
Δ 88° 51' 16.87" (RT)
D 23° 11' 21.28"
R 247.08
L 383.17
T 242.18
E 98.90
SE = 7.9%
DS = 30 MPH

IR-2 CURVE DATA
PI 709+09.67
N 111,247.59
E 23,430.26
Δ 88° 51' 16.94" (RT)
D 23° 11' 21.28"
R 247.08
L 383.17
T 242.18
E 98.90
SE = 7.9%
DS = 30 MPH

ILLINOIS GRANT, SURVEY 23
UTICA TOWNSHIP
CLARK COUNTY

END CONSTRUCTION
P.O.T. STA. 618+15.08 "IR-6"

NOTE:
SEE GLP-01 TO GLP-05
FOR ALL GEOMETRY AND CURVE DATA

"ALL R/W ON THIS SHEET TO BE AS SHOWN.
LIMITED ACCESS PROVISIONS TO APPLY WHERE INDICATED."
"ALL R/W ON THIS SHEET DESCRIBED FROM LINE "A"
EXCEPT AS SHOWN."
"GROUP 1 POSTS REQUIRED FOR F.F.T.F."

MATCHLINE STA. 609+00.00 "IR-6" SEE DWG. NO. PN-10

RECOMMENDED FOR APPROVAL	DESIGN ENGINEER	DATE
DESIGNED: JLC	DRAWN: AMH	
CHECKED: JMM	CHECKED: JMM	

INDIANA
DEPARTMENT OF TRANSPORTATION

PLAN SHEET
RAMP "IR-6" & "IR-7"
STA. 606+00.00 TO STA. 617+79.67

HORIZONTAL SCALE 1" = 50'	BRIDGE FILE X
VERTICAL SCALE	DESIGNATION 0810244
SURVEY BOOK	DWG. NO. PN-11
	SHEET NO. 55 of 96
CONTRACT	PROJECT 0810244

6:04:30 PM
12/29/2011
C:\Temp\ams0823\En116_T.dgn

12/29/2011 6:05:46 PM
 c:\temp\dms0823\11R6002.dgn

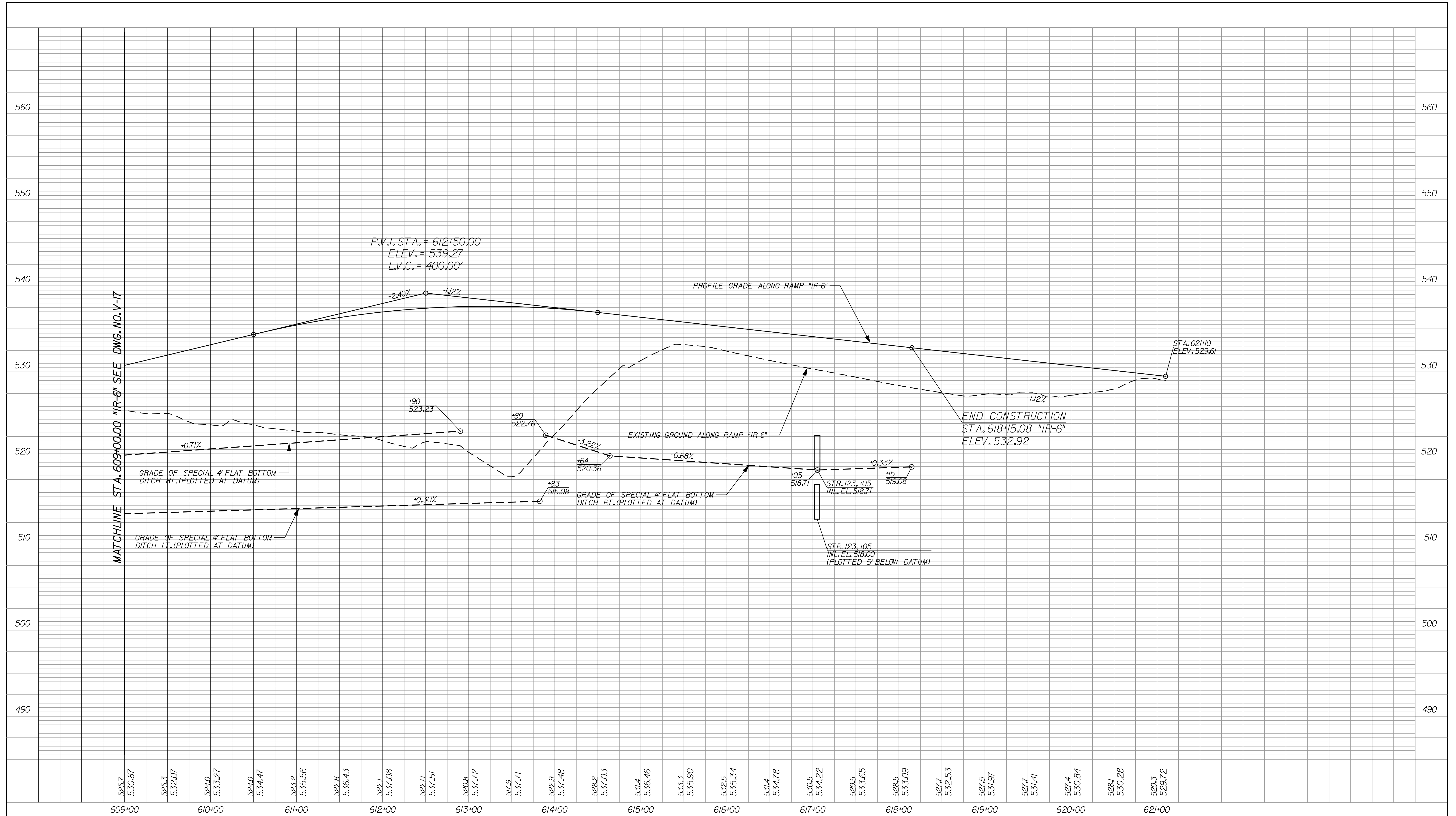

525.7	530.87	525.3	532.07	524.0	533.27	524.0	534.47	523.2	535.56	522.8	536.43	522.1	537.08	522.0	537.51	520.8	537.72	517.9	537.71	522.9	537.48	522.2	537.03	531.4	536.46	533.3	535.90	532.5	535.34	531.4	534.78	530.5	534.22	529.5	533.65	528.5	533.09	527.7	532.53	527.5	531.97	527.7	531.41	527.4	530.84	528.1	530.28	529.3	529.72
609+00		610+00		611+00		612+00		613+00		614+00		615+00		616+00		617+00		618+00		619+00		620+00		621+00																									

RECOMMENDED FOR APPROVAL	DESIGN ENGINEER	DATE
DESIGNED:	JLC	DRAWN:
		AMH
CHECKED:	JMM	CHECKED:
		JMM

INDIANA
 DEPARTMENT OF TRANSPORTATION
 PROFILE SHEET
 RAMP "IR-6"
 STA. 609+00.00 TO STA. 621+00.01

HORIZONTAL SCALE	BRIDGE FILE	
1" = 50'	X	
VERTICAL SCALE	DESIGNATION	
1" = 5'	0810244	
SURVEY BOOK	DWG. NO.	SHEET NO.
	V-18	56 of 96
CONTRACT	PROJECT	
	0810244	

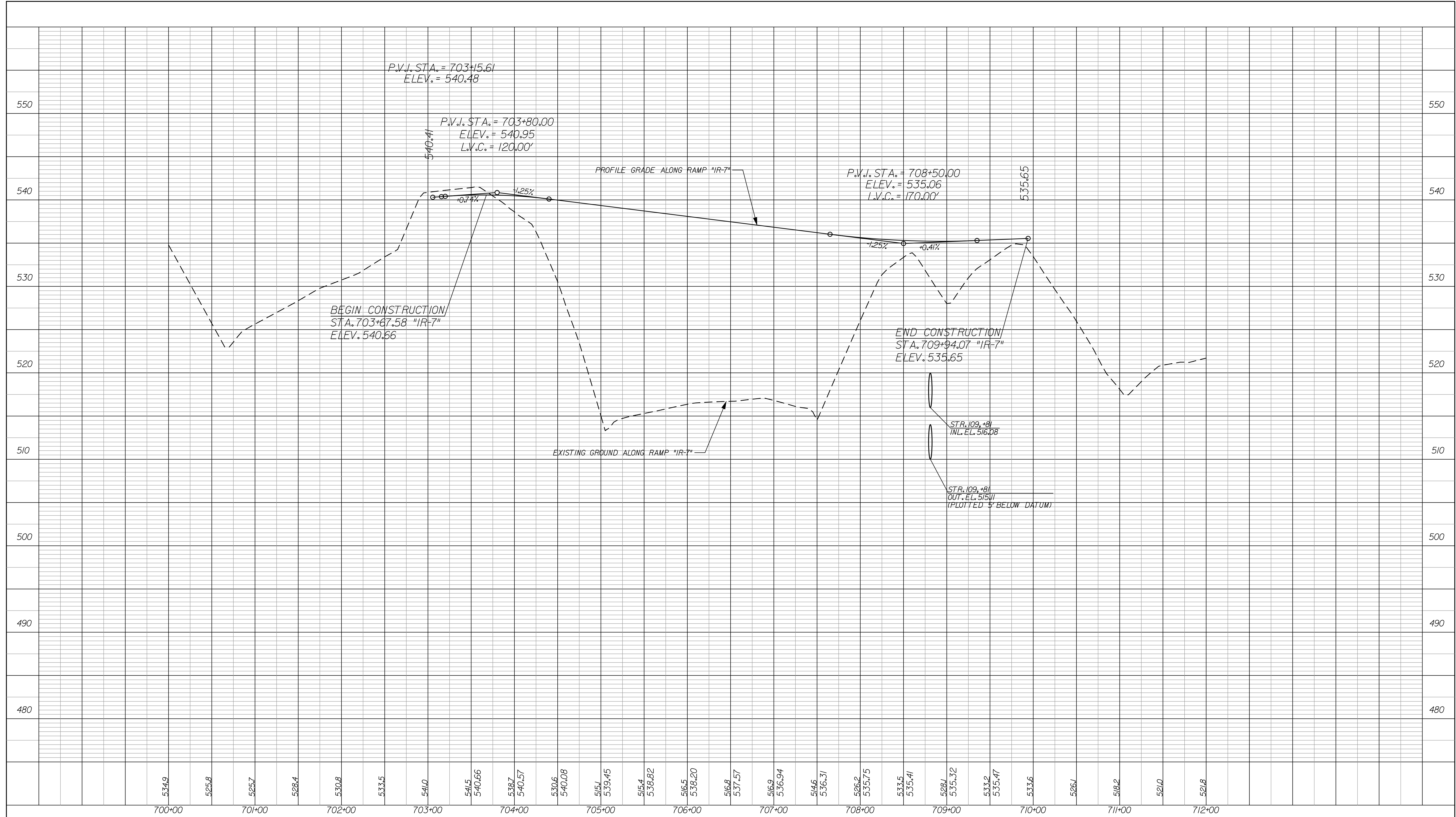

12/29/2011 6:06:39 PM
 G:\Temp\jms0823\ER\7001.dgn

	RECOMMENDED FOR APPROVAL _____ DESIGN ENGINEER DATE	INDIANA DEPARTMENT OF TRANSPORTATION PROFILE SHEET RAMP "IR-7" STA. 703+67.58 TO STA. 709+94.07	HORIZONTAL SCALE 1" = 50' VERTICAL SCALE 1" = 5'	BRIDGE FILE X DESIGNATION 0810244
	DESIGNED: AMH DRAWN: JLC CHECKED: JMM CHECKED: JMM		SURVEY BOOK V-19	DWG. NO. SHEET NO. V-19 57 of 96 PROJECT 0810244

12/27/2011 4:02:18 PM
 P:\W2005\07740\Drawings\0823\PlanR8.dwg

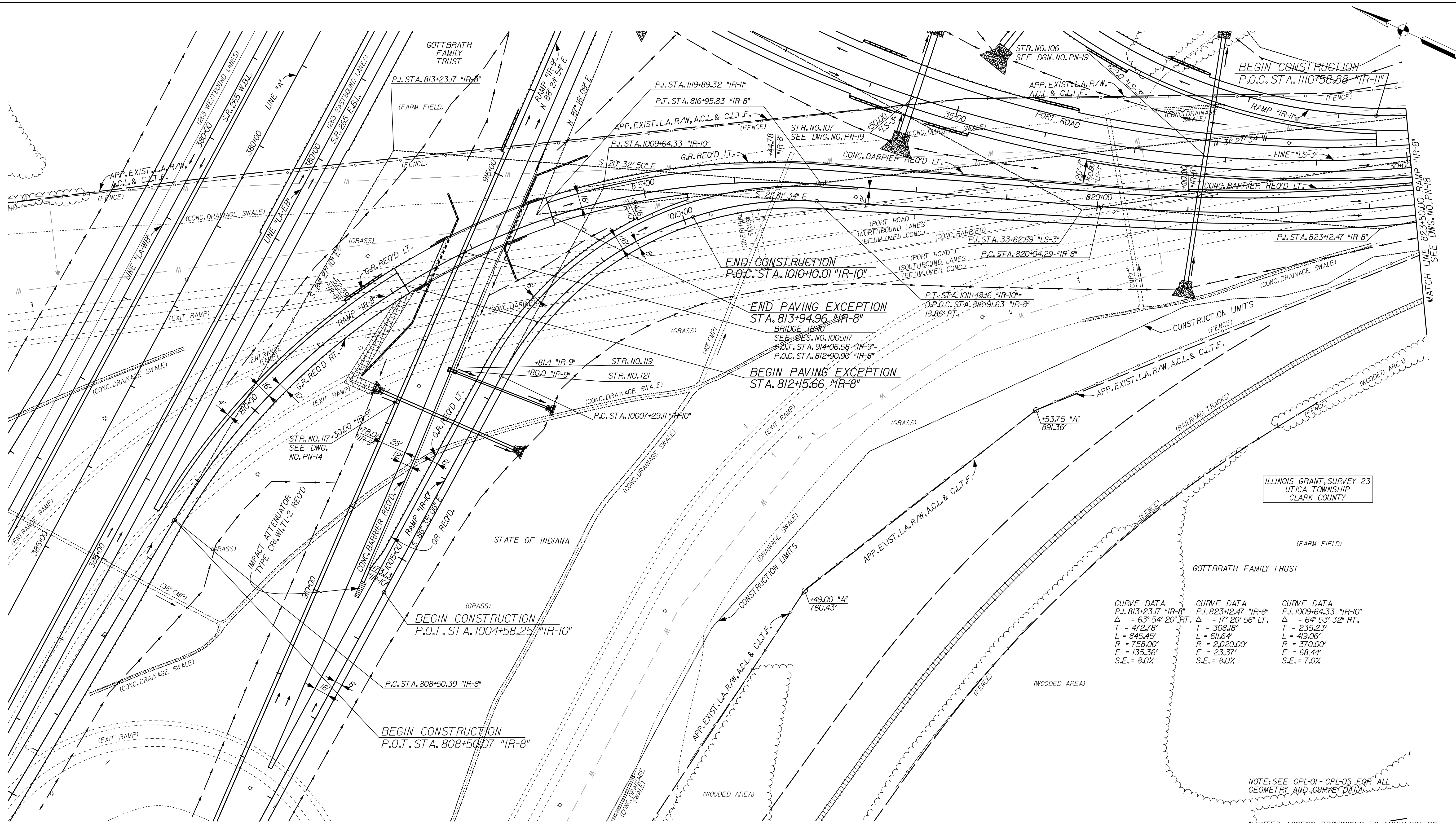

ILLINOIS GRANT, SURVEY 23
 UTICA TOWNSHIP
 CLARK COUNTY

CURVE DATA		CURVE DATA		CURVE DATA	
P.I. 813+23.17 "IR-8"	$\Delta = 63^\circ 54' 20''$ RT.	P.I. 823+12.47 "IR-8"	$\Delta = 17^\circ 20' 56''$ LT.	P.I. 1009+64.33 "IR-10"	$\Delta = 64^\circ 53' 32''$ RT.
T = 472.78'	L = 845.45'	T = 308.18'	L = 611.64'	T = 235.23'	L = 419.06'
R = 758.00'	E = 135.36'	R = 2,020.00'	E = 23.37'	R = 370.00'	E = 68.44'
S.E. = 8.0%		S.E. = 8.0%		S.E. = 7.0%	

NOTE: SEE GPL-01 - GPL-05 FOR ALL GEOMETRY AND CURVE DATA

"LIMITED ACCESS PROVISIONS TO APPLY WHERE INDICATED."
 "ALL R/W ON THIS SHEET DESCRIBED FROM LINE 'A' EXCEPT AS SHOWN."
 "GROUP 1 POSTS REQUIRED FOR F.F.T.F."

RECOMMENDED FOR APPROVAL _____		DESIGN ENGINEER _____ DATE _____		INDIANA DEPARTMENT OF TRANSPORTATION PLAN SHEET RAMP "IR-8" & "IR-10" STA. 806+00 TO STA. 823+50		HORIZONTAL SCALE 1" = 50'		BRIDGE FILE X	
DESIGNED: JMT		DRAWN: EAK				VERTICAL SCALE N/A		DESIGNATION 0810244	
CHECKED: WSL		CHECKED: JSB				SURVEY BOOK		DWG. NO. SHEET NO. PN-12 58 of 96	
						CONTRACT		PROJECT 0810244	

P:\V2005\07\1401\Drawings\dm0823\VR8001.dgn
 12/27/2011 4:02:20 PM

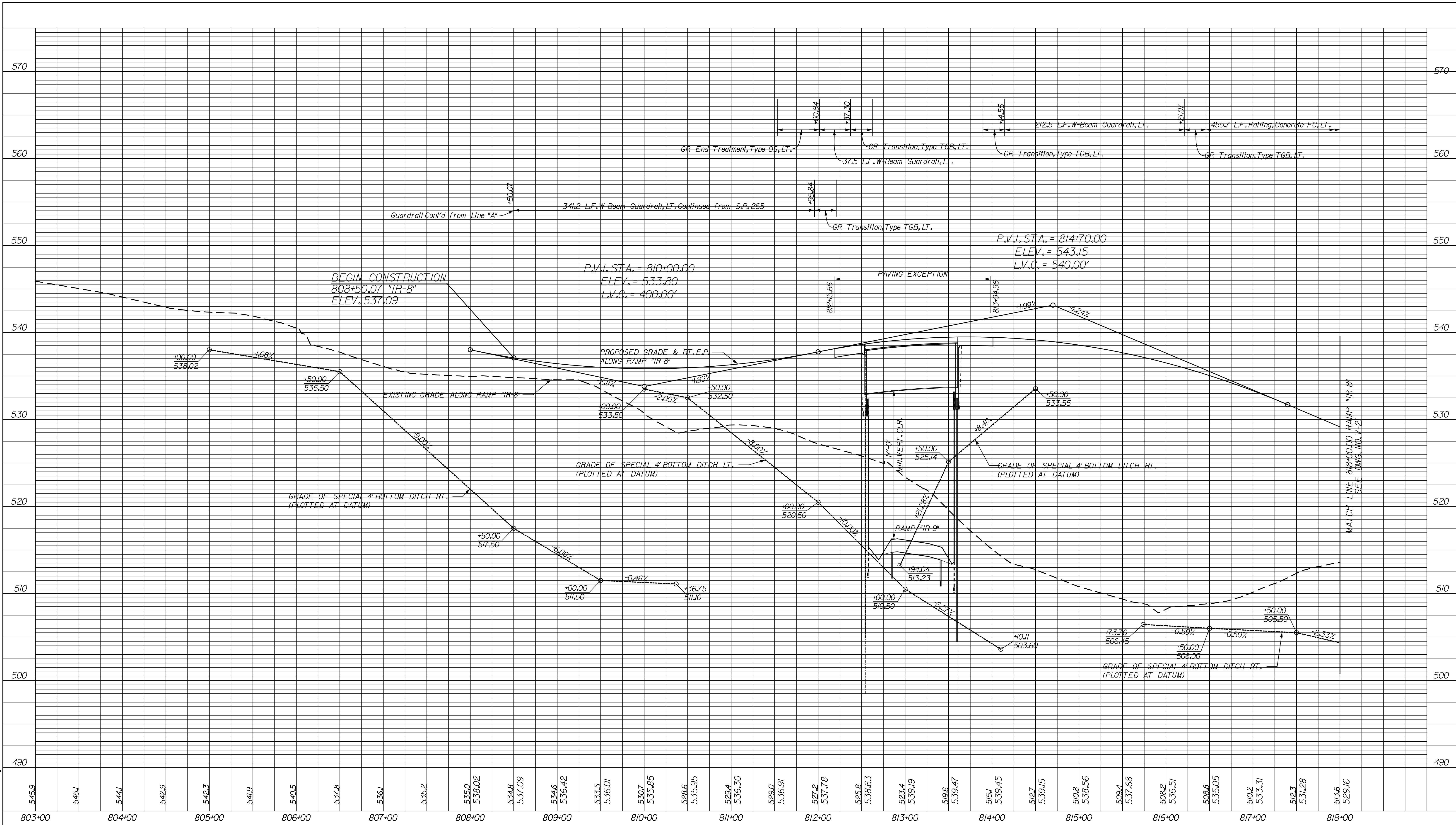

RECOMMENDED FOR APPROVAL _____ DESIGN ENGINEER DATE		INDIANA DEPARTMENT OF TRANSPORTATION		HORIZONTAL SCALE 1" = 50'		BRIDGE FILE X	
DESIGNED: JMT DRAWN: EAK		PROFILE SHEET RAMP "IR-8" STA. 808+50.07 TO STA. 818+00		VERTICAL SCALE 1" = 5'		DESIGNATION 0810244	
CHECKED: WSL CHECKED: JSB				SURVEY BOOK V-20		DWG. NO. SHEET NO. 59 of 96	
				CONTRACT		PROJECT 0810244	

12/27/2011 4:02:21 PM
 P:\V2005\07740\Drawings\dm0823\VR8002.dwg

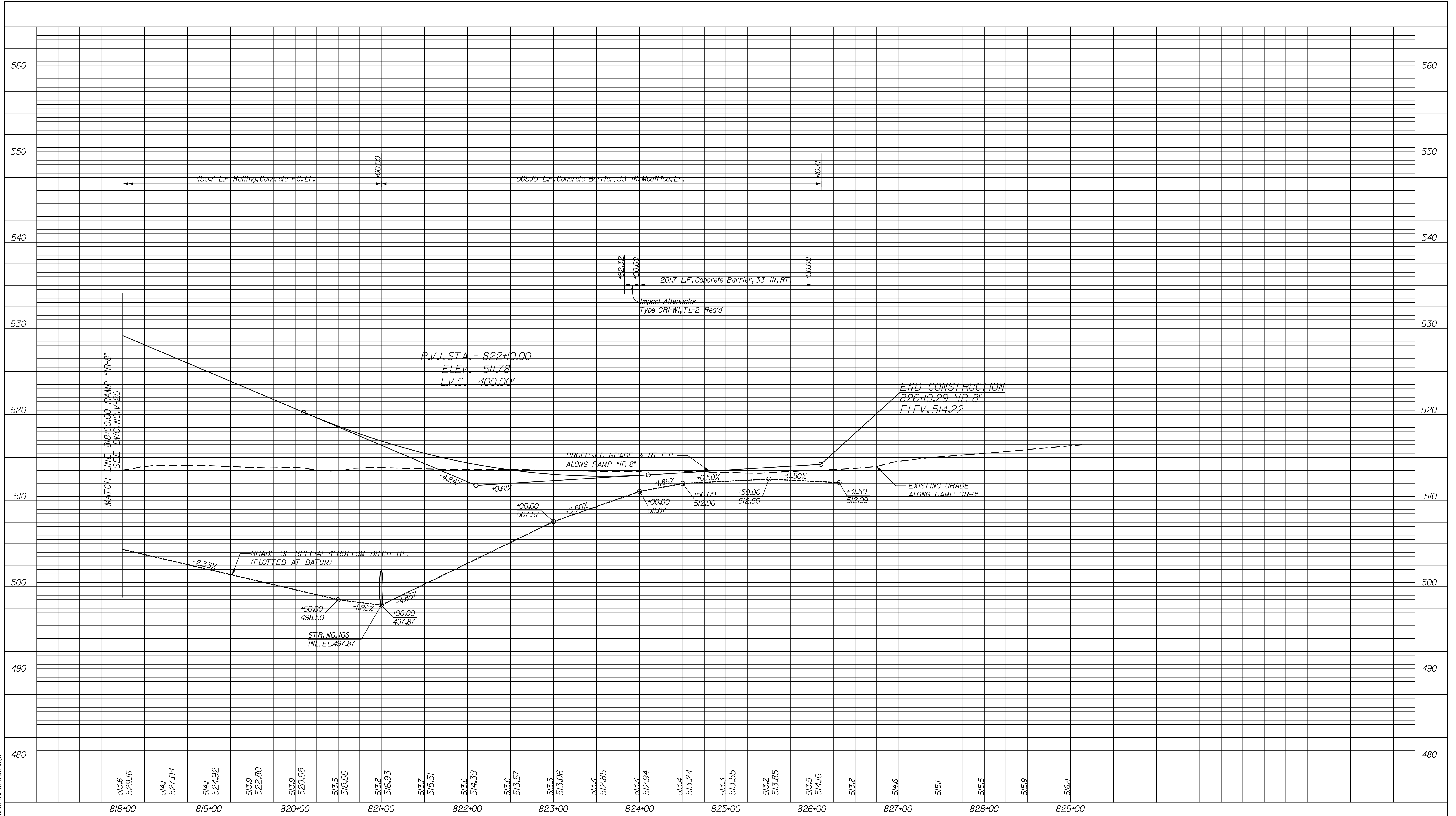

RECOMMENDED FOR APPROVAL _____
 DESIGN ENGINEER DATE

DESIGNED: JMT DRAWN: EAK
 CHECKED: WSL CHECKED: JSB

INDIANA
 DEPARTMENT OF TRANSPORTATION

PROFILE SHEET
 RAMP "IR-8"
 STA. 818+00 TO STA. 826+10.29

HORIZONTAL SCALE 1" = 50'	BRIDGE FILE X	
VERTICAL SCALE 1" = 5'	DESIGNATION 0810244	
SURVEY BOOK	DWG. NO. V-21	SHEET NO. 60 of 96
CONTRACT	PROJECT 0810244	

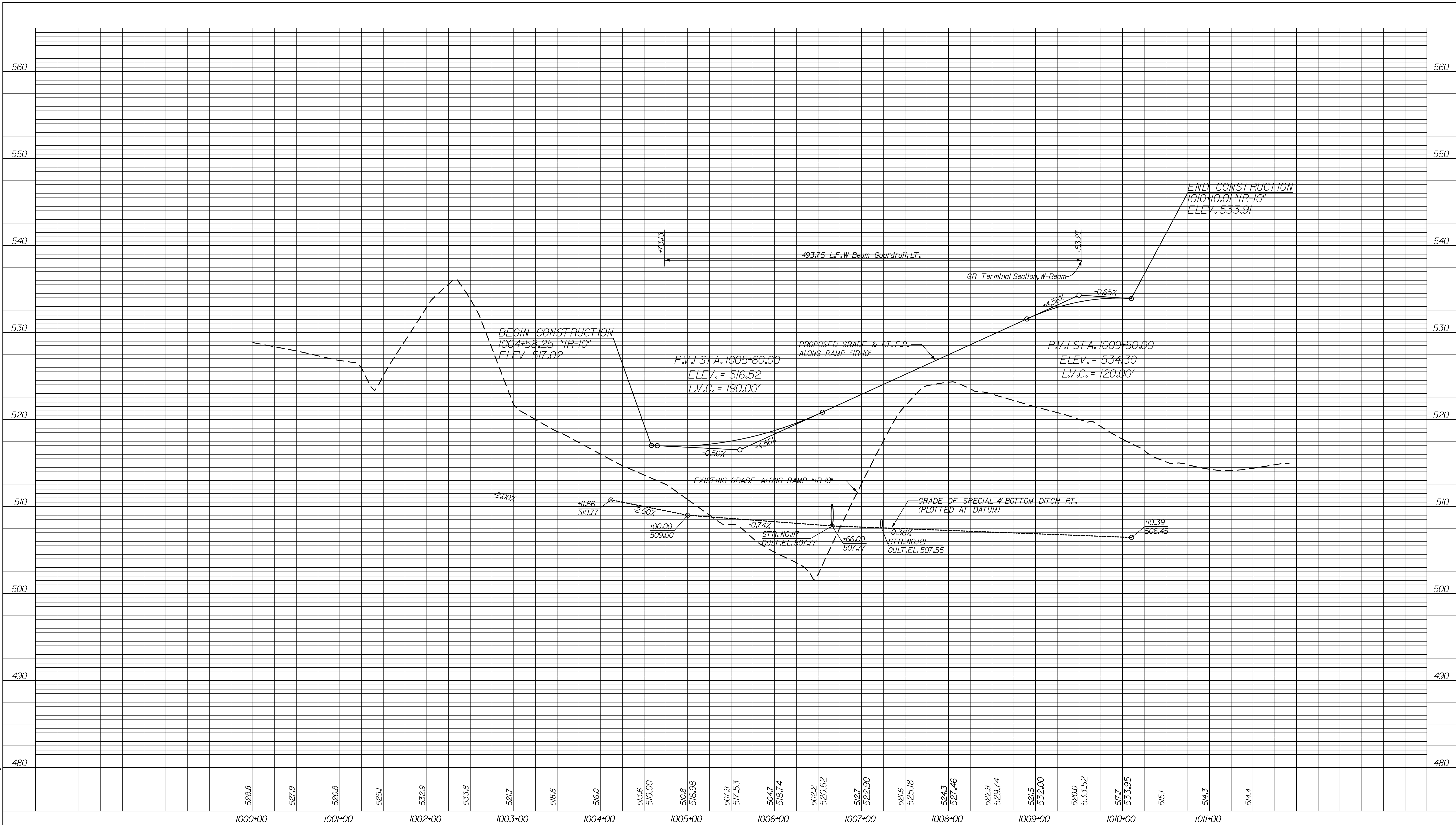

4:02:22 PM 12/27/2011
 P:\V2005\07740\Drawings\dm08823\VR1000.dwg

RECOMMENDED FOR APPROVAL _____ DESIGN ENGINEER DATE		INDIANA DEPARTMENT OF TRANSPORTATION		HORIZONTAL SCALE 1" = 50'		BRIDGE FILE X	
DESIGNED: JMT DRAWN: EAK		PROFILE SHEET RAMP "IR-10" STA. 1000+00 TO STA. 1011+91.46		VERTICAL SCALE 1" = 5'		DESIGNATION 0810244	
CHECKED: WSL CHECKED: JSB				SURVEY BOOK V-22		DWG. NO. SHEET NO. 61 of 96	
				CONTRACT		PROJECT 0810244	

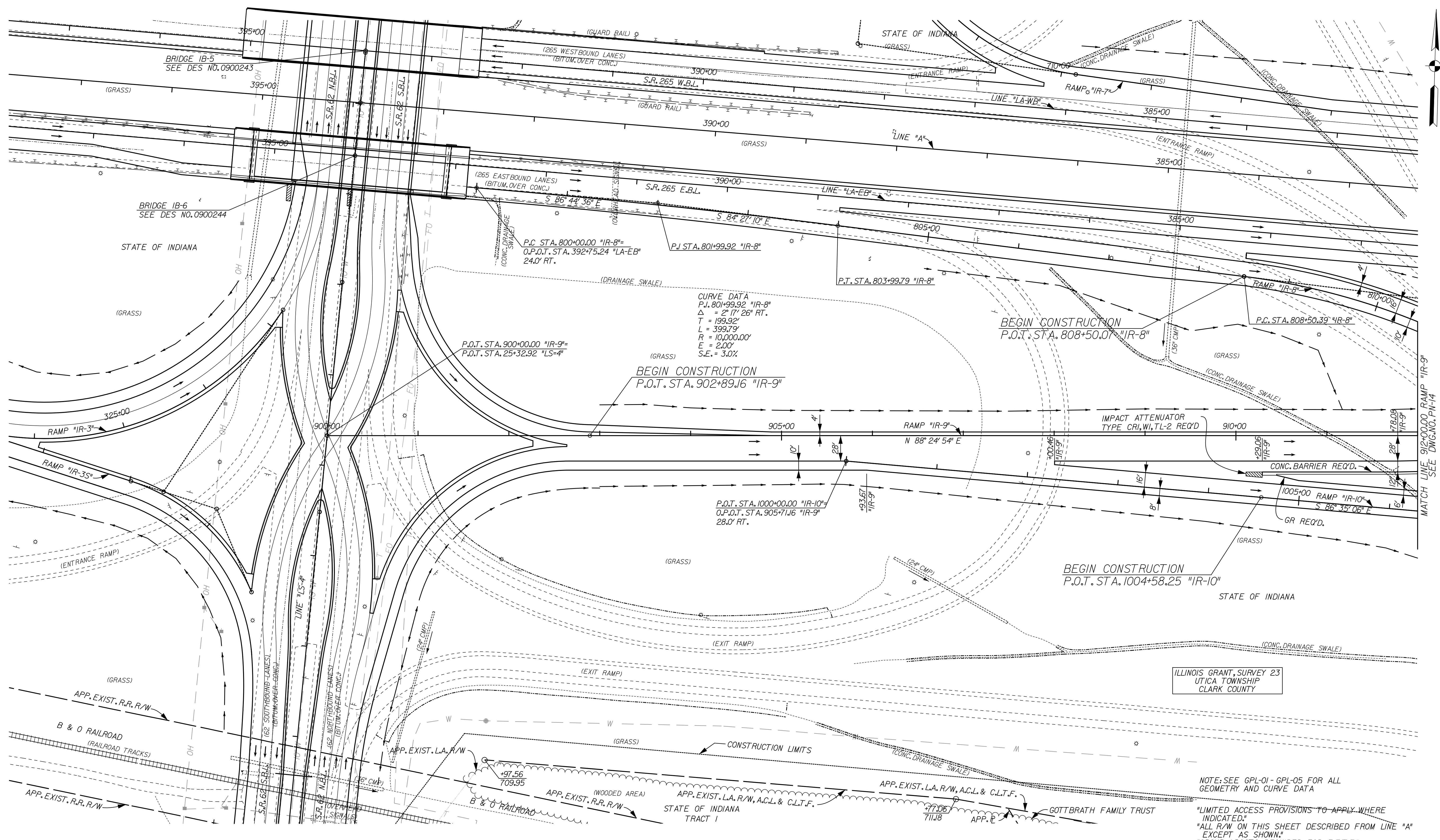

CURVE DATA
 P.I. 801+99.92 "IR-8"
 $\Delta = 27^{\circ} 26' RT.$
 $T = 199.92'$
 $L = 399.79'$
 $R = 10,000.00'$
 $E = 2.00'$
 $S.E. = 3.0\%$

BEGIN CONSTRUCTION
 P.O.T. STA. 902+89.16 "IR-9"

BEGIN CONSTRUCTION
 P.O.T. STA. 808+50.07 "IR-8"

BEGIN CONSTRUCTION
 P.O.T. STA. 1004+58.25 "IR-10"

ILLINOIS GRANT, SURVEY 23
 UTICA TOWNSHIP
 CLARK COUNTY

NOTE: SEE GPL-01 - GPL-05 FOR ALL GEOMETRY AND CURVE DATA
 "LIMITED ACCESS PROVISIONS TO APPLY WHERE INDICATED."
 "ALL R/W ON THIS SHEET DESCRIBED FROM LINE "A" EXCEPT AS SHOWN."
 "GROUP 1 POSTS REQUIRED FOR F.F.T.F."

12/27/2011 4:02:27 PM
 P:\2005\077401_Drawings\0823\0823E\IR9001.dgn

RECOMMENDED FOR APPROVAL _____		DESIGN ENGINEER _____ DATE _____		INDIANA DEPARTMENT OF TRANSPORTATION PLAN SHEET RAMP "IR-9" STA. 900+00 TO STA. 912+00		HORIZONTAL SCALE 1" = 50'		BRIDGE FILE X	
DESIGNED: JMT		DRAWN: EAK				VERTICAL SCALE N/A		DESIGNATION 0810244	
CHECKED: WSL		CHECKED: JSB				SURVEY BOOK		DWG. NO. SHEET NO. PN-13 62 of 96	
						CONTRACT		PROJECT 0810244	

P:\V2005\07740\Drawings\dm0823\VI900.dgn
 12/27/2011 4:02:29 PM

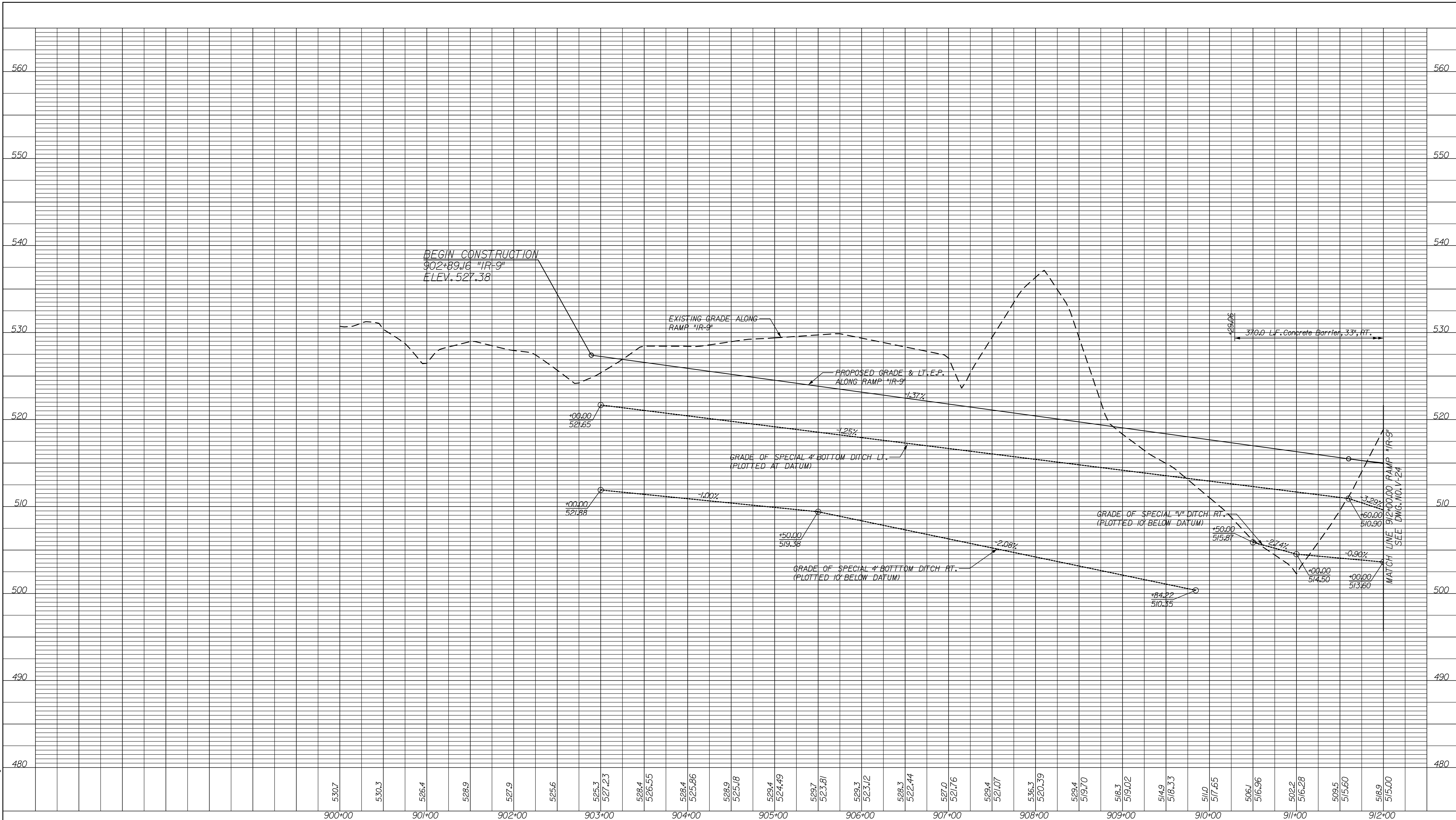

RECOMMENDED FOR APPROVAL _____ DESIGN ENGINEER DATE	INDIANA DEPARTMENT OF TRANSPORTATION PROFILE SHEET RAMP "IR-9" STA. 902+89.16 TO STA. 912+00	HORIZONTAL SCALE 1" = 50' VERTICAL SCALE 1" = 5'	BRIDGE FILE X DESIGNATION 0810244 SURVEY BOOK V-23 CONTRACT PROJECT 0810244
DESIGNED: JMT DRAWN: EAK CHECKED: WSL CHECKED: JSB			DWG. NO. 63 of 96 SHEET NO.

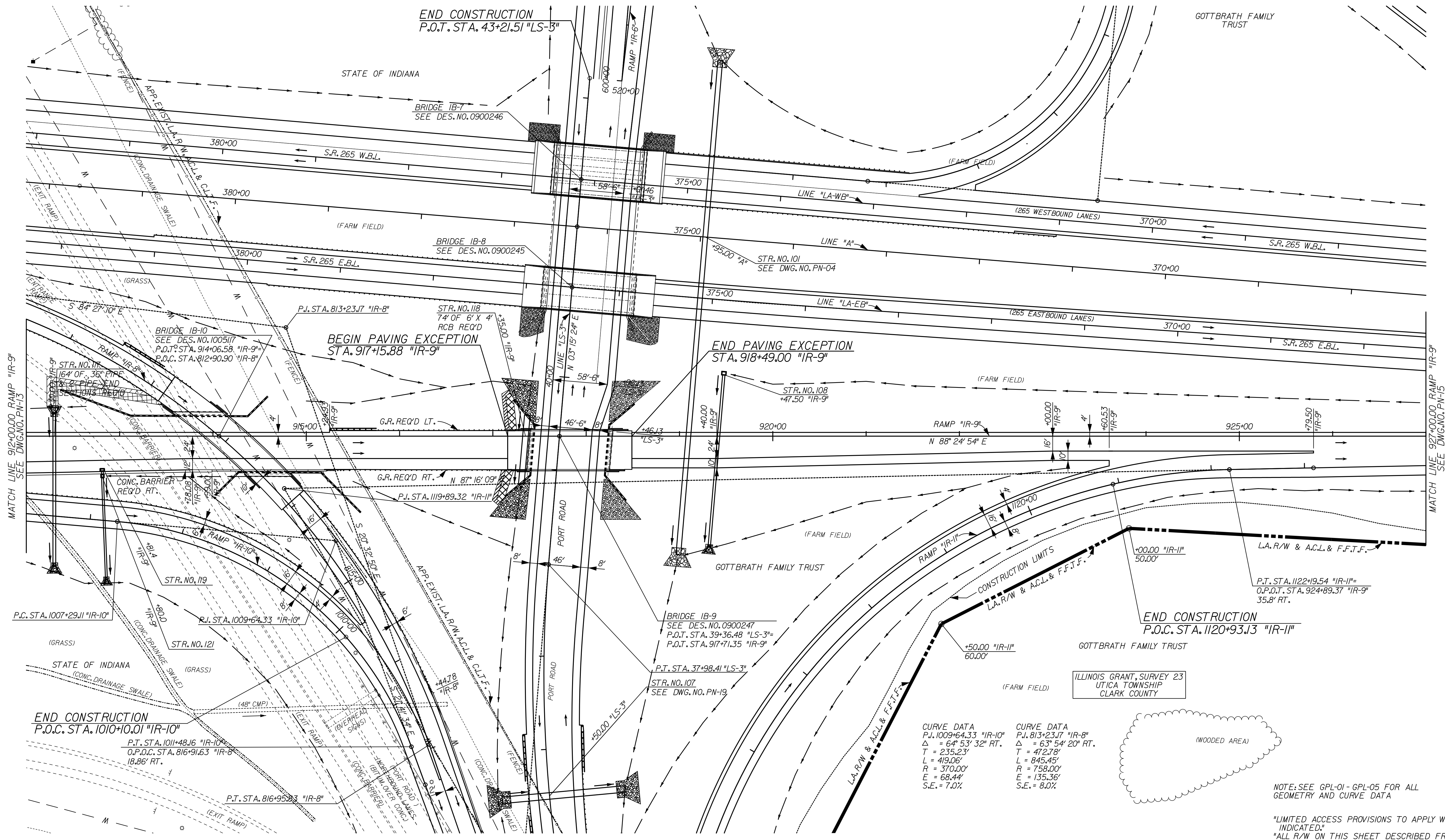
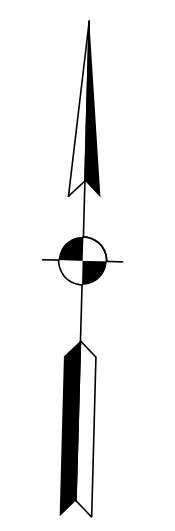

CURVE DATA	CURVE DATA
P.I. 1009+64.33 "IR-10"	P.I. 813+23.17 "IR-8"
$\Delta = 64^\circ 53' 32''$ RT.	$\Delta = 63^\circ 54' 20''$ RT.
$T = 235.23'$	$T = 472.78'$
$L = 419.06'$	$L = 845.45'$
$R = 370.00'$	$R = 758.00'$
$E = 68.44'$	$E = 135.36'$
$S.E. = 7.0\%$	$S.E. = 8.0\%$

NOTE: SEE GPL-01 - GPL-05 FOR ALL GEOMETRY AND CURVE DATA

"LIMITED ACCESS PROVISIONS TO APPLY WHERE INDICATED."
 "ALL R/W ON THIS SHEET DESCRIBED FROM LINE "A" EXCEPT AS SHOWN."
 "GROUP I POSTS REQUIRED FOR F.F.T.F."

12/29/2011 2:29:56 PM
 P:\2005\077401 Drawings\081024\081024.dgn

RECOMMENDED FOR APPROVAL _____		INDIANA DEPARTMENT OF TRANSPORTATION		HORIZONTAL SCALE 1" = 50'		BRIDGE FILE X	
DESIGN ENGINEER		DATE		VERTICAL SCALE N/A		DESIGNATION 0810244	
DESIGNED: JMT	DRAWN: EAK	PLAN SHEET RAMP "IR-9" STA. 912+00 TO STA. 927+00		SURVEY BOOK		DWG. NO. PN-14	
CHECKED: WSL	CHECKED: JSB			PROJECT 0810244		SHEET NO. 64 of 96	

12/27/2011 4:02:35 PM
 P:\V2005\UT740\Drawings\me08823\vrh9002.dwg

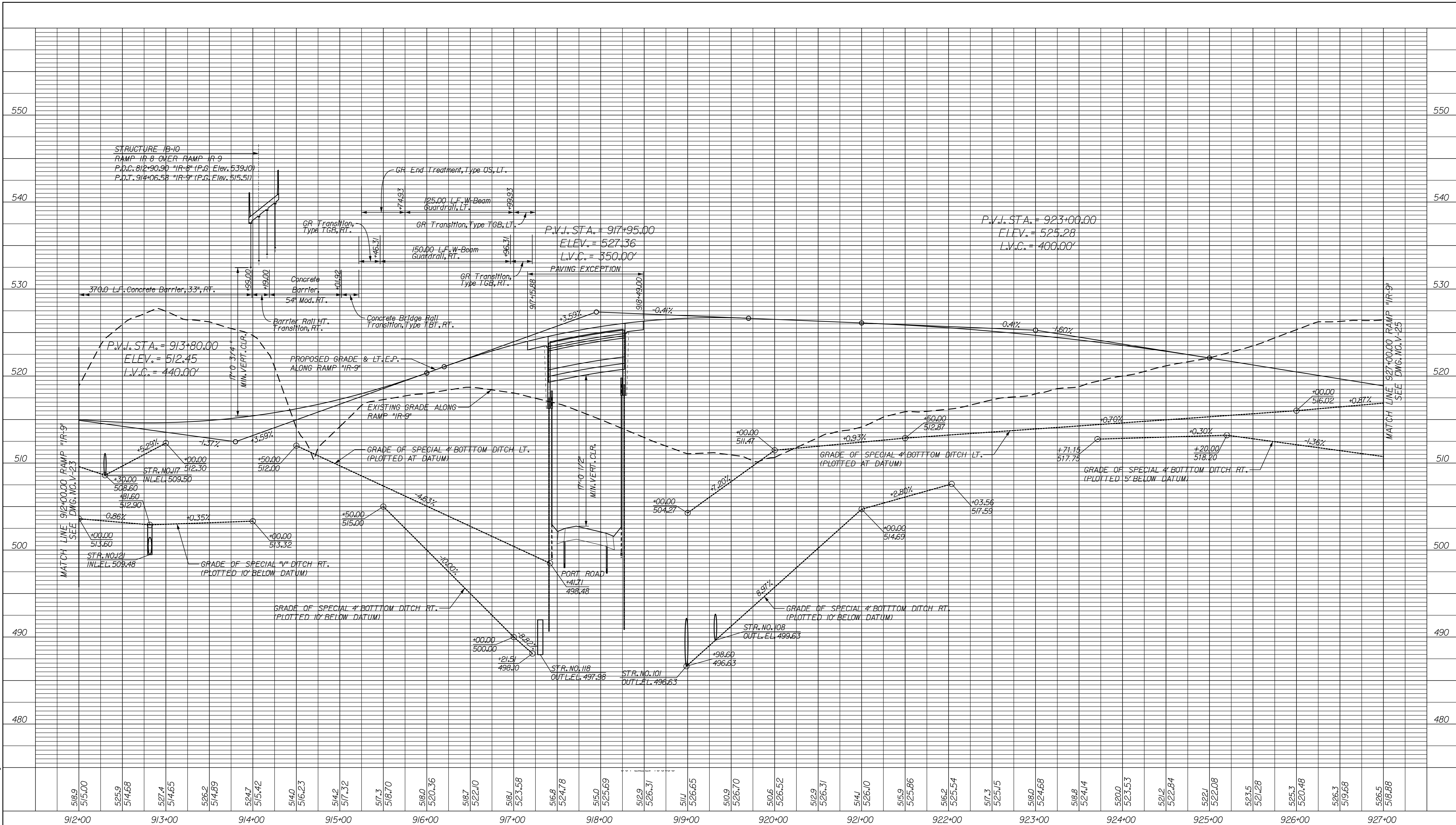

912+00	913+00	914+00	915+00	916+00	917+00	918+00	919+00	920+00	921+00	922+00	923+00	924+00	925+00	926+00	927+00															
518.9 515.00	525.9 514.68	527.4 514.65	526.2 514.89	524.7 515.42	514.0 516.23	514.2 517.32	517.3 518.70	518.0 520.36	518.7 522.10	518.1 523.58	516.8 524.78	515.0 525.69	512.9 526.31	511.1 526.65	510.9 526.70	510.6 526.52	512.9 526.31	514.1 526.10	515.9 525.86	516.2 525.54	517.3 525.15	518.0 524.68	518.8 524.14	520.0 523.53	521.2 522.84	522.1 522.08	523.5 521.28	525.3 520.48	526.3 519.68	526.5 518.88

RECOMMENDED FOR APPROVAL _____ DESIGN ENGINEER DATE	INDIANA DEPARTMENT OF TRANSPORTATION PROFILE SHEET RAMP "IR-9" STA. 912+00 TO STA. 927+00	<table border="1" style="width: 100%; border-collapse: collapse;"> <tr> <td style="font-size: small;">HORIZONTAL SCALE</td> <td colspan="2" style="font-size: small;">BRIDGE FILE</td> </tr> <tr> <td style="font-size: small;">P = 50'</td> <td colspan="2" style="text-align: center; font-size: small;">X</td> </tr> <tr> <td style="font-size: small;">VERTICAL SCALE</td> <td colspan="2" style="font-size: small;">DESIGNATION</td> </tr> <tr> <td style="font-size: small;">P = 5'</td> <td colspan="2" style="text-align: center; font-size: small;">0810244</td> </tr> <tr> <td style="font-size: small;">SURVEY BOOK</td> <td style="font-size: small;">DWG. NO.</td> <td style="font-size: small;">SHEET NO.</td> </tr> <tr> <td></td> <td style="text-align: center; font-size: small;">V-24</td> <td style="text-align: center; font-size: small;">65 of 96</td> </tr> <tr> <td style="font-size: small;">CONTRACT</td> <td colspan="2" style="font-size: small;">PROJECT</td> </tr> <tr> <td></td> <td colspan="2" style="text-align: center; font-size: small;">0810244</td> </tr> </table>	HORIZONTAL SCALE	BRIDGE FILE		P = 50'	X		VERTICAL SCALE	DESIGNATION		P = 5'	0810244		SURVEY BOOK	DWG. NO.	SHEET NO.		V-24	65 of 96	CONTRACT	PROJECT			0810244	
HORIZONTAL SCALE	BRIDGE FILE																									
P = 50'	X																									
VERTICAL SCALE	DESIGNATION																									
P = 5'	0810244																									
SURVEY BOOK	DWG. NO.	SHEET NO.																								
	V-24	65 of 96																								
CONTRACT	PROJECT																									
	0810244																									

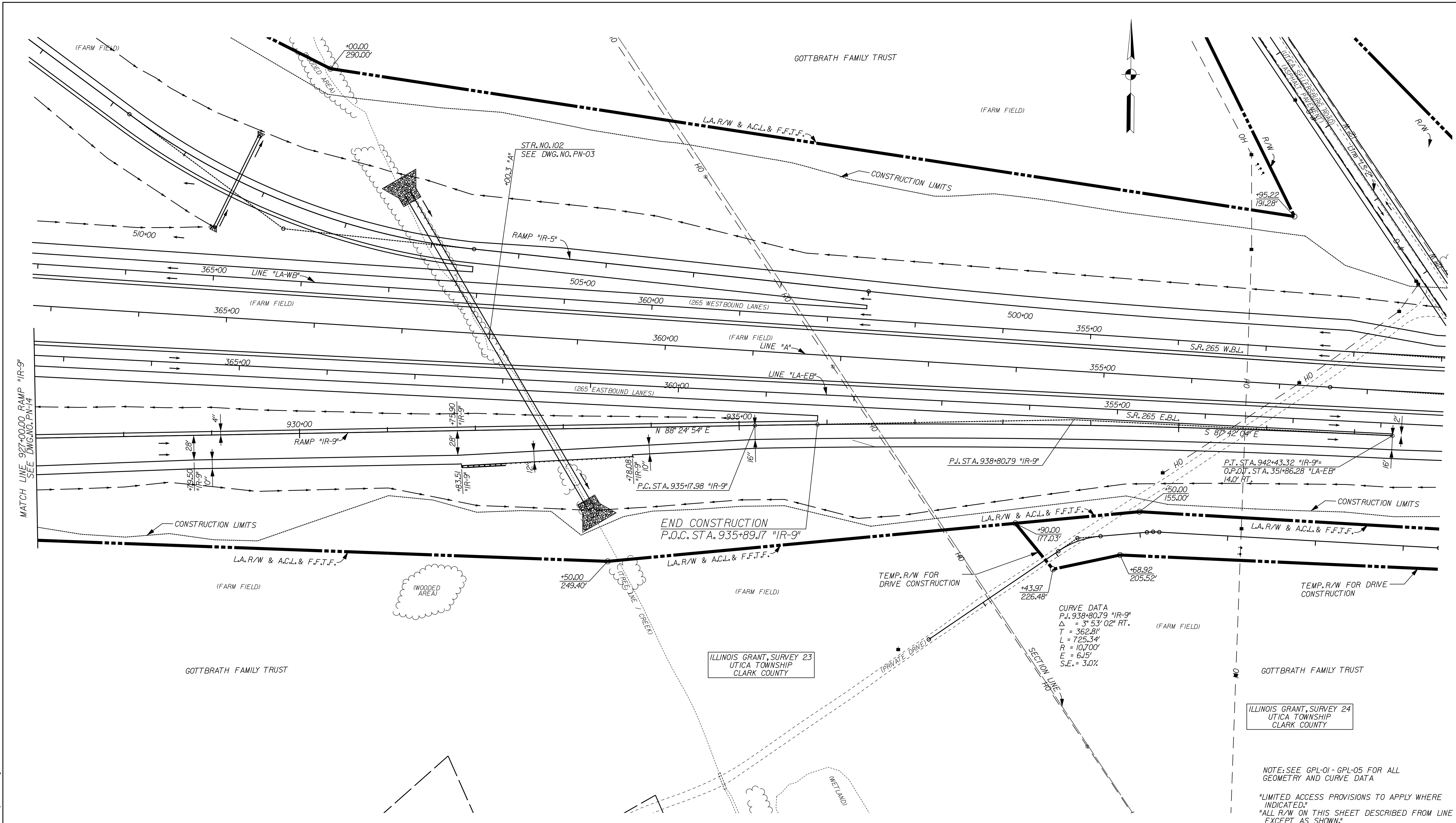

MATCH LINE 927+00.00 RAMP "IR-9" SEE DWG. NO. PN-4

NOTE: SEE GPL-01 - GPL-05 FOR ALL GEOMETRY AND CURVE DATA
 "LIMITED ACCESS PROVISIONS TO APPLY WHERE INDICATED."
 "ALL R/W ON THIS SHEET DESCRIBED FROM LINE "A" EXCEPT AS SHOWN."
 "GROUP 1 POSTS REQUIRED FOR F.F.T.F."

R/W LEGEND

B	BEGIN L.A. R/W
E	END L.A. R/W

RECOMMENDED FOR APPROVAL	DESIGN ENGINEER	DATE
DESIGNED: JMT	DRAWN: EAK	
CHECKED: WSL	CHECKED: JSB	

INDIANA
 DEPARTMENT OF TRANSPORTATION
 PLAN SHEET
 RAMP "IR-9"
 STA. 927+00.00 TO STA. 935+18.17

HORIZONTAL SCALE	BRIDGE FILE	
1" = 50'	X	
VERTICAL SCALE	DESIGNATION	
N/A	OB10244	
SURVEY BOOK	DWG. NO.	SHEET NO.
	PN-15	66 of 96
CONTRACT	PROJECT	
	OB10244	

12/27/2011 4:02:40 PM P:\W2005\UTICA\Drawings\m608823\EP\IR9003.dgn

P:\V2005\07740\Drawings\m0823\199003.dgn
 12/27/2011 4:02:36 PM

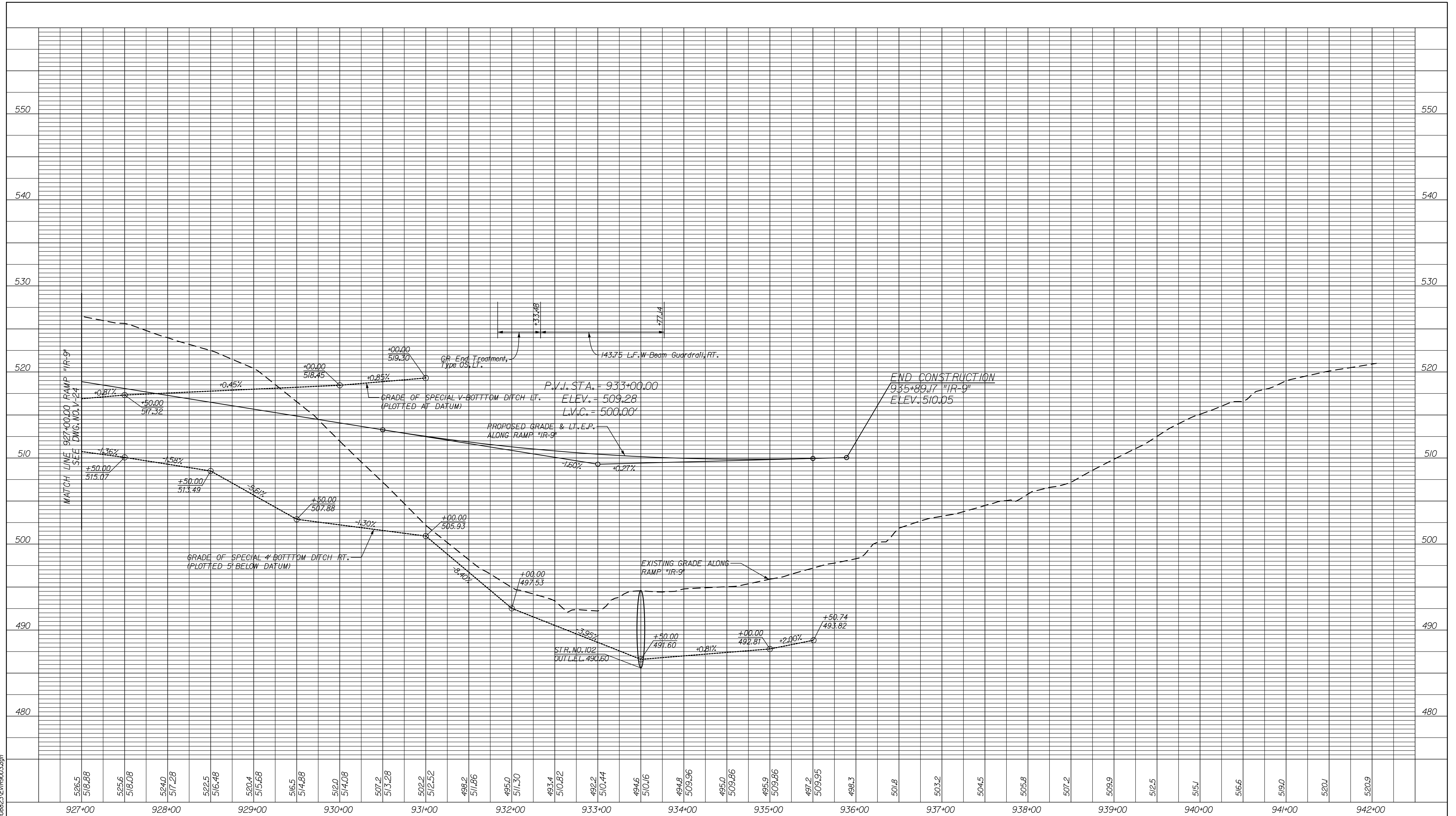

RECOMMENDED FOR APPROVAL _____
 DESIGN ENGINEER DATE

DESIGNED: JMT DRAWN: EAK
 CHECKED: WSL CHECKED: JSB

INDIANA
 DEPARTMENT OF TRANSPORTATION

PROFILE SHEET
 RAMP "IR-9"
 STA. 927+00 TO STA. 935+89.17

HORIZONTAL SCALE 1" = 50'	BRIDGE FILE X	
VERTICAL SCALE 1" = 5'	DESIGNATION 0810244	
SURVEY BOOK	DWG. NO. V-25	SHEET NO. 67 of 96
CONTRACT	PROJECT 0810244	

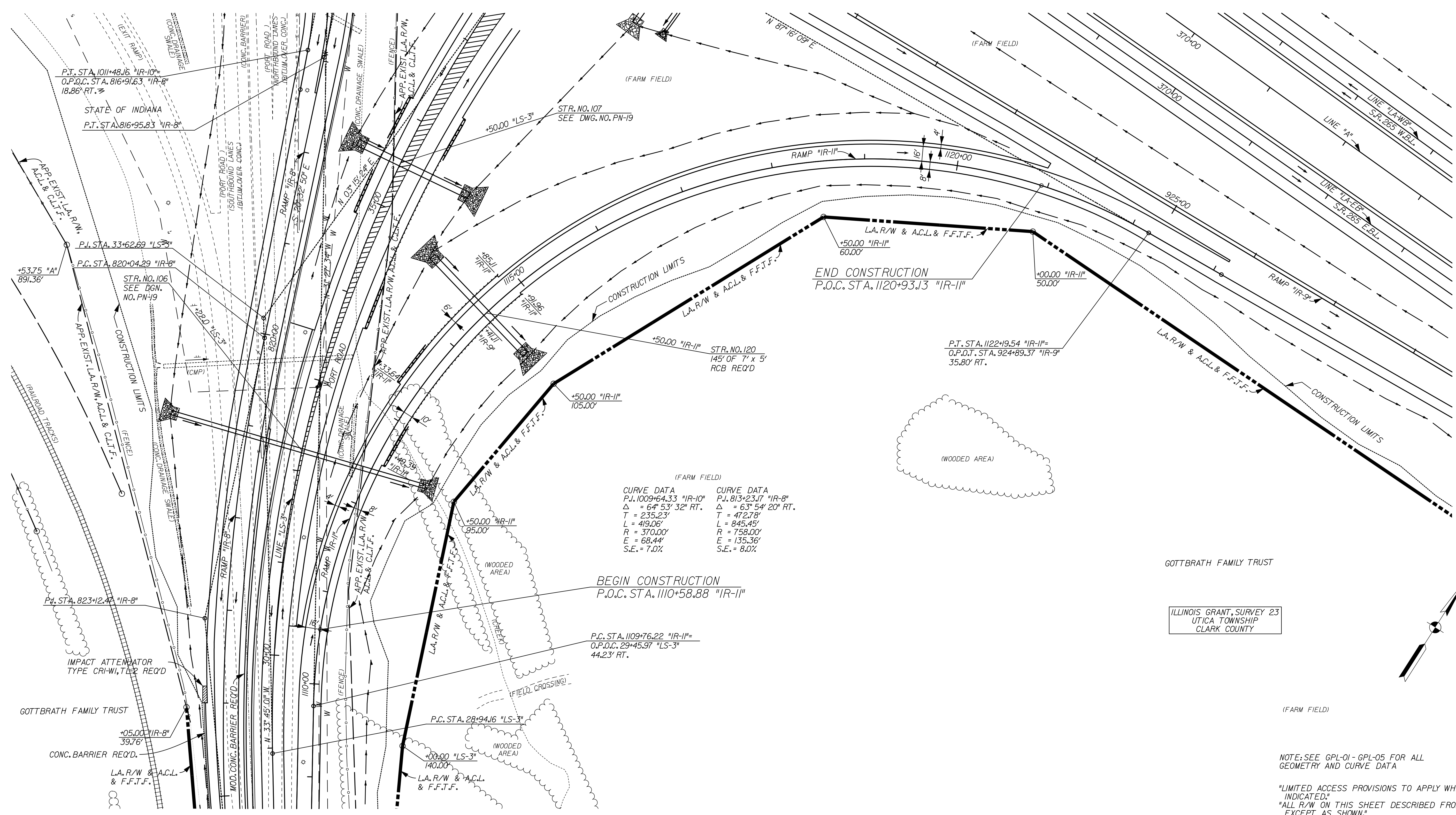

(FARM FIELD)

CURVE DATA	
P.I. 1009+64.33 "IR-10"	P.I. 813+23.17 "IR-8"
$\Delta = 64^\circ 53' 32''$ RT.	$\Delta = 63^\circ 54' 20''$ RT.
T = 235.23'	T = 472.78'
L = 419.06'	L = 845.45'
R = 370.00'	R = 758.00'
E = 68.44'	E = 135.36'
S.E. = 7.0%	S.E. = 8.0%

BEGIN CONSTRUCTION
P.O.C. STA. 1110+58.88 "IR-II"

END CONSTRUCTION
P.O.C. STA. 1120+93.13 "IR-II"

GOTTBRATH FAMILY TRUST

ILLINOIS GRANT, SURVEY 23
UTICA TOWNSHIP
CLARK COUNTY

NOTE: SEE GPL-01 - GPL-05 FOR ALL GEOMETRY AND CURVE DATA

"LIMITED ACCESS PROVISIONS TO APPLY WHERE INDICATED."
"ALL R/W ON THIS SHEET DESCRIBED FROM LINE "A" EXCEPT AS SHOWN."
"GROUP 1 POSTS REQUIRED FOR F.F.T.F."

12/27/2011 4:02:42 PM
 P:\2005\07740_Drawings\0823E\0823E.plt\11.dgn

RECOMMENDED FOR APPROVAL _____		INDIANA DEPARTMENT OF TRANSPORTATION PLAN SHEET RAMP "IR-II" STA. 1110+58.88 TO STA. 1120+93.13		HORIZONTAL SCALE		BRIDGE FILE	
DESIGNED: NRM				DRAWN: EAK		1" = 50'	
CHECKED: WSL		CHECKED: JSB		VERTICAL SCALE		DESIGNATION	
				N/A		OB10244	
				SURVEY BOOK		DWG. NO.	
						PN-16	
				CONTRACT		PROJECT	
						68 of 96	
						0810244	

P:\V2005\07740\Drawings\0823\VR1001.dgn
 12/27/2011 4:02:43 PM

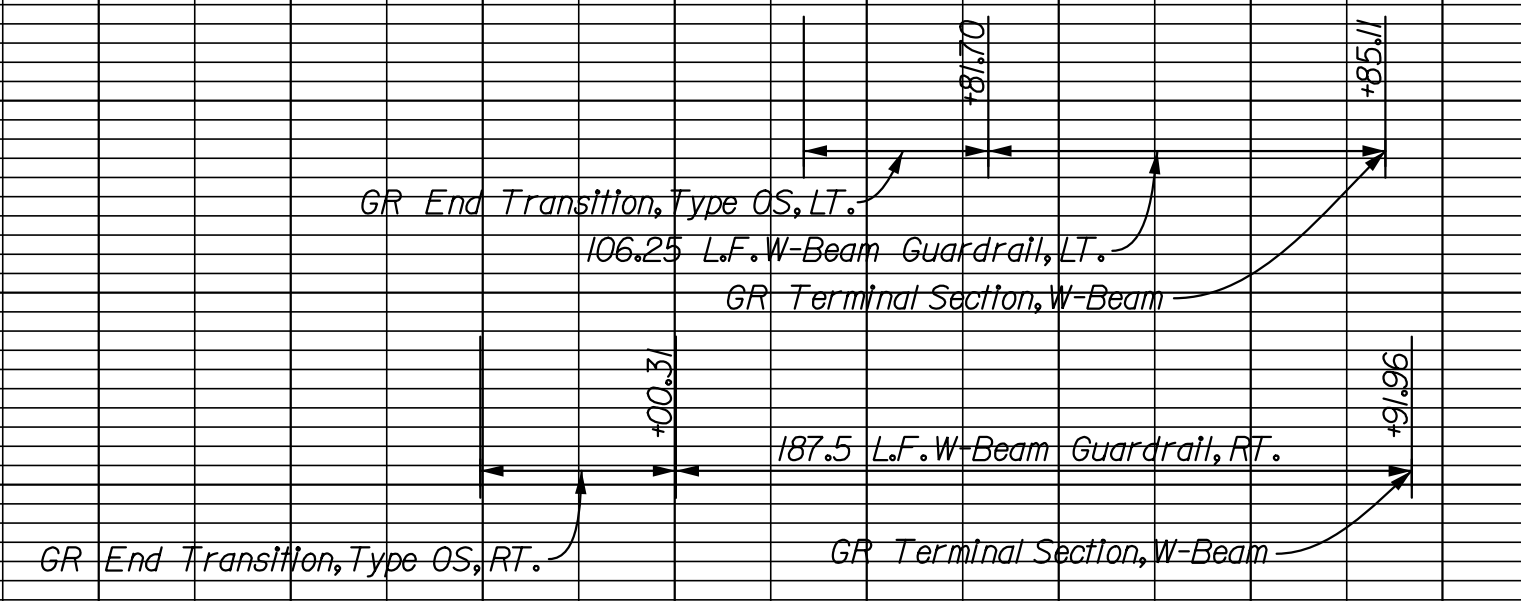
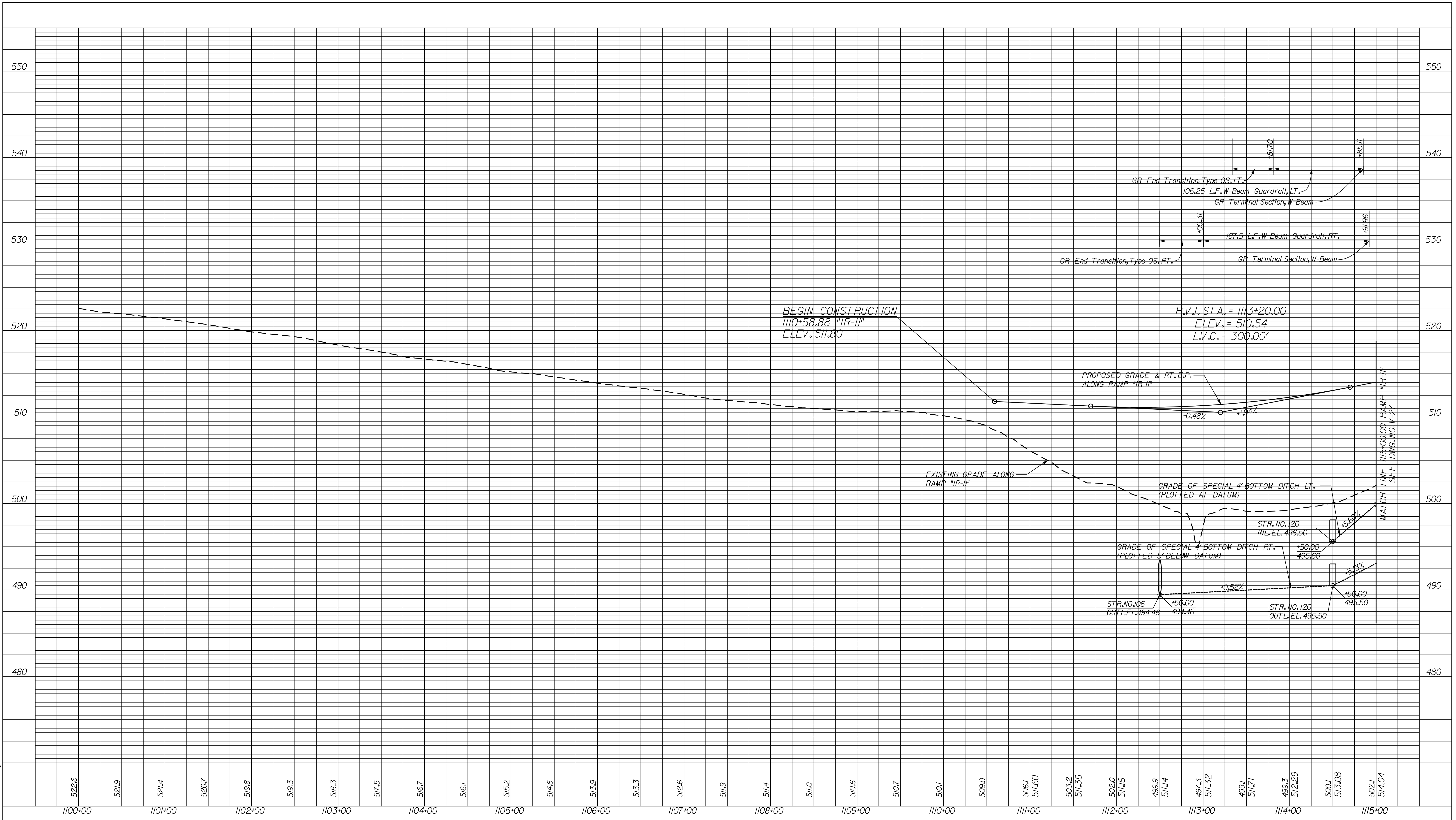

	INDIANA DEPARTMENT OF TRANSPORTATION	BRIDGE FILE X
RECOMMENDED FOR APPROVAL _____ DESIGN ENGINEER DATE	PROFILE SHEET RAMP "IR-II" STA. 1100+58.88 TO STA. 1120+93.13	DESIGNATION 0810244
DESIGNED: <u>NRM</u> DRAWN: <u>EAK</u>		SURVEY BOOK DWG. NO. SHEET NO. V-26 69 of 96
CHECKED: <u>WSL</u> CHECKED: <u>JSB</u>		CONTRACT PROJECT 0810244

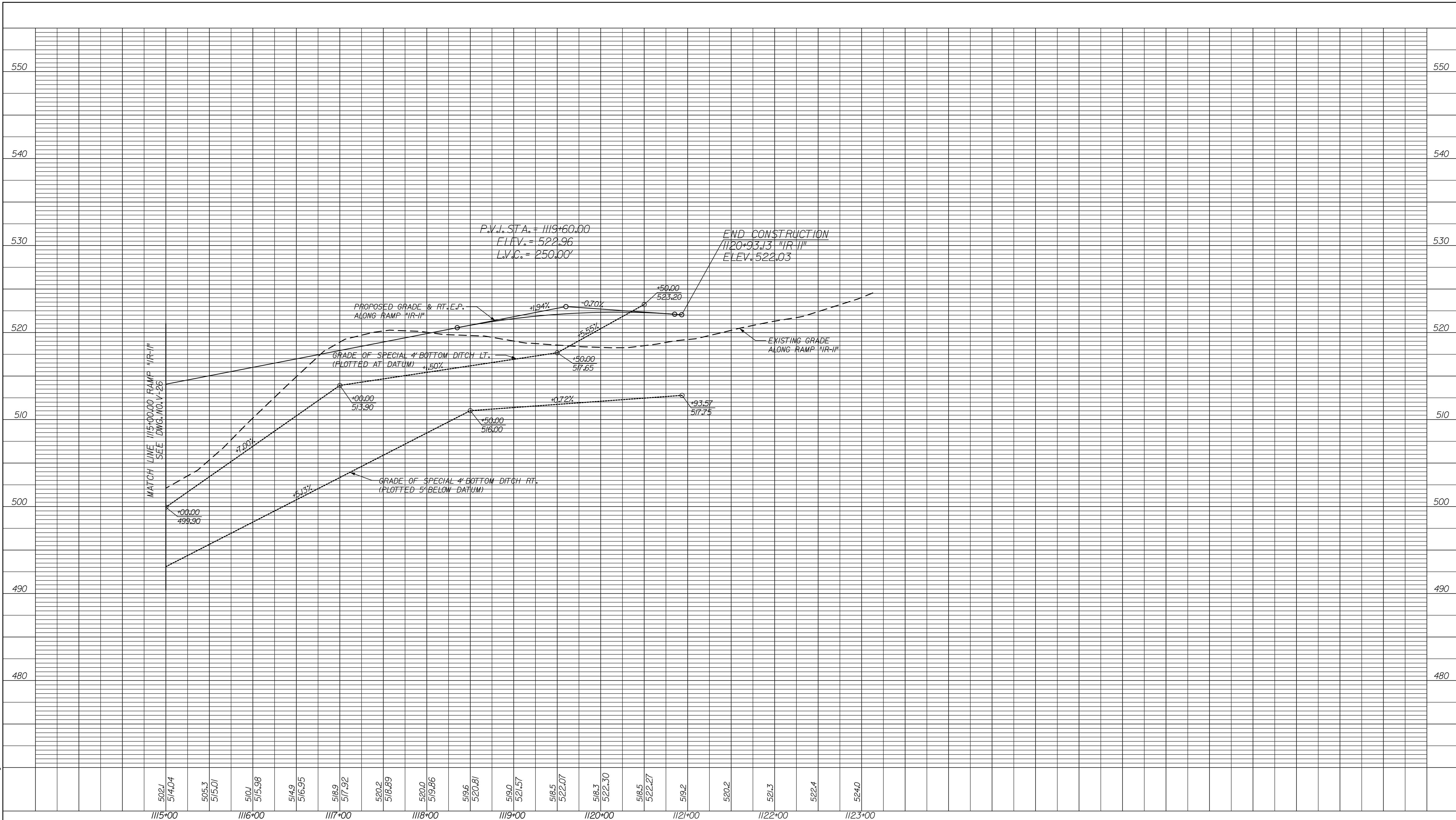

MATCH LINE 1115+00.00 RAMP "IR-II" SEE DWG. NO. V-25

502.1 514.04
505.3 515.01
510.1 515.98
514.9 516.95
516.9 517.92
520.2 518.89
520.0 519.86
519.6 520.81
519.0 521.57
518.5 522.07
518.3 522.30
518.5 522.27
519.2
520.2
521.3
522.4
524.0

1115+00 1116+00 1117+00 1118+00 1119+00 1120+00 1121+00 1122+00 1123+00

12/27/2011 4:02:44 PM P:\V2005\07740\Drawings\me08823\VR11002.dwg

RECOMMENDED FOR APPROVAL _____		DESIGN ENGINEER _____		DATE _____	
DESIGNED: NRM	DRAWN: EAK				
CHECKED: WSL	CHECKED: JSB				

INDIANA
DEPARTMENT OF TRANSPORTATION

PROFILE SHEET
RAMP "IR-II"
STA. 1115+00 TO STA. 1120+93.13

HORIZONTAL SCALE 1" = 50'	BRIDGE FILE X	
VERTICAL SCALE 1" = 5'	DESIGNATION 0810244	
SURVEY BOOK	DWG. NO. V-27	SHEET NO. 70 of 96
CONTRACT	PROJECT 0810244	

ILLINOIS GRANT, SURVEY 23
UTICA TOWNSHIP
CLARK COUNTY

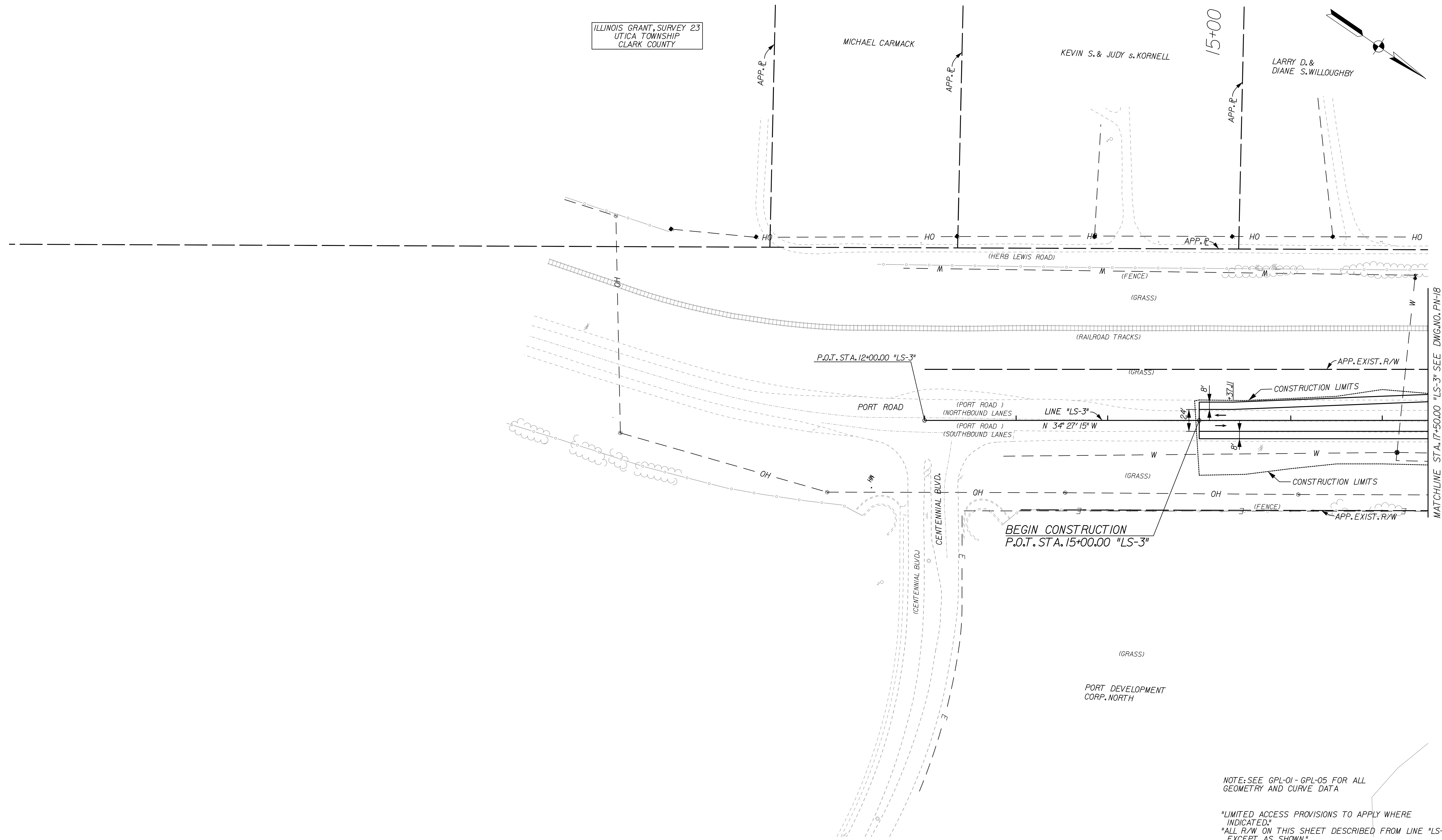

MATCHLINE STA. 17+50.00 "LS-3" SEE DWG. NO. PN-18

BEGIN CONSTRUCTION
P.O.T. STA. 15+00.00 "LS-3"

NOTE: SEE GPL-01 - GPL-05 FOR ALL GEOMETRY AND CURVE DATA
"LIMITED ACCESS PROVISIONS TO APPLY WHERE INDICATED."
"ALL R/W ON THIS SHEET DESCRIBED FROM LINE "LS-3" EXCEPT AS SHOWN."
"GROUP 1 POSTS REQUIRED FOR F.F.T.F."

12/27/2011 4:02:46 PM P:\V2005\UT740\Drawings\dm08823\EP\LS300.dgn

RECOMMENDED FOR APPROVAL _____ DESIGN ENGINEER DATE	INDIANA DEPARTMENT OF TRANSPORTATION		HORIZONTAL SCALE		BRIDGE FILE	
			1" = 50'		X	
DESIGNED: HMM DRAWN: RJC	PLAN SHEET LINE "LS-3" STA. 12+00.00 TO STA. 17+50.00		VERTICAL SCALE		DESIGNATION	
CHECKED: WHL CHECKED: HMM			N/A		OB10244	
			SURVEY BOOK		DWG. NO.	SHEET NO.
					PN-17	71 of 96
			CONTRACT		PROJECT	
					OB10244	

P:\V2005\077\A01\Drawings\0823\EVLS\001.dgn
 12/27/2011 4:02:50 PM

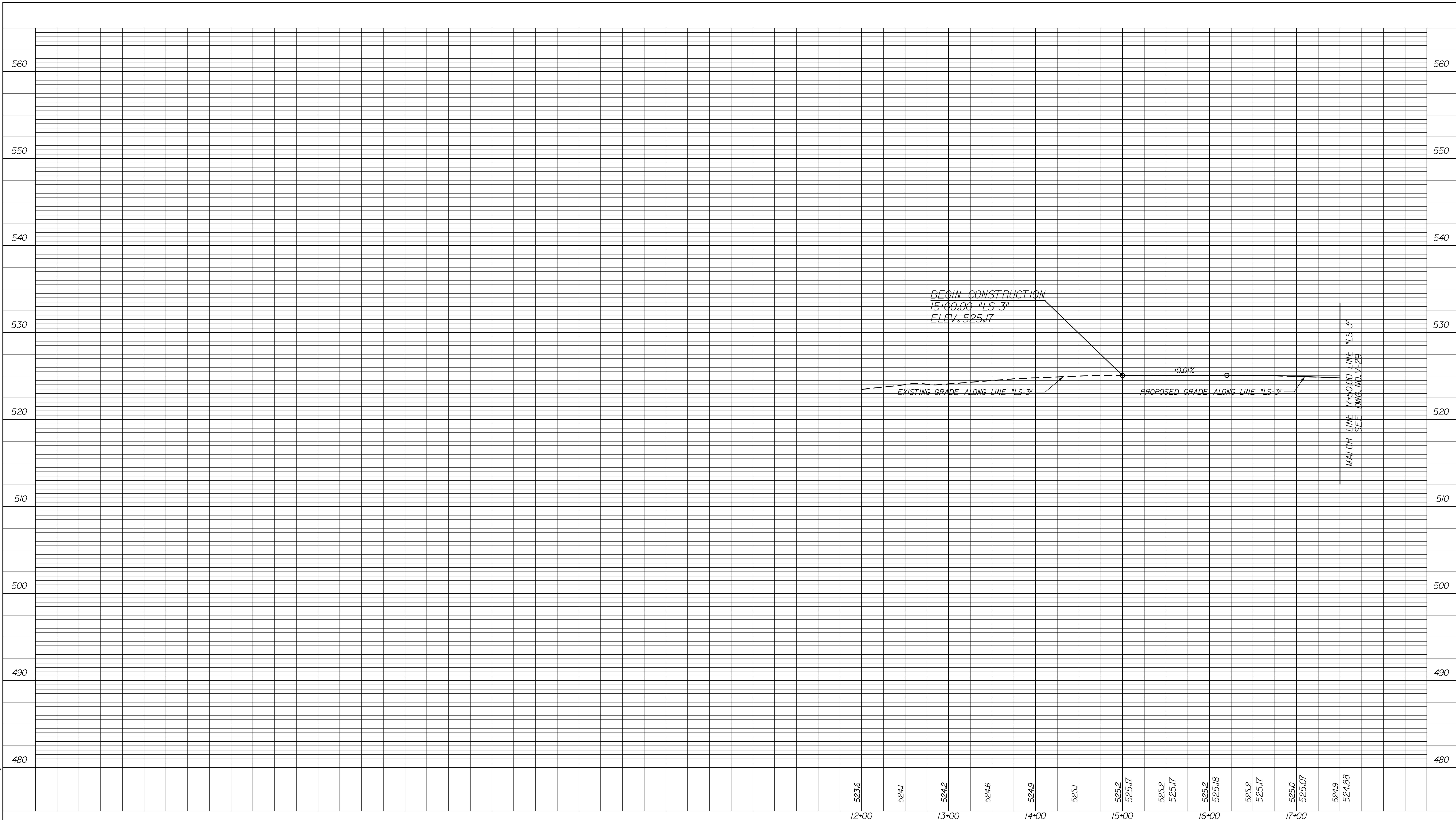

523.6	524.1	524.2	524.6	524.9	525.1	525.2	525.17	525.2	525.17	525.18	525.2	525.17	525.0	525.07	524.9	524.88
12+00		13+00		14+00		15+00		16+00		17+00						

RECOMMENDED FOR APPROVAL _____ DESIGN ENGINEER DATE	INDIANA DEPARTMENT OF TRANSPORTATION		HORIZONTAL SCALE 1" = 50'		BRIDGE FILE X		
	DESIGNED: JMT DRAWN: EAK		PROFILE SHEET LINE "LS-3" STA. 12+00 TO STA. 17+50		VERTICAL SCALE 1" = 5'		
CHECKED: WSL CHECKED: JSB				SURVEY BOOK V-28		SHEET NO. 72 of 96	
				CONTRACT		PROJECT 0810244	

ILLINOIS GRANT, SURVEY 23
UTICA TOWNSHIP
CLARK COUNTY

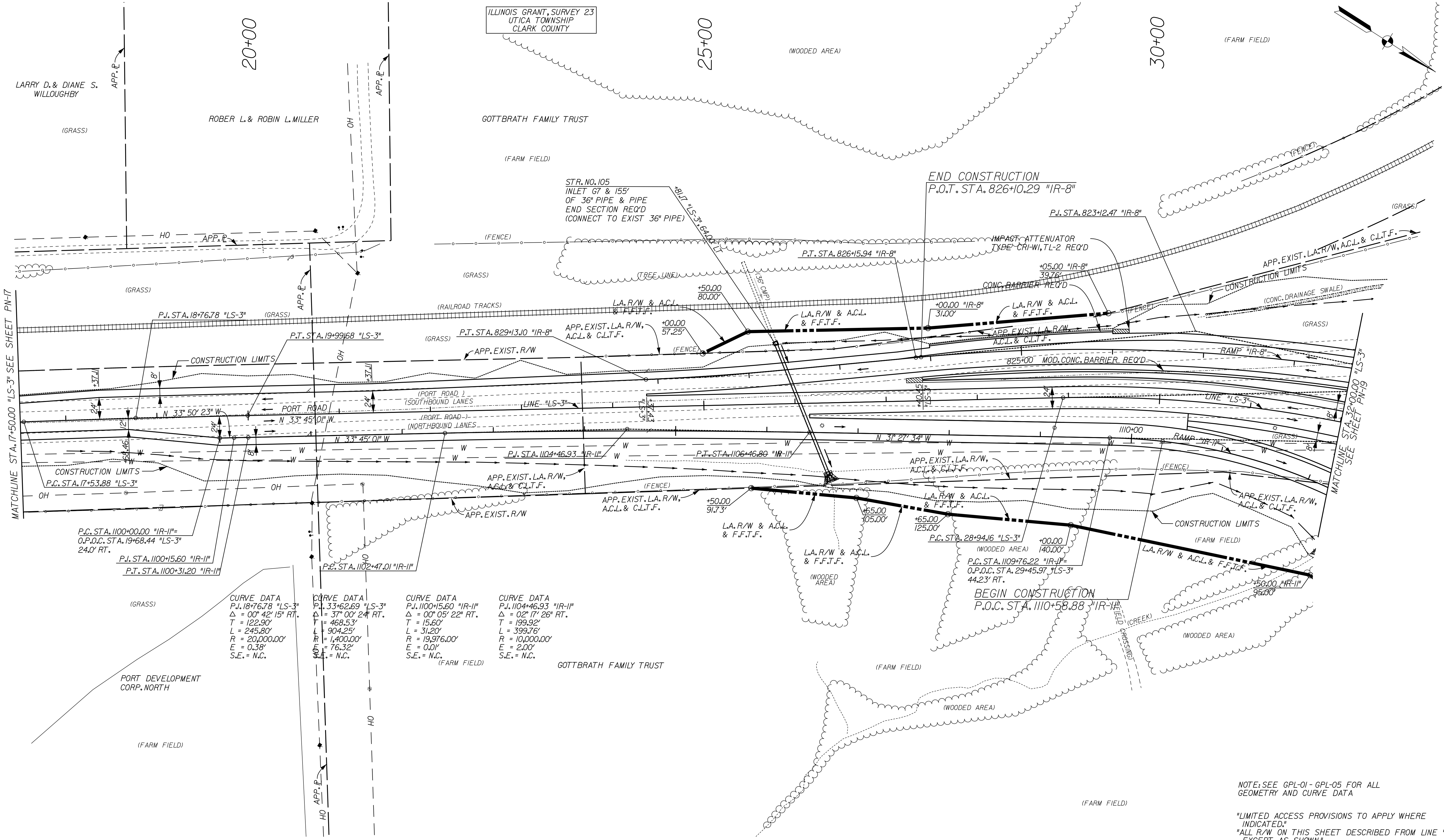

20+00

25+00

30+00

CURVE DATA
P.J. 18+76.78 "LS-3"
Δ = 0° 42' 15" RT.
T = 122.90'
L = 245.80'
R = 20,000.00'
E = 0.38'
S.E. = N.C.

CURVE DATA
P.J. 33+62.69 "LS-3"
Δ = 37° 00' 24" RT.
T = 468.53'
L = 904.25'
R = 1,400.00'
E = 76.32'
S.E. = N.C.

CURVE DATA
P.J. 1100+5.60 "IR-11"
Δ = 0° 05' 22" RT.
T = 15.60'
L = 31.20'
R = 19,976.00'
E = 0.01'
S.E. = N.C.

CURVE DATA
P.J. 1104+46.93 "IR-11"
Δ = 0° 17' 26" RT.
T = 199.92'
L = 399.76'
R = 10,000.00'
E = 2.00'
S.E. = N.C.

NOTE: SEE GPL-01 - GPL-05 FOR ALL GEOMETRY AND CURVE DATA
*LIMITED ACCESS PROVISIONS TO APPLY WHERE INDICATED.
*ALL R/W ON THIS SHEET DESCRIBED FROM LINE "LS-3" EXCEPT AS SHOWN.
*GROUP I POSTS REQUIRED FOR F.F.T.F."

12/27/2011 4:02:53 PM
 P:\W2005\UTICA\Drawings\08B23\Em\LS3002.dgn

RECOMMENDED FOR APPROVAL _____ DESIGN ENGINEER DATE		INDIANA DEPARTMENT OF TRANSPORTATION PLAN SHEET LINE "LS-3" & "IR-8" STA. 17+50.00 TO STA. 32+00.00	HORIZONTAL SCALE 1" = 50'	BRIDGE FILE X
DESIGNED: HMM	DRAWN: RJC		VERTICAL SCALE	DESIGNATION OB10244
CHECKED: WHL	CHECKED: HMM		SURVEY BOOK	DWG. NO. SHEET NO. PN-18 73 of 96
			CONTRACT	PROJECT OB10244

P:\V2005\077401\Drawings\dm08823\ELVLS-0002.dgn
 4:02:55 PM 12/27/2011

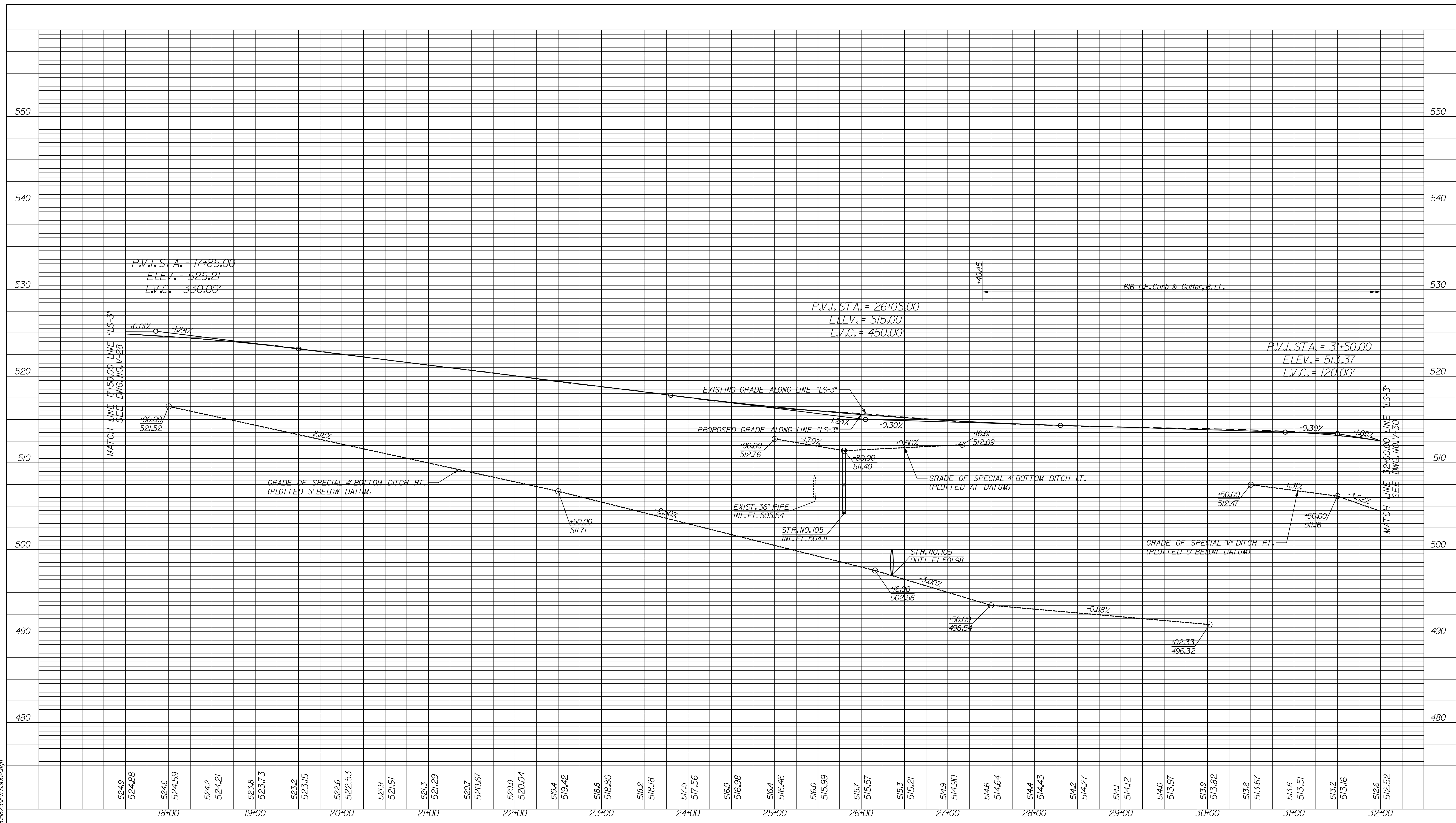

RECOMMENDED FOR APPROVAL _____ DESIGN ENGINEER DATE		INDIANA DEPARTMENT OF TRANSPORTATION PROFILE SHEET LINE "LS-3" STA. 17+50.00 TO STA. 32+00.00	HORIZONTAL SCALE 1" = 50'		BRIDGE FILE X	
DESIGNED: JMT DRAWN: EAK			VERTICAL SCALE 1" = 5'		DESIGNATION 0810244	
CHECKED: ESL CHECKED: JSB			SURVEY BOOK		DWG. NO. SHEET NO. V-29 74 of 96	
		CONTRACT		PROJECT 0810244		

ILLINOIS GRANT SURVEY / 23
 UTICA TOWNSHIP
 CLARK COUNTY

GOTTBRATH FAMILY TRUST
 APP. EXIST. L.A., R/W, A.C.L. & F.F.T.F.
 +53.75' A
 891.36'

CURVE DATA		CURVE DATA		CURVE DATA	
PI	33+62.69	PI	823+12.47	PI	1119+89.32
Δ	37° 00' 24" (RT)	Δ	17° 20' 56" (LT)	Δ	118° 43' 43" (RT)
R	1,400.00	R	2,020.00	R	600.00
L	904.25	L	611.64	L	1,243.32
T	468.53	T	308.18	T	1,013.11
E	76.32	E	23.37	E	577.45
SE	= N.C.	SE	= 3.6%	SE	= 8.0%

NOTE: SEE GPL-01 - GPL-05 FOR ALL GEOMETRY AND CURVE DATA
 "LIMITED ACCESS PROVISIONS" DO NOT APPLY WHERE INDICATED.
 "ALL R/W ON THIS SHEET DESCRIBED FROM LINE "LS-3" EXCEPT AS SHOWN."
 "GROUP 1 POSTS REQUIRED FOR F.F.T.F."

RECOMMENDED FOR APPROVAL	DESIGN ENGINEER	DATE
DESIGNED:	HMM	DRAWN:
CHECKED:	WHL	CHECKED:
		HMM

INDIANA
 DEPARTMENT OF TRANSPORTATION
 PLAN SHEET
 LINE "LS-3"
 STA. 32+00.00 TO STA. 43+21.51

HORIZONTAL SCALE	BRIDGE FILE	
1" = 50'	X	
VERTICAL SCALE	DESIGNATION	
	0810244	
SURVEY BOOK	DWG. NO.	SHEET NO.
	PN-19	75 of 96
CONTRACT	PROJECT	
	0810244	

12/29/2011 2:29:56 PM
 P:\2005\07740_Drawings\0810244\LS3\03.dgn

4603501.P01
 12/27/2011 4:03:01 PM
 P:\V2005\077401\Drawings\cme08823\ELVLS003.dgn

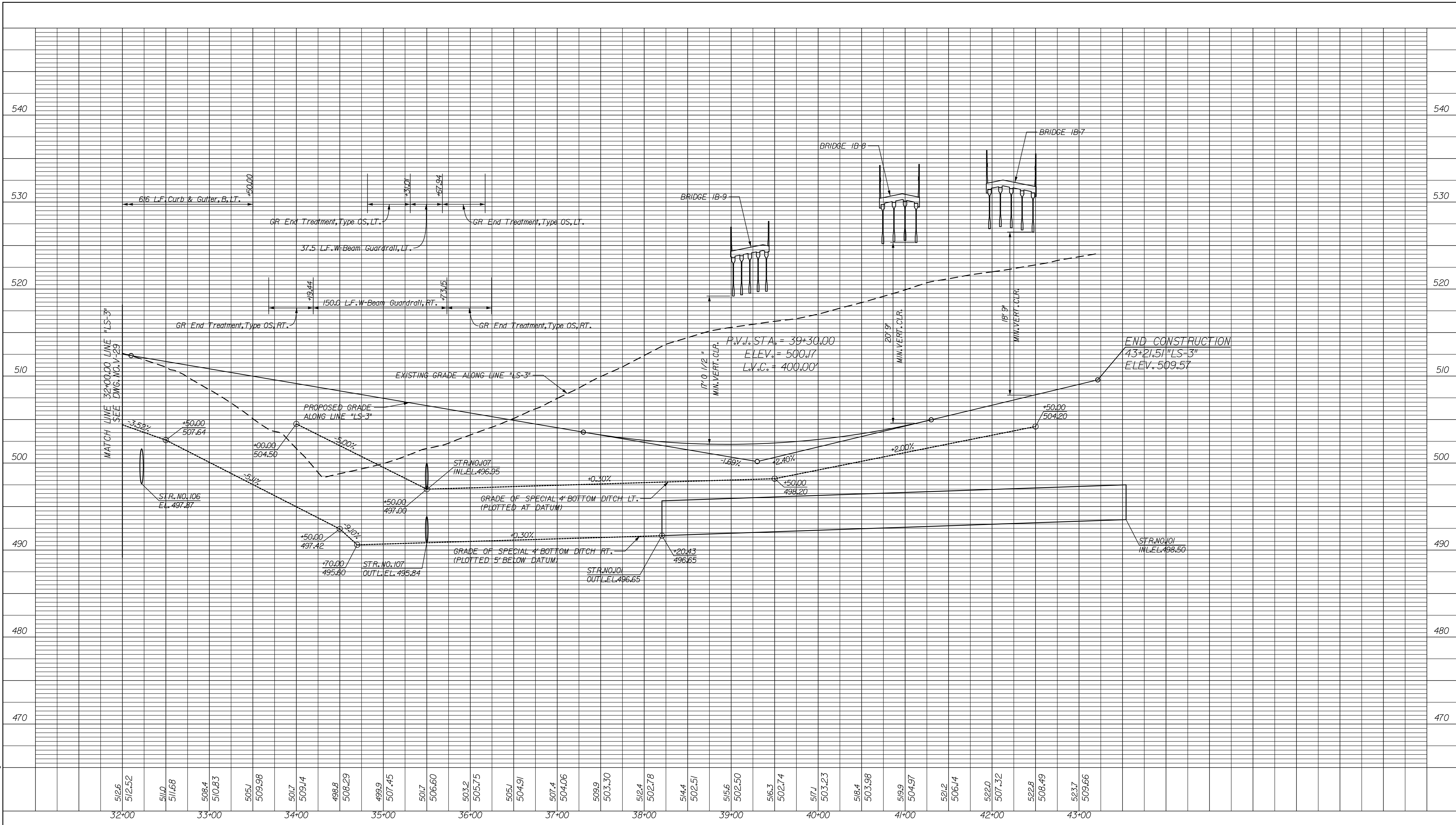

	RECOMMENDED FOR APPROVAL _____ DESIGN ENGINEER DATE	INDIANA DEPARTMENT OF TRANSPORTATION PROFILE SHEET LINE "LS-3" STA. 32+00 TO STA. 43+21.51	HORIZONTAL SCALE 1" = 50' VERTICAL SCALE 1" = 5'	BRIDGE FILE X DESIGNATION 0810244
	DESIGNED: JMT DRAWN: EAK CHECKED: WSL CHECKED: JSB		SURVEY BOOK CONTRACT	DWG. NO. SHEET NO. V-30 76 of 96 PROJECT 0810244

ILLINOIS GRANT, SURVEY 22
 UTICA TOWNSHIP
 CLARK COUNTY

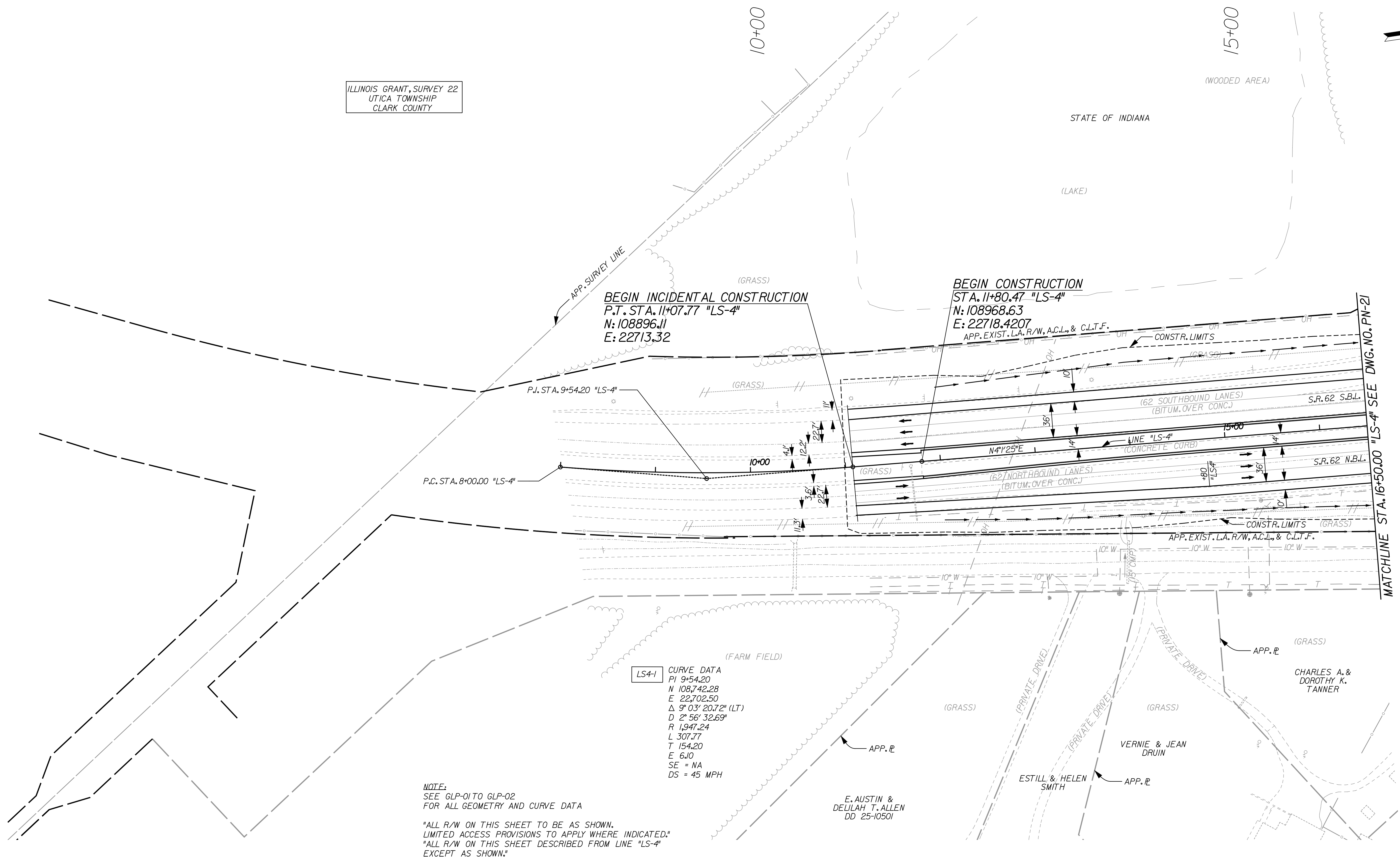
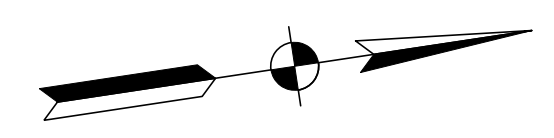

LS4-1 CURVE DATA
 PI 9+54.20
 N 108,742.28
 E 22,702.50
 Δ 9° 03' 20.72" (LT)
 D 2° 56' 32.69"
 R 1,947.24
 L 307.77
 T 154.20
 E 6.10
 SE = NA
 DS = 45 MPH

NOTE:
 SEE GLP-01 TO GLP-02
 FOR ALL GEOMETRY AND CURVE DATA
 "ALL R/W ON THIS SHEET TO BE AS SHOWN.
 LIMITED ACCESS PROVISIONS TO APPLY WHERE INDICATED."
 "ALL R/W ON THIS SHEET DESCRIBED FROM LINE "LS-4"
 EXCEPT AS SHOWN."

12/29/2011 6:52:29 PM
 G:\vmp\jms\8823\Enr\LS4001.dgn

RECOMMENDED FOR APPROVAL _____ DESIGN ENGINEER DATE		INDIANA DEPARTMENT OF TRANSPORTATION PLAN SHEET LINE "LS-4" STA. 8+00.00 TO STA. 16+50.00	HORIZONTAL SCALE 1" = 50'	BRIDGE FILE X
DESIGNED: JLC	DRAWN: AMH		VERTICAL SCALE	DESIGNATION OB10244
CHECKED: JMM	CHECKED: JLC		SURVEY BOOK	DWG. NO. SHEET NO. PN-20 77 of 96
			CONTRACT	PROJECT OB10244

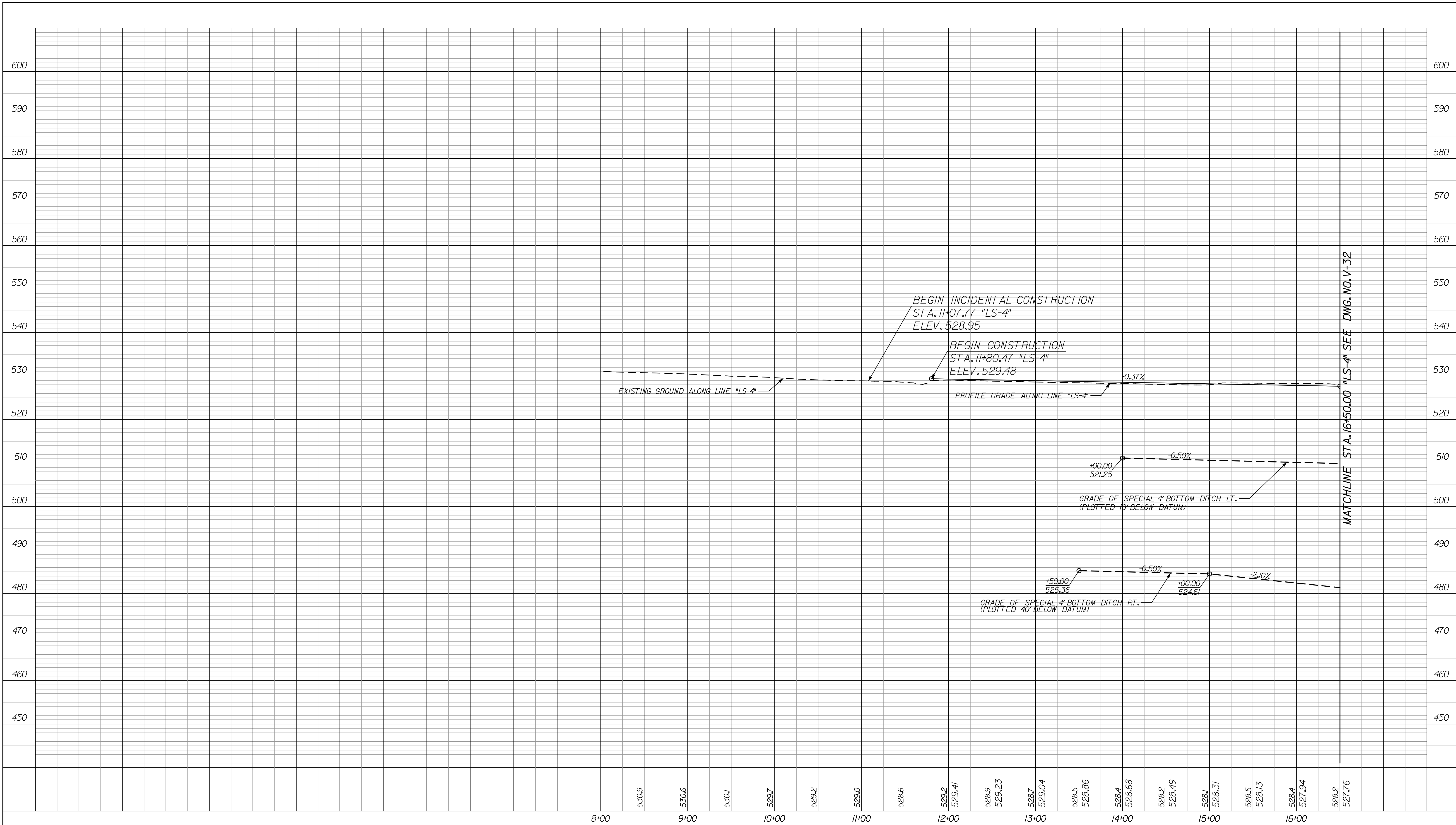

12/29/2011 6:53:14 PM
 G:\vmp\jms\0823\LS-4\LS-400.dgn

RECOMMENDED FOR APPROVAL _____ DESIGN ENGINEER DATE	INDIANA DEPARTMENT OF TRANSPORTATION		HORIZONTAL SCALE 1" = 50'	BRIDGE FILE X	
	DESIGNED: JLC CHECKED: JMM	DRAWN: AMH CHECKED: JLC	PROFILE SHEET LINE "LS-4" STA. 11+80.47 TO STA. 16+50.00		VERTICAL SCALE 1" = 10'
				SURVEY BOOK V-31	SHEET NO. 78 of 96
				CONTRACT	PROJECT 0810244

12/29/2011 6:56:28 PM
 G:\temp\ams0823\Enr\LS-4002.dgn

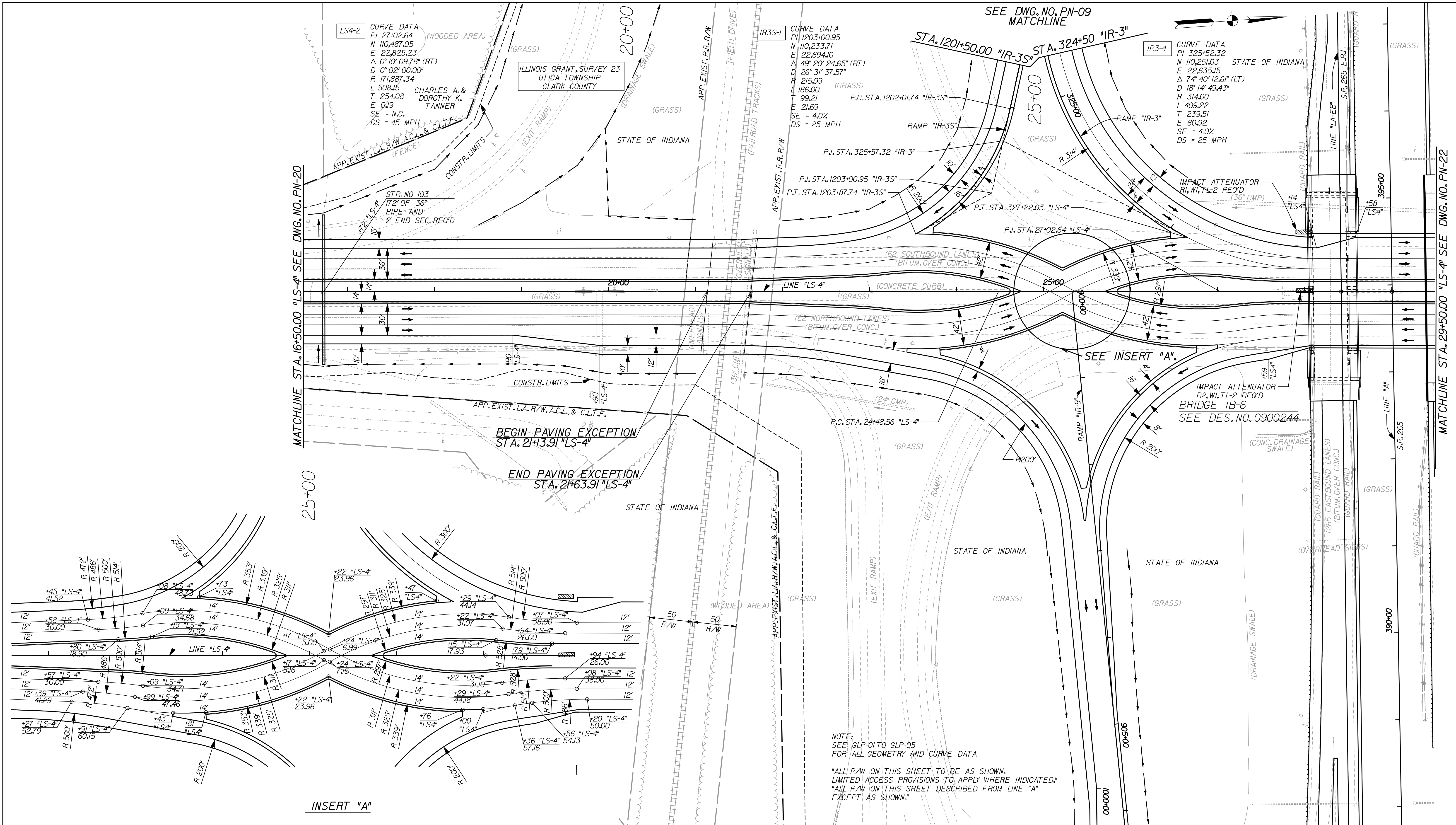

RECOMMENDED FOR APPROVAL	DESIGN ENGINEER	DATE
DESIGNED:	JLC	DRAWN:
CHECKED:	JMM	CHECKED:
		JLC

INDIANA
 DEPARTMENT OF TRANSPORTATION

PLAN SHEET
 LINE "LS-4"
 STA. 16+50.00 TO STA. 29+50.00

HORIZONTAL SCALE	BRIDGE FILE	
1" = 50'	X	
VERTICAL SCALE	DESIGNATION	
	0810244	
SURVEY BOOK	DWG. NO.	SHEET NO.
	PN-21	79 of 96
CONTRACT	PROJECT	
	0810244	

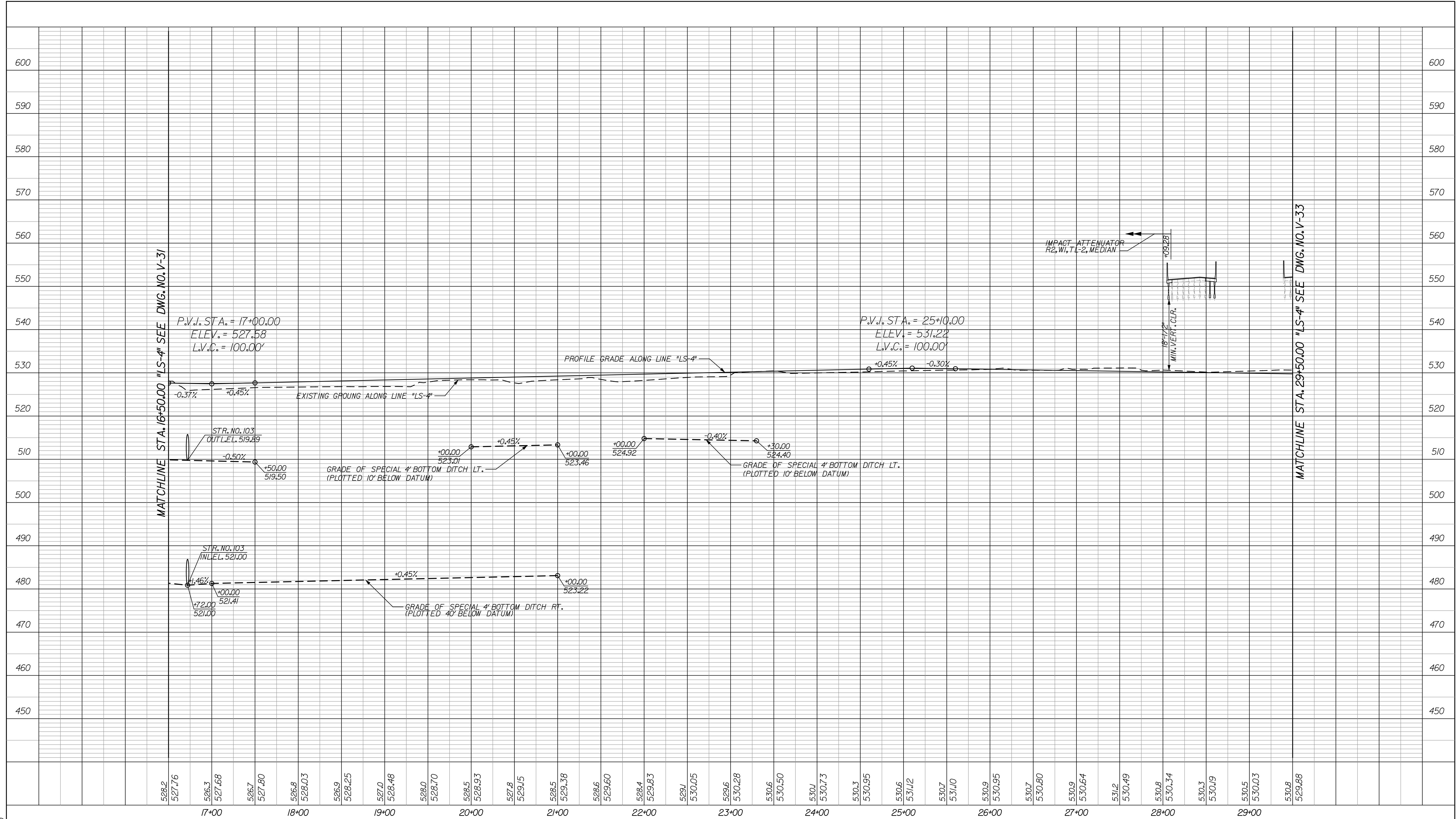

MATCHLINE STA. 16+50.00 "LS-4" SEE DWG. NO. V-31

MATCHLINE STA. 29+50.00 "LS-4" SEE DWG. NO. V-33

P.V.I. STA. = 17+00.00
ELEV. = 527.58
L.V.C. = 100.00'

P.V.I. STA. = 25+10.00
ELEV. = 531.22
L.V.C. = 100.00'



12/30/2011 8:43:54 AM
c:\temp\jms0823\LS-4\02.dgn

RECOMMENDED FOR APPROVAL	DESIGN ENGINEER	DATE
DESIGNED:	JLC	DRAWN: AMH
CHECKED:	JMM	CHECKED: JMM

INDIANA
DEPARTMENT OF TRANSPORTATION

PROFILE SHEET
LINE "LS-4"
STA. 16+50.00 TO STA. 29+50.00

HORIZONTAL SCALE	BRIDGE FILE	
1" = 50'	X	
VERTICAL SCALE	DESIGNATION	
1" = 10'	0810244	
SURVEY BOOK	DWG. NO.	SHEET NO.
	V-32	80 of 96
CONTRACT	PROJECT	
	0810244	

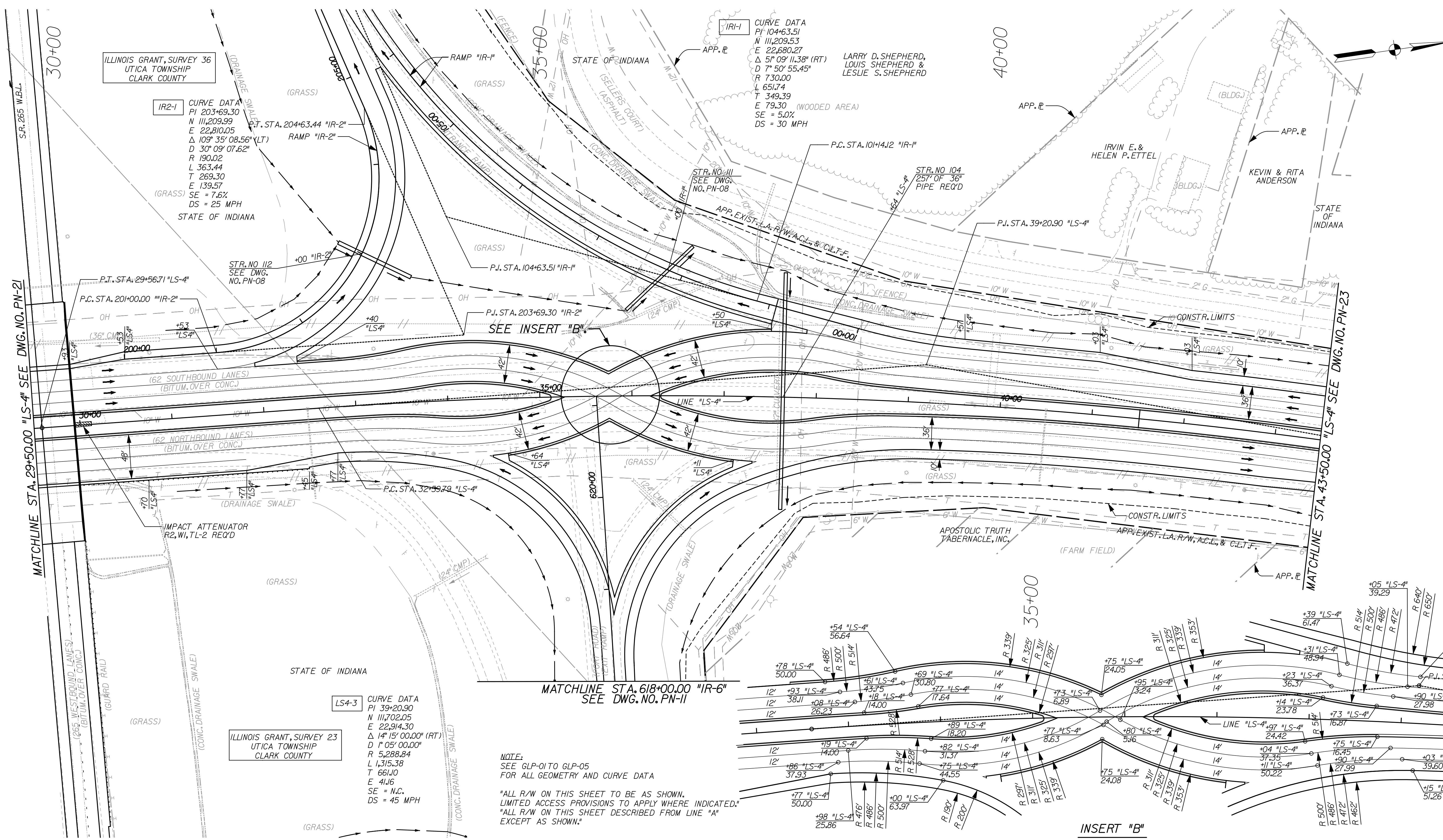

ILLINOIS GRANT, SURVEY 36
UTICA TOWNSHIP
CLARK COUNTY

IR2-1 CURVE DATA
PI 203+69.30
N 111,209.99
E 22,810.05
Δ 109° 35' 08.56" (LT)
D 30° 09' 07.62"
R 190.02
L 363.44
T 269.30
E 139.57
SE = 7.6%
DS = 25 MPH
STATE OF INDIANA

IRI-1 CURVE DATA
PI 104+63.51
N 111,209.53
E 22,680.27
Δ 51° 09' 11.38" (RT)
D 7° 50' 55.45"
R 730.00
L 651.74
T 349.39
E 79.30 (WOODED AREA)
SE = 5.0%
DS = 30 MPH
LARRY D. SHEPHERD,
LOUIS SHEPHERD &
LESLIE S. SHEPHERD

LS4-3 CURVE DATA
PI 39+20.90
N 111,702.05
E 22,914.30
Δ 14° 15' 00.00" (RT)
D 1° 05' 00.00"
R 5,288.84
L 1,315.38
T 661.10
E 411.6
SE = N.C.
DS = 45 MPH
STATE OF INDIANA

ILLINOIS GRANT, SURVEY 23
UTICA TOWNSHIP
CLARK COUNTY

NOTE:
SEE GLP-01 TO GLP-05
FOR ALL GEOMETRY AND CURVE DATA

*ALL R/W ON THIS SHEET TO BE AS SHOWN.
LIMITED ACCESS PROVISIONS TO APPLY WHERE INDICATED.
*ALL R/W ON THIS SHEET DESCRIBED FROM LINE "A"
EXCEPT AS SHOWN.*

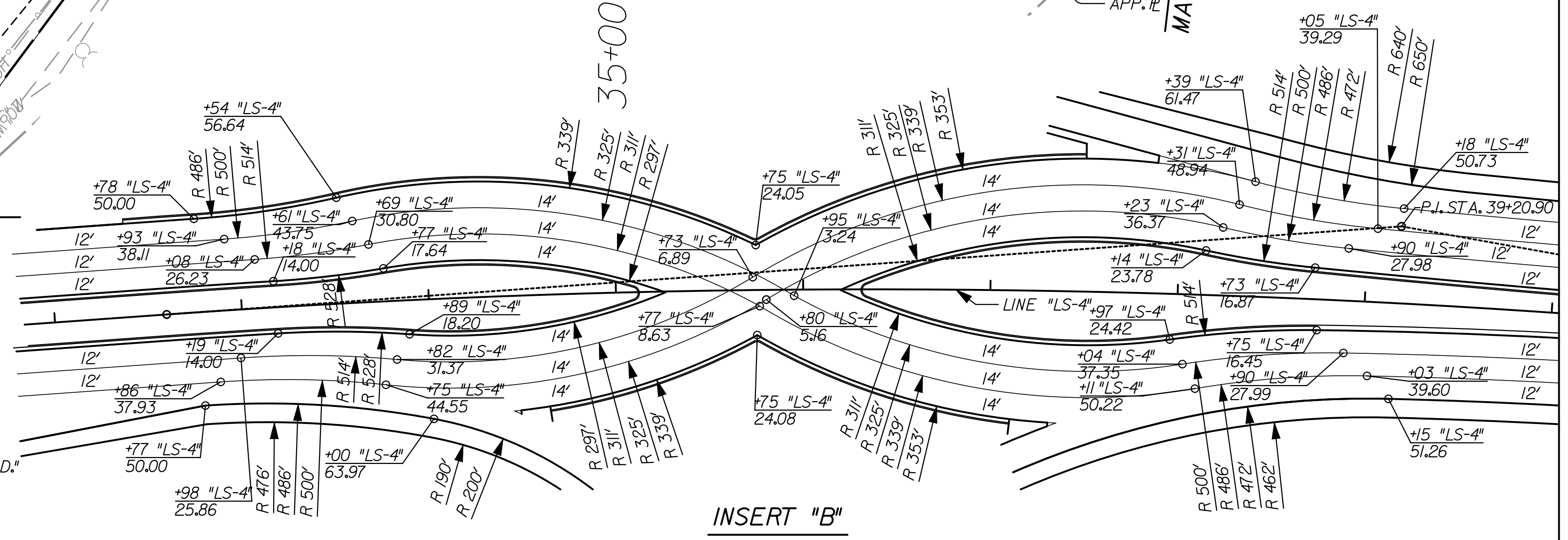

INSERT "B"

12/29/2011 6:59:35 PM
 C:\temp\ams08223\epn\LS4003.dgn

RECOMMENDED FOR APPROVAL _____ DESIGN ENGINEER _____ DATE _____		INDIANA DEPARTMENT OF TRANSPORTATION PLAN SHEET LINE "LS-4" STA. 29+50.00 TO STA. 43+50.00	HORIZONTAL SCALE 1" = 50'	BRIDGE FILE X
DESIGNED: JLC	DRAWN: AMH		VERTICAL SCALE	DESIGNATION OB10244
CHECKED: JMM	CHECKED: JMM		SURVEY BOOK	DWG. NO. SHEET NO. PN-22 81 of 96
			CONTRACT	PROJECT OB10244

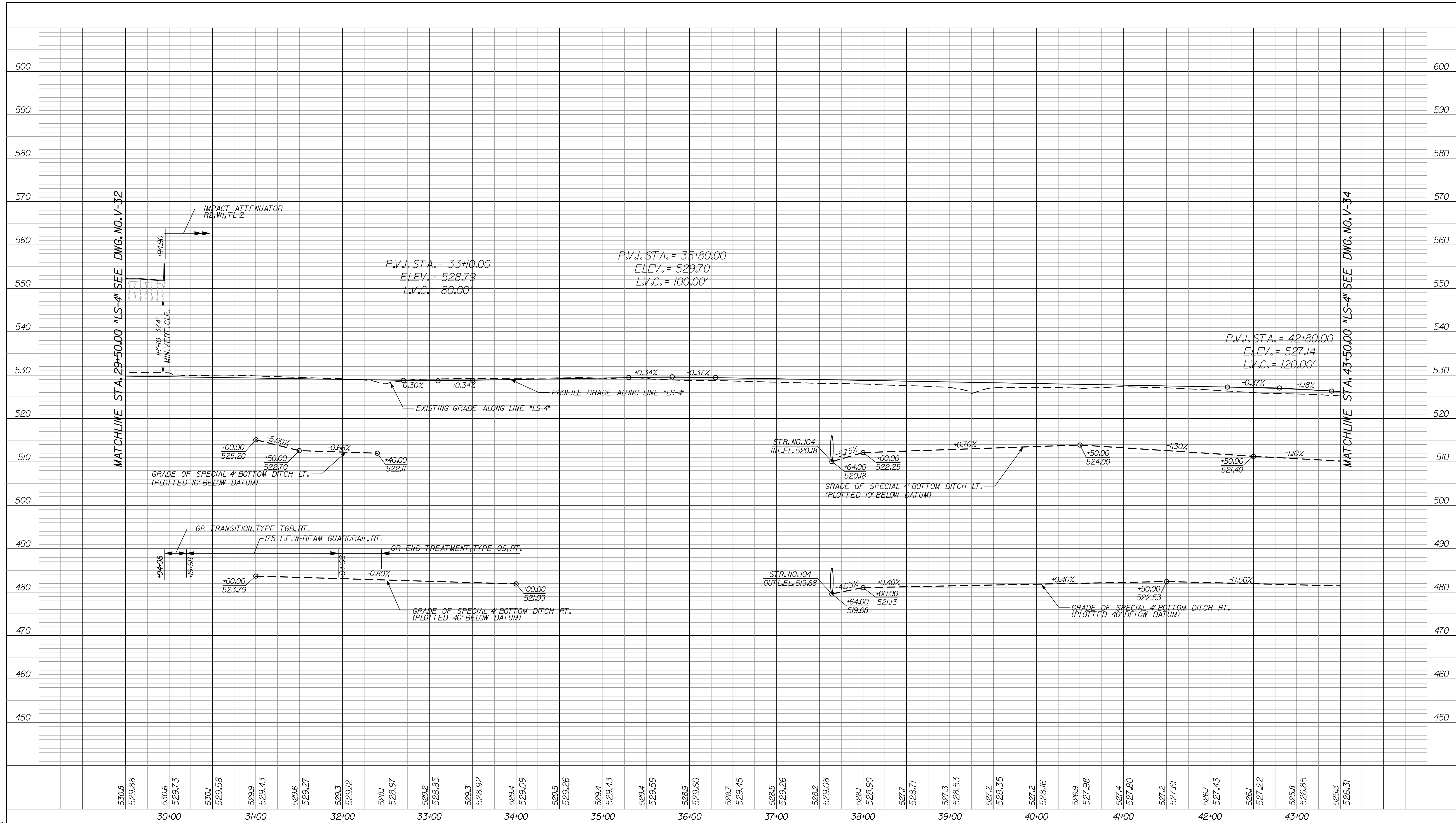

MATCHLINE STA. 29+50.00 "LS-4" SEE DWG. NO. V-32

MATCHLINE STA. 43+50.00 "LS-4" SEE DWG. NO. V-34

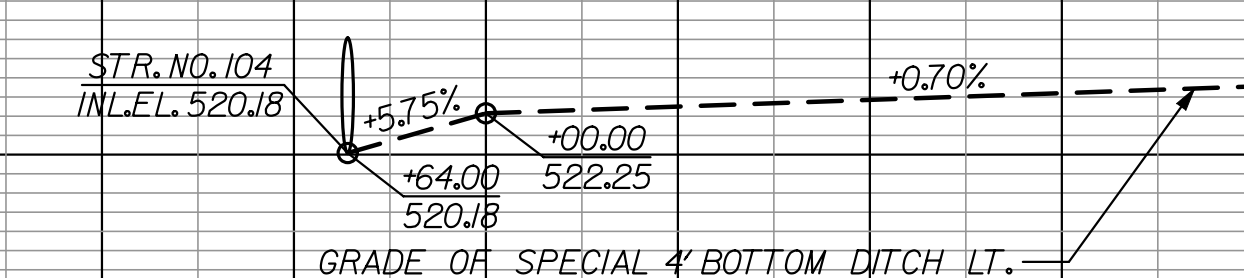
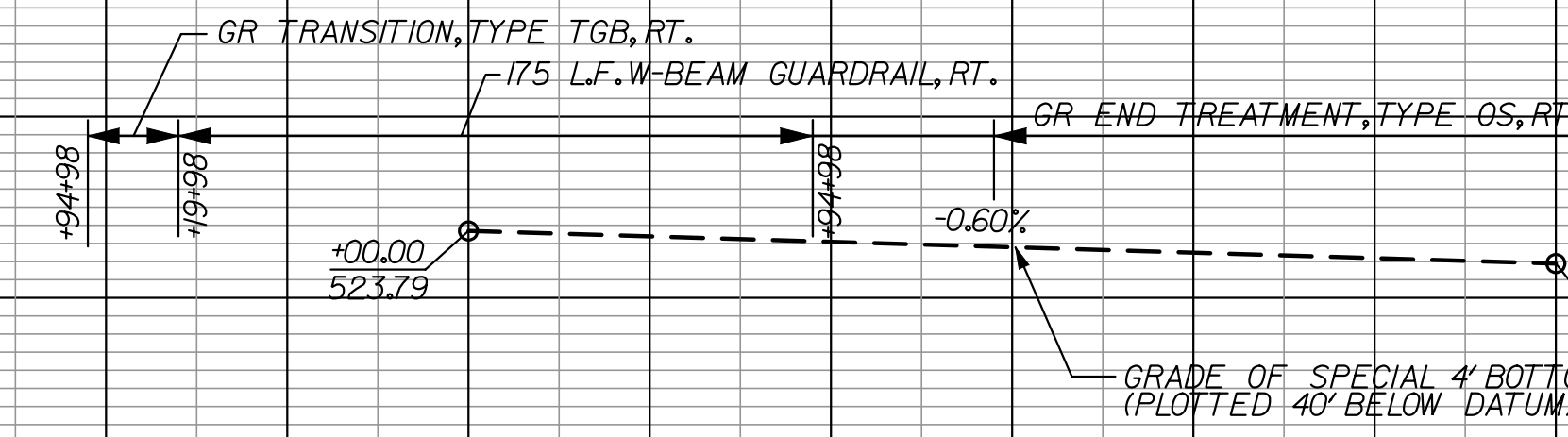
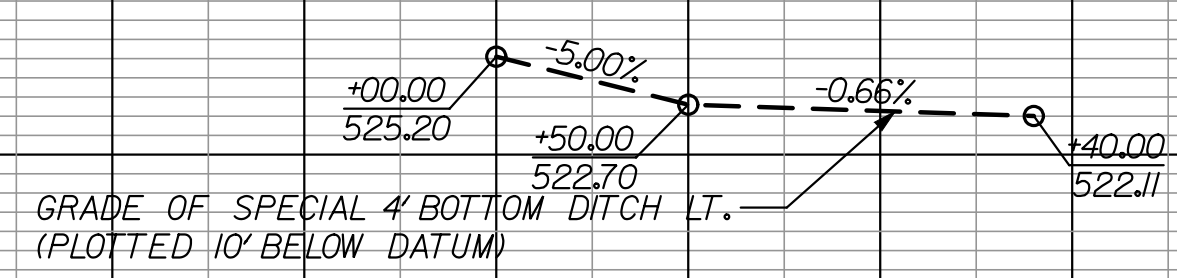
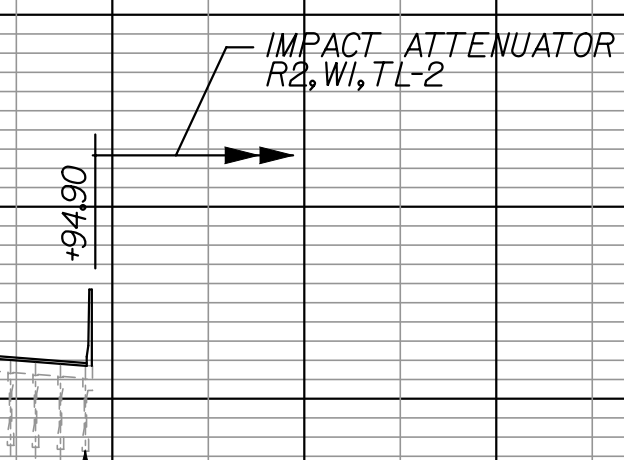

12/30/2011 8:44:56 AM
C:\temp\dms0823\LS-4003.dgn

RECOMMENDED FOR APPROVAL	DESIGN ENGINEER	DATE
DESIGNED:	JLC	DRAWN:
		AMH
CHECKED:	JMM	CHECKED:
		JMM

INDIANA
DEPARTMENT OF TRANSPORTATION

PROFILE SHEET
LINE "LS-4"
STA. 29+50.00 TO STA. 43+50.00

HORIZONTAL SCALE	BRIDGE FILE	
1" = 50'	X	
VERTICAL SCALE	DESIGNATION	
1" = 10'	0810244	
SURVEY BOOK	DWG. NO.	SHEET NO.
	V-33	82 of 96
CONTRACT	PROJECT	
	0810244	

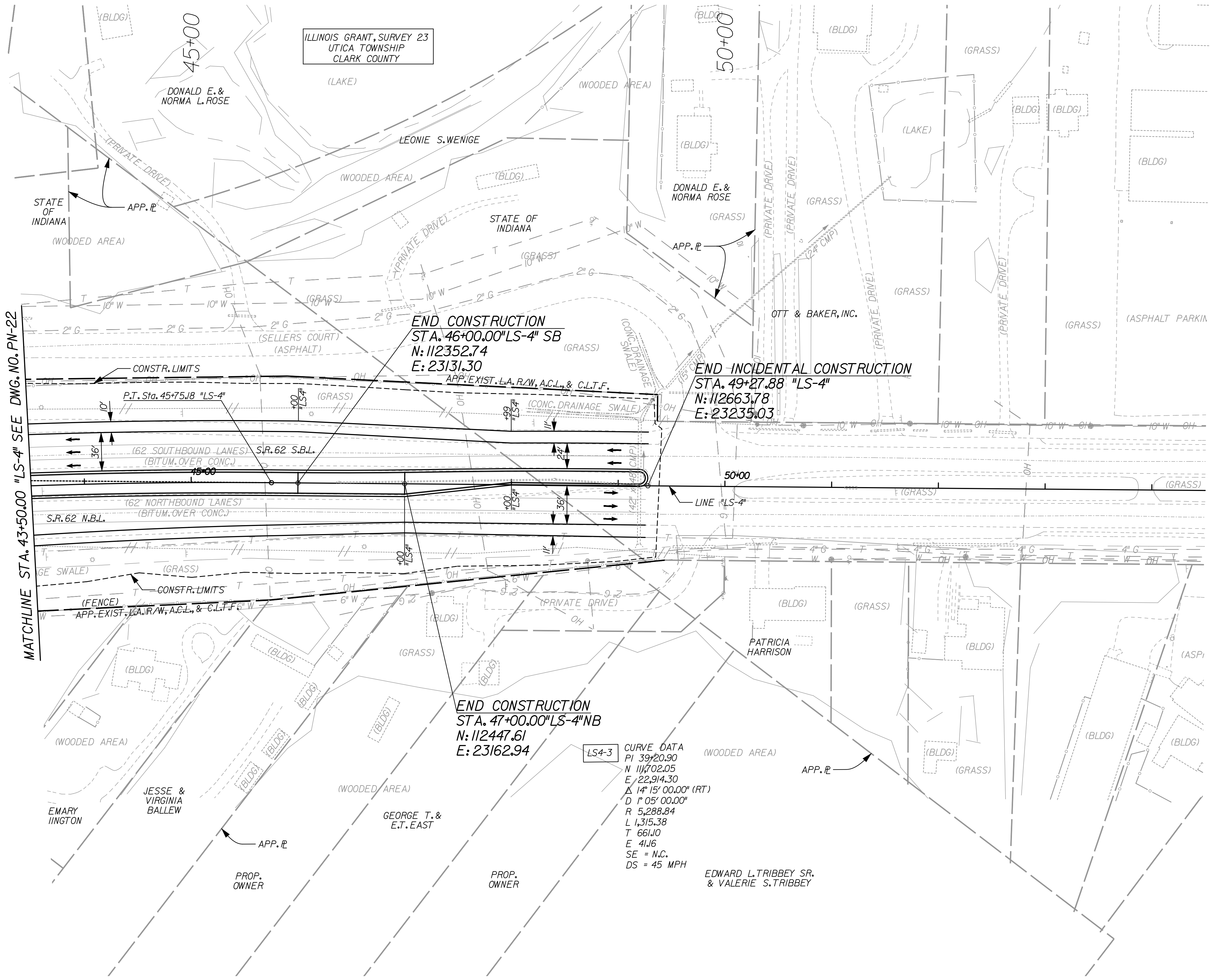
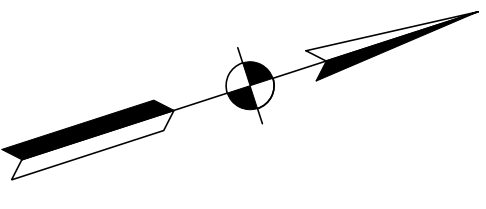

MATCHLINE STA. 43+50.00 "LS-4" SEE DWG. NO. PN-22

ILLINOIS GRANT, SURVEY 23
UTICA TOWNSHIP
CLARK COUNTY

END CONSTRUCTION
STA. 46+00.00 "LS-4" SB
N: 112352.74
E: 23131.30

END INCIDENTAL CONSTRUCTION
STA. 49+27.88 "LS-4"
N: 112663.78
E: 23235.03

END CONSTRUCTION
STA. 47+00.00 "LS-4" NB
N: 112447.61
E: 23162.94

LS4-3 CURVE DATA
PI 39+20.90
N 11+702.05
E 22+914.30
Δ 14° 15' 00.00" (RT)
D 1° 05' 00.00"
R 5,288.84
L 1,315.38
T 661.0
E 41.6
SE = N.C.
DS = 45 MPH

EDWARD L. TRIBBEY SR.
& VALERIE S. TRIBBEY

12/29/2011 7:01:05 PM
C:\temp\ams0823\Enr\LS4004.dgn

RECOMMENDED FOR APPROVAL _____	
DESIGNED: JLC	DRAWN: AMH
CHECKED: JMM	CHECKED: JLC

INDIANA
DEPARTMENT OF TRANSPORTATION

PLAN SHEET
LINE "LS-4"
STA. 43+50.00 TO STA. 49+27.88

HORIZONTAL SCALE 1" = 50'	BRIDGE FILE X
VERTICAL SCALE	DESIGNATION OB10244
SURVEY BOOK	DWG. NO. SHEET NO. PN-23 83 of 96
CONTRACT	PROJECT OB10244

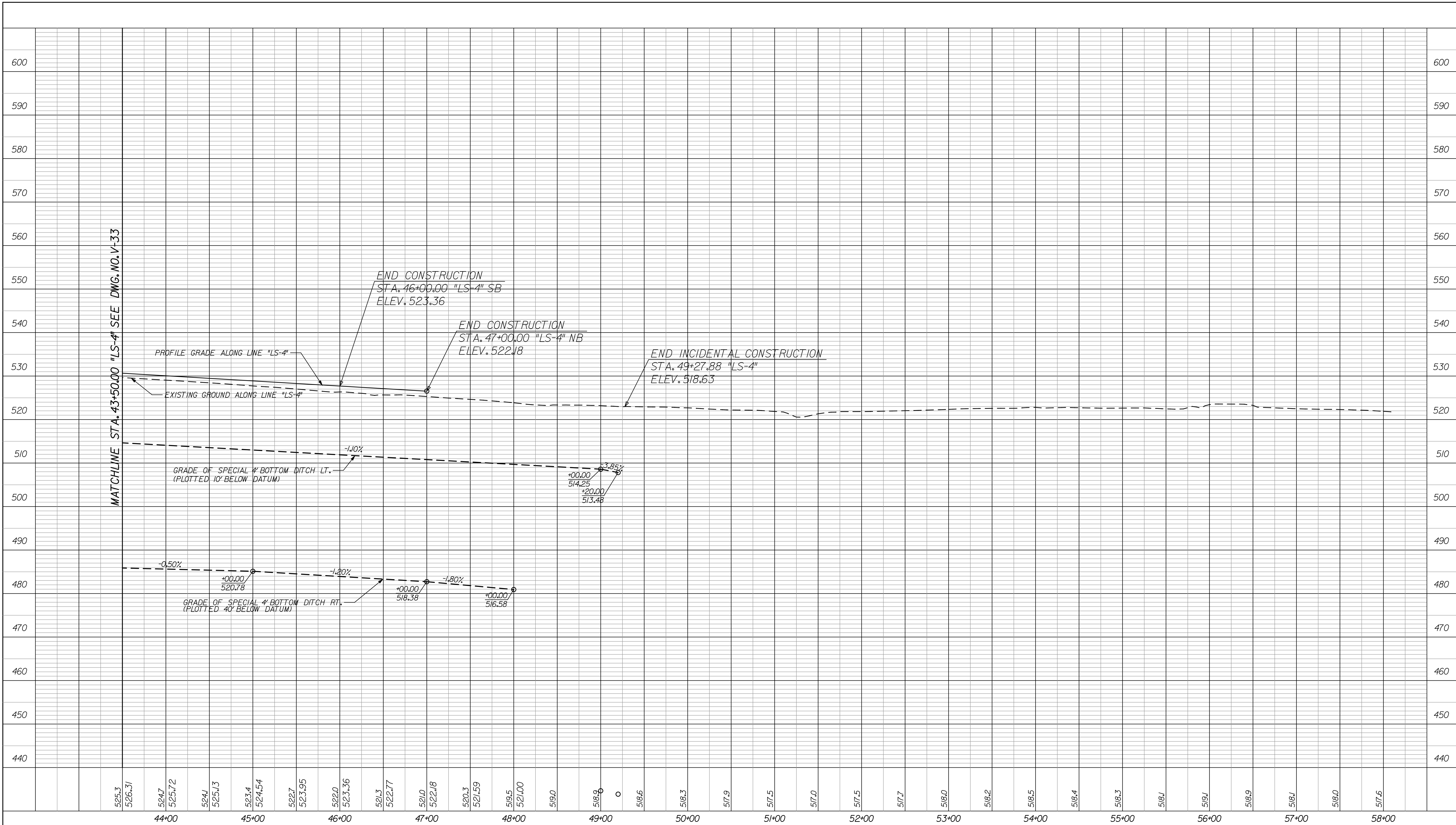

MATCHLINE STA. 43+50.00 "LS-4" SEE DWG. NO. V-33

END CONSTRUCTION
 STA. 46+00.00 "LS-4" SB
 ELEV. 523.36

END CONSTRUCTION
 STA. 47+00.00 "LS-4" NB
 ELEV. 522.18

END INCIDENTAL CONSTRUCTION
 STA. 49+27.88 "LS-4"
 ELEV. 518.63

PROFILE GRADE ALONG LINE "LS-4"
 EXISTING GROUND ALONG LINE "LS-4"

GRADE OF SPECIAL 4' BOTTOM DITCH LT.
 (PLOTTED 10' BELOW DATUM)

GRADE OF SPECIAL 4' BOTTOM DITCH RT.
 (PLOTTED 40' BELOW DATUM)

-1.10%
 -0.50%
 -1.20%
 -1.80%

+00.00 / 514.25
 +20.00 / 513.48
 +00.00 / 520.78
 +00.00 / 518.38
 +00.00 / 516.58

12/29/2011 7:02:09 PM
 C:\temp\dms0823\LS-4\004.dgn

RECOMMENDED FOR APPROVAL _____ DESIGN ENGINEER DATE	INDIANA DEPARTMENT OF TRANSPORTATION PROFILE SHEET LINE "LS-4" STA. 43+50.00 TO STA. 49+27.88	<table border="1" style="width: 100%; border-collapse: collapse;"> <tr> <td>HORIZONTAL SCALE 1" = 50'</td> <td>BRIDGE FILE X</td> </tr> <tr> <td>VERTICAL SCALE 1" = 10'</td> <td>DESIGNATION 0810244</td> </tr> <tr> <td>SURVEY BOOK</td> <td>DWG. NO. SHEET NO. V-34 84 of 96</td> </tr> <tr> <td>CONTRACT</td> <td>PROJECT 0810244</td> </tr> </table>	HORIZONTAL SCALE 1" = 50'	BRIDGE FILE X	VERTICAL SCALE 1" = 10'	DESIGNATION 0810244	SURVEY BOOK	DWG. NO. SHEET NO. V-34 84 of 96	CONTRACT	PROJECT 0810244
HORIZONTAL SCALE 1" = 50'	BRIDGE FILE X									
VERTICAL SCALE 1" = 10'	DESIGNATION 0810244									
SURVEY BOOK	DWG. NO. SHEET NO. V-34 84 of 96									
CONTRACT	PROJECT 0810244									
DESIGNED: JLC DRAWN: AMH CHECKED: JMM CHECKED: JMM										

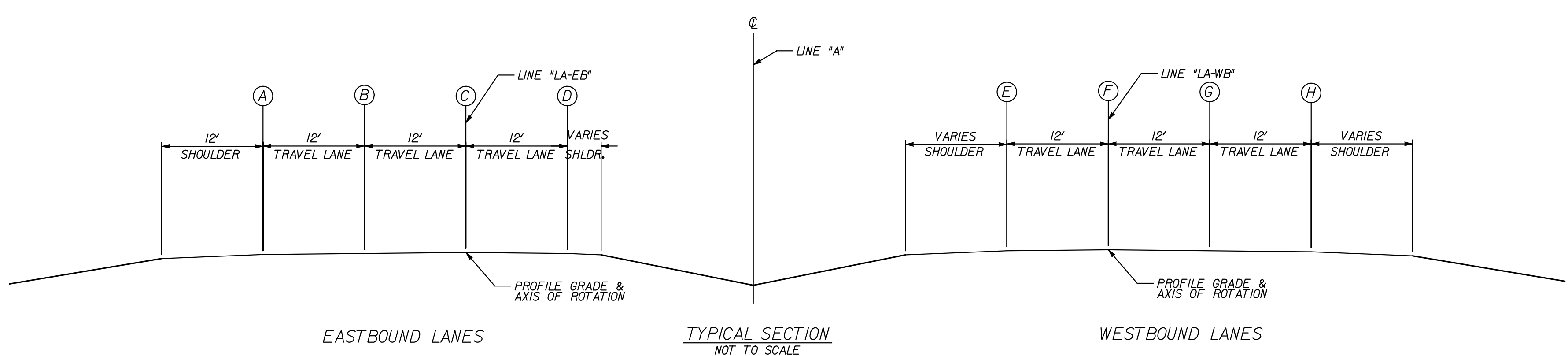
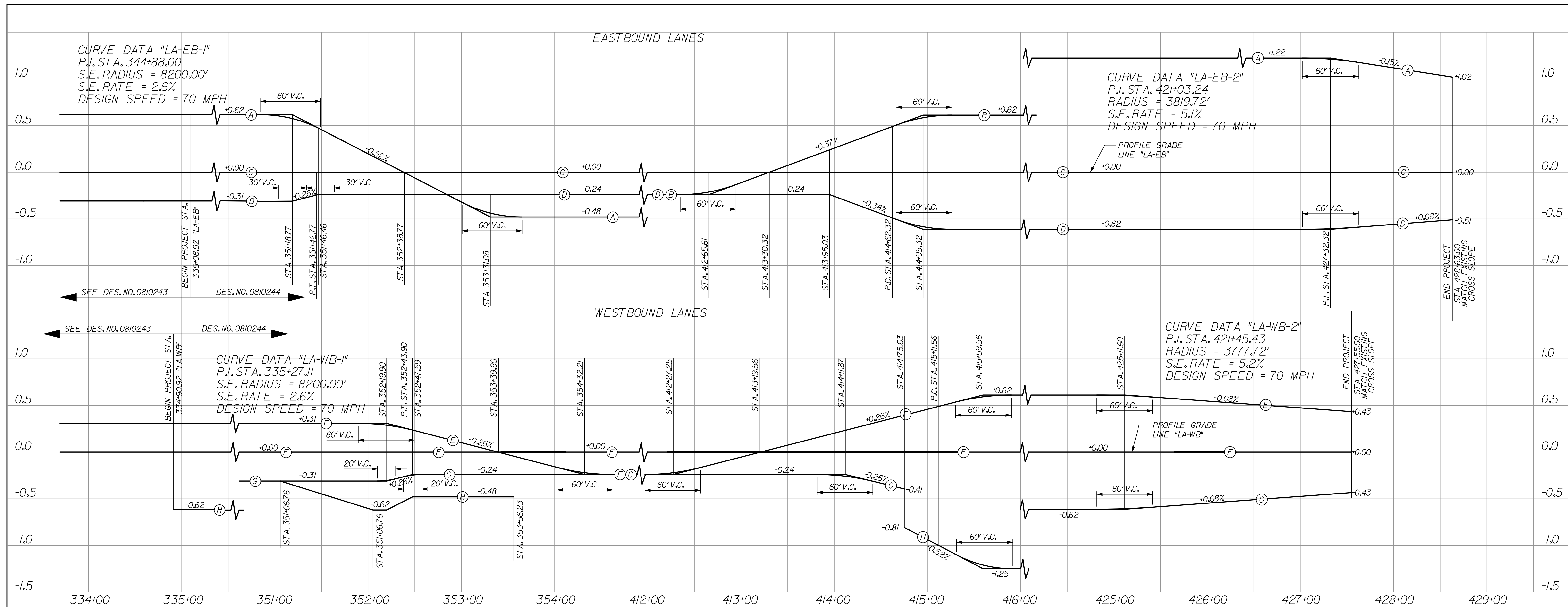

12/29/2011 7:03:11 PM
 G:\temp\jms8623\Exe001.dgn

RECOMMENDED FOR APPROVAL _____ DESIGN ENGINEER DATE		INDIANA DEPARTMENT OF TRANSPORTATION SUPERELEVATION DIAGRAM LINE "LA-EB" & LINE "LA-WB"	HORIZONTAL SCALE 1" = 50'		BRIDGE FILE X	
DESIGNED: JLC	DRAWN: AMH		VERTICAL SCALE 1" = 0.5'		DESIGNATION 0810244	
CHECKED: JMM	CHECKED: JLC		SURVEY BOOK		DWG. NO. SE-01	SHEET NO. 85 of 96
				CONTRACT		PROJECT 0810244

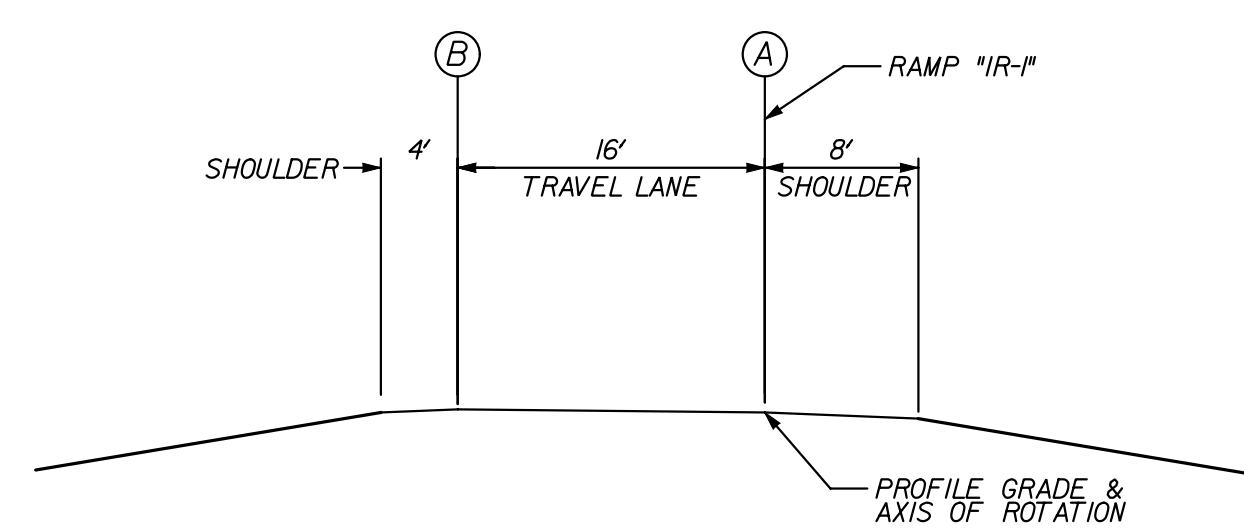
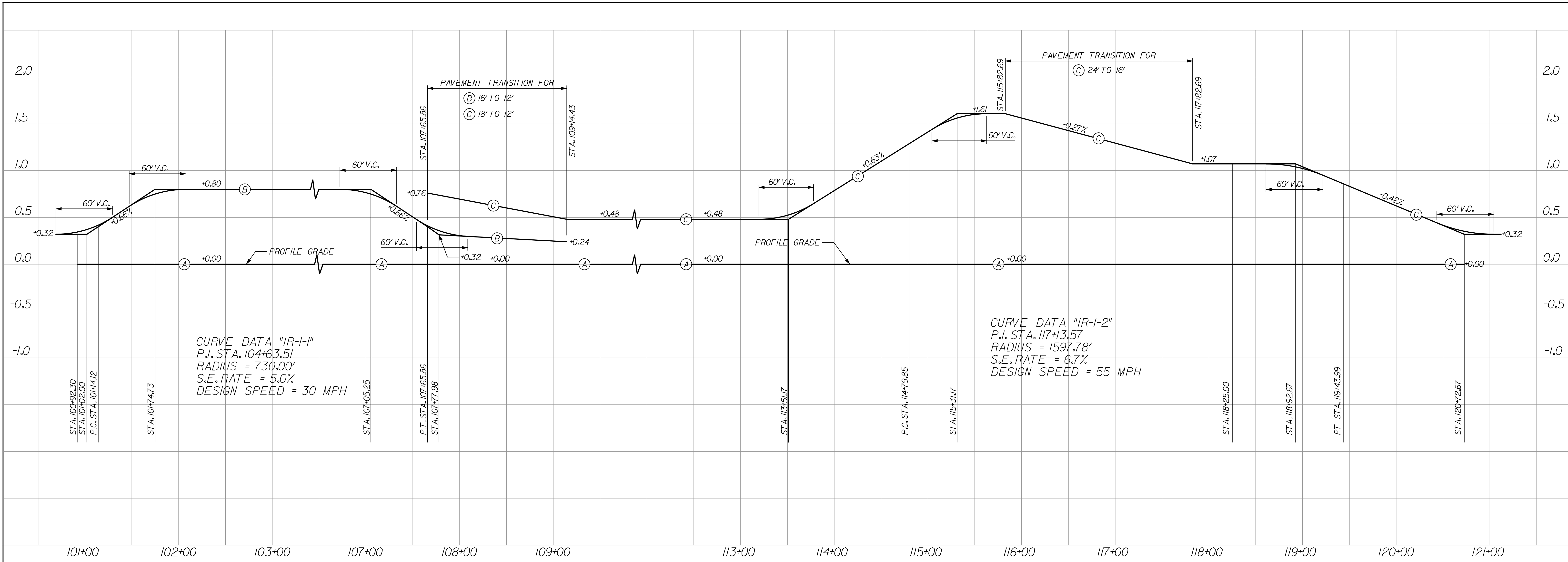

TYPICAL SECTION
STA. 100+92.30 TO STA. 107+77.98
NOT TO SCALE

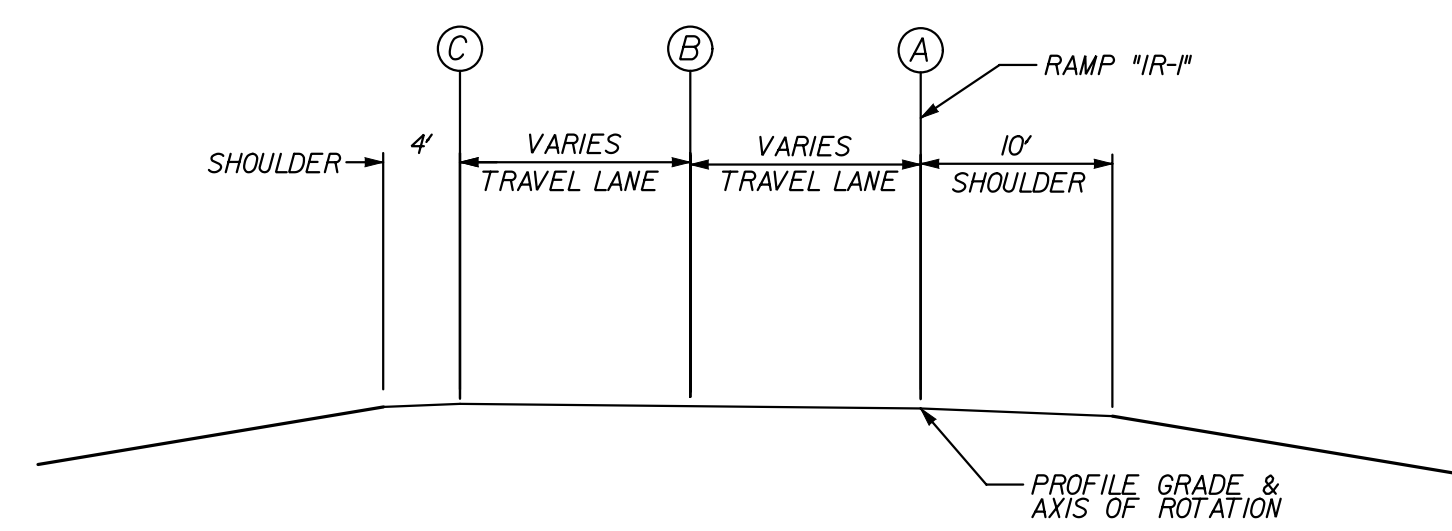

TYPICAL SECTION
STA. 107+77.98 TO STA. 117+82.69
NOT TO SCALE

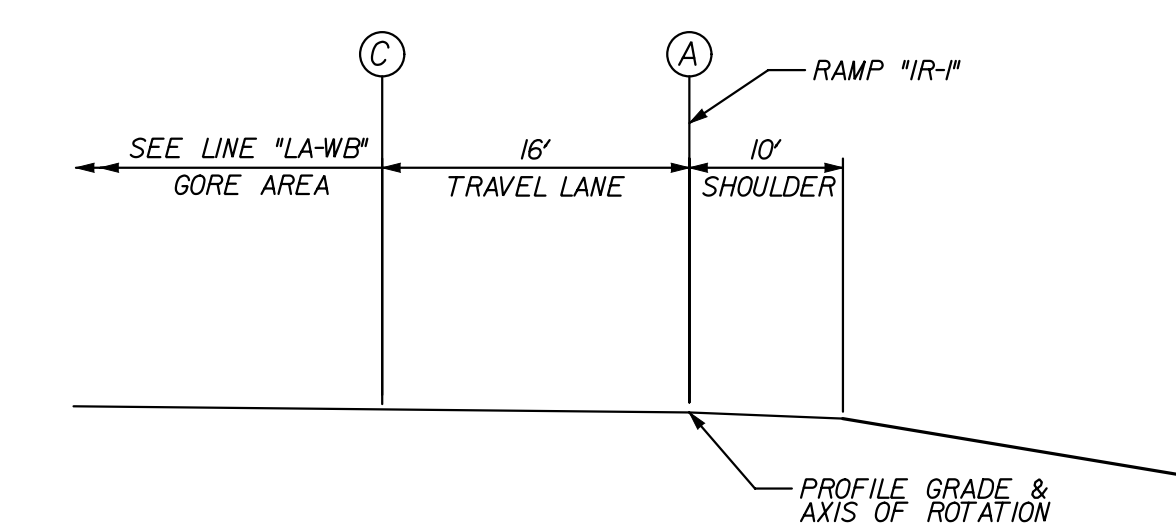

TYPICAL SECTION
STA. 117+82.69 TO STA. 120+72.67
NOT TO SCALE

12/29/2011 7:43:39 PM
c:\temp\jms0822\Ex02.dgn

RECOMMENDED FOR APPROVAL _____ DESIGN ENGINEER _____ DATE _____	INDIANA DEPARTMENT OF TRANSPORTATION SUPERELEVATION DIAGRAM RAMP "IR-1"		HORIZONTAL SCALE 1" = 50'	BRIDGE FILE X		
			DESIGNED: JLC	DRAWN: AMH	VERTICAL SCALE 1" = 0.5'	DESIGNATION OB10244
			CHECKED: JMM	CHECKED: JLC	SURVEY BOOK	DWG. NO. SHEET NO. SE-02 86 of 96
		CONTRACT	PROJECT OB10244			

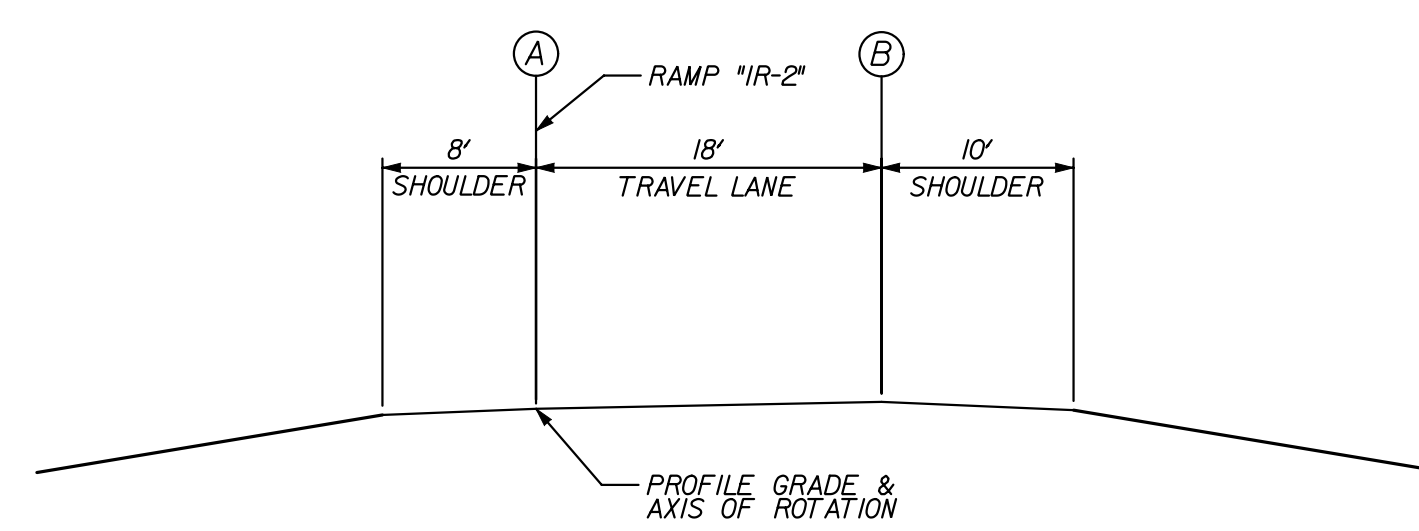
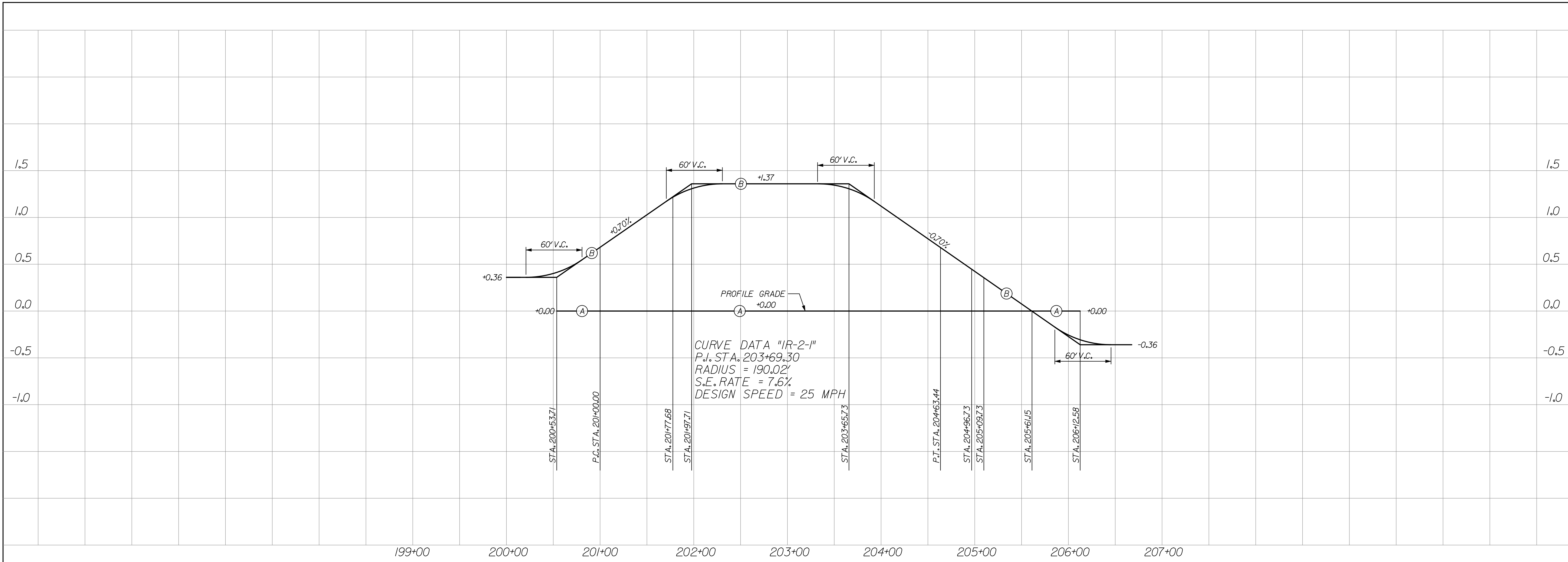

TYPICAL SECTION
STA. 200+53.71 TO STA. 204+96.73
NOT TO SCALE

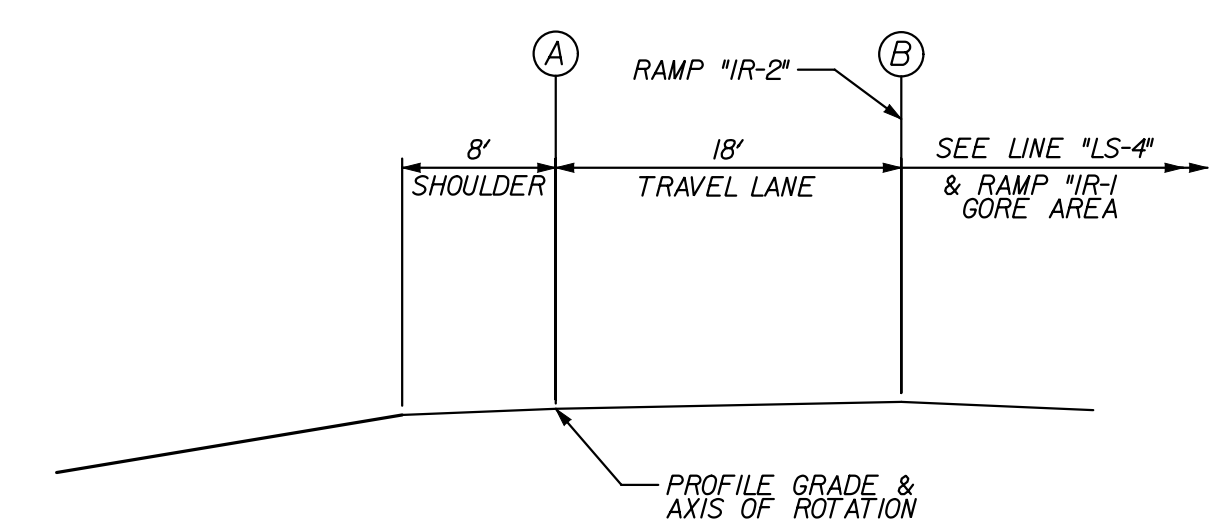

TYPICAL SECTION
STA. 200+53.71 TO STA. 201+77.68
STA. 204+96.73 TO STA. 206+12.58
NOT TO SCALE

12/29/2011 7:04:10 PM
C:\Temp\jms0823\Ex003.dgn

RECOMMENDED FOR APPROVAL _____ DESIGN ENGINEER DATE	INDIANA DEPARTMENT OF TRANSPORTATION		HORIZONTAL SCALE		BRIDGE FILE
			" = 50'		X
DESIGNED: JLC DRAWN: AMH	SUPERELEVATION DIAGRAM RAMP "IR-2"		VERTICAL SCALE		DESIGNATION
CHECKED: JMM CHECKED: JLC			" = 0.5'		OB10244
			SURVEY BOOK	DWG. NO.	SHEET NO.
				SE-03	87 of 96
			CONTRACT	PROJECT	OB10244

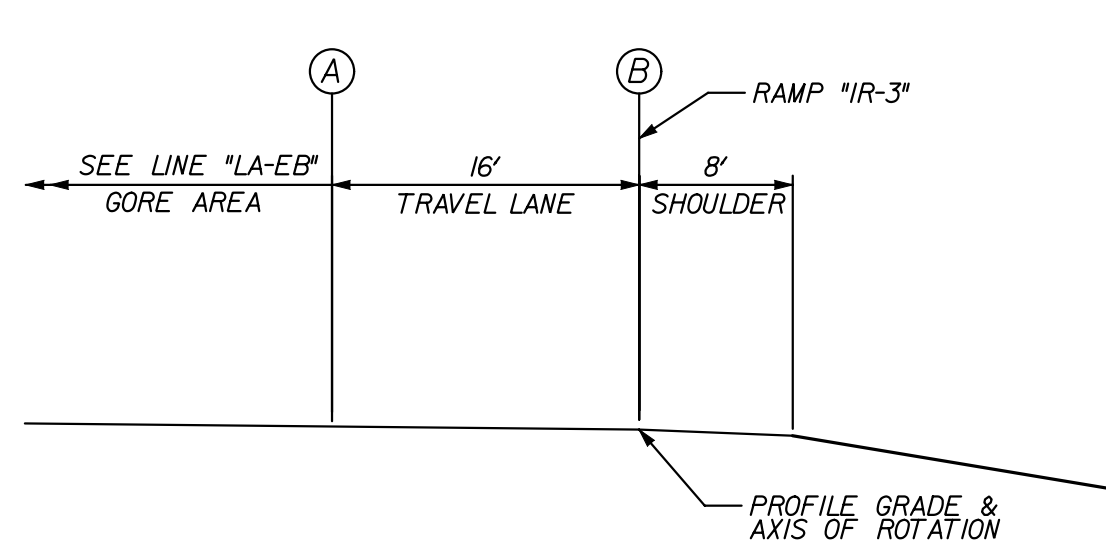
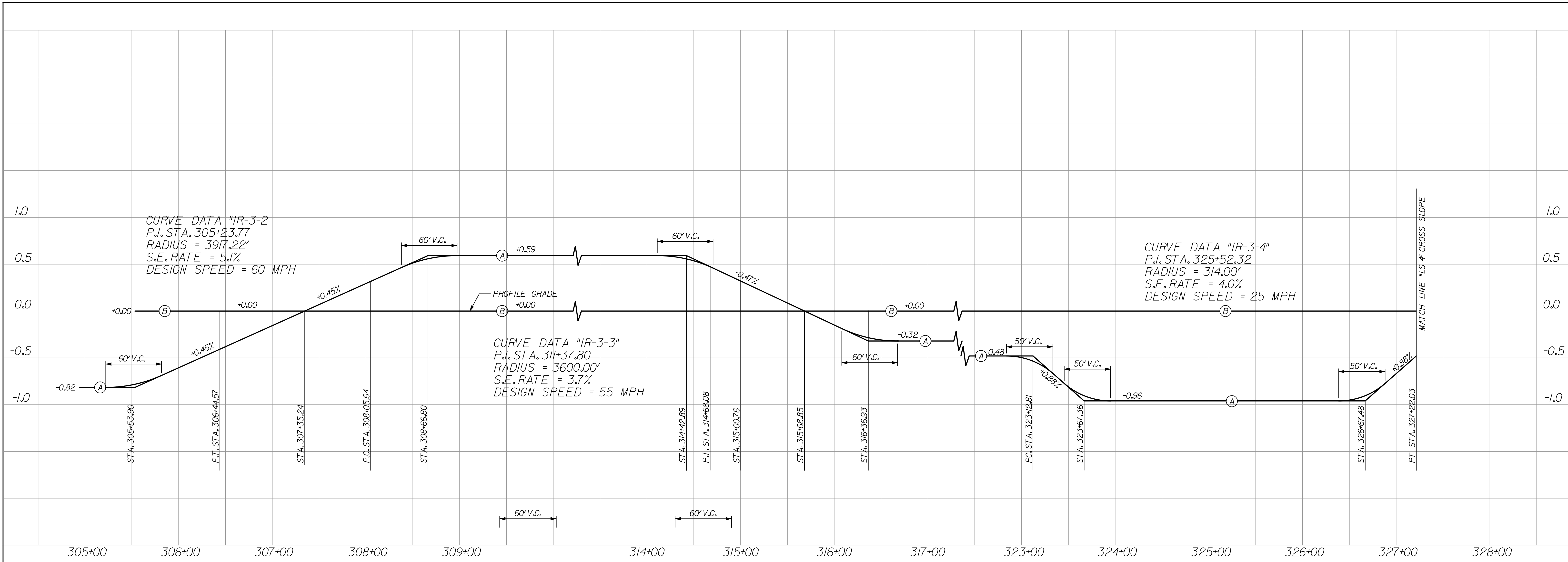

TYPICAL SECTION
 STA. 305+53.90 TO STA. 308+05.64
 NOT TO SCALE

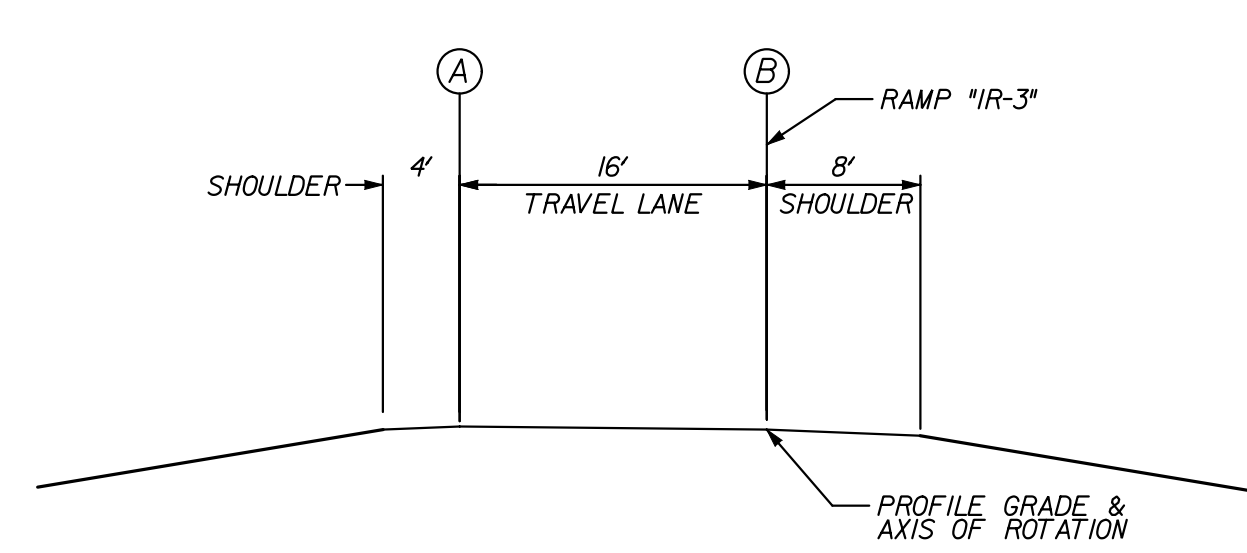

TYPICAL SECTION
 STA. 308+05.64 TO STA. 316+36.93
 NOT TO SCALE

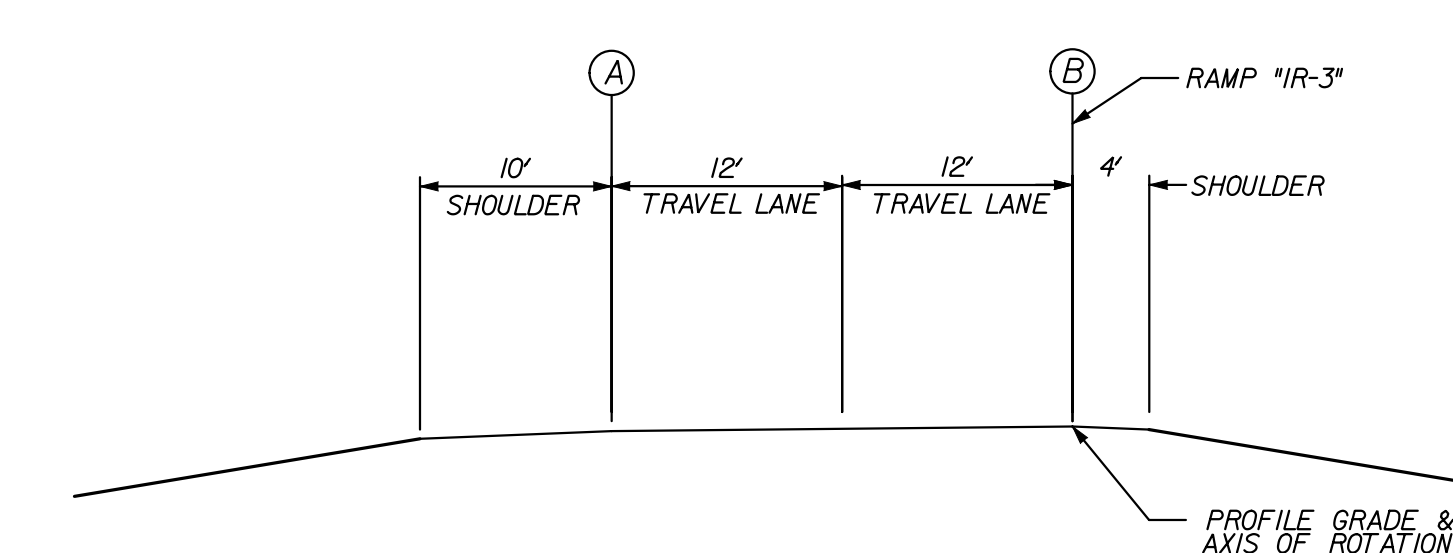

TYPICAL SECTION
 STA. 323+12.81 TO STA. 327+22.03
 NOT TO SCALE

12/29/2011 7:04:46 PM
 C:\temp\dms0823\Ex004.dgn

RECOMMENDED FOR APPROVAL _____ DESIGN ENGINEER DATE	INDIANA DEPARTMENT OF TRANSPORTATION		HORIZONTAL SCALE 1" = 50'	BRIDGE FILE X
	SUPERELEVATION DIAGRAM RAMP "IR-3"		VERTICAL SCALE 1" = 0.5'	DESIGNATION OB10244
	DESIGNED: JLC CHECKED: JMM	DRAWN: AMH CHECKED: JLC	SURVEY BOOK CONTRACT	DWG. NO. SE-04 PROJECT OB10244

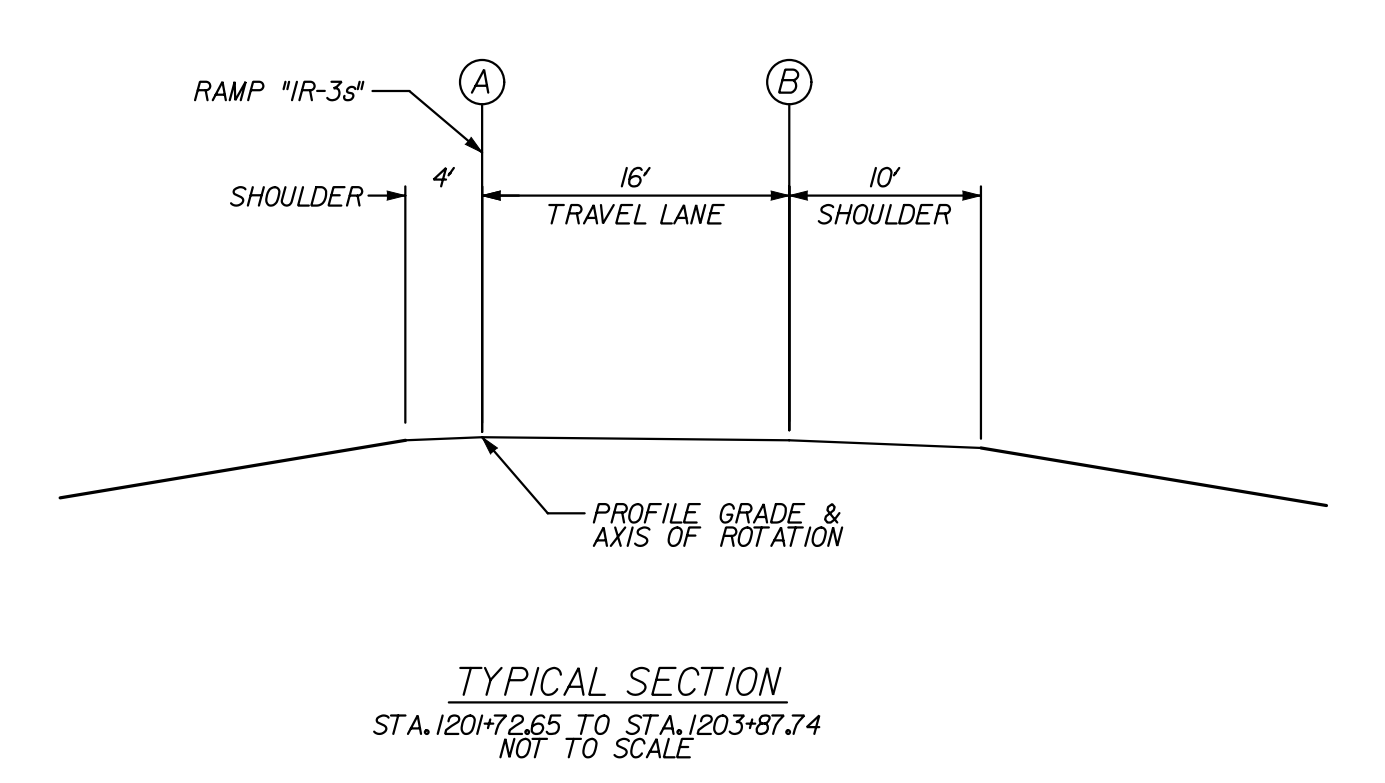
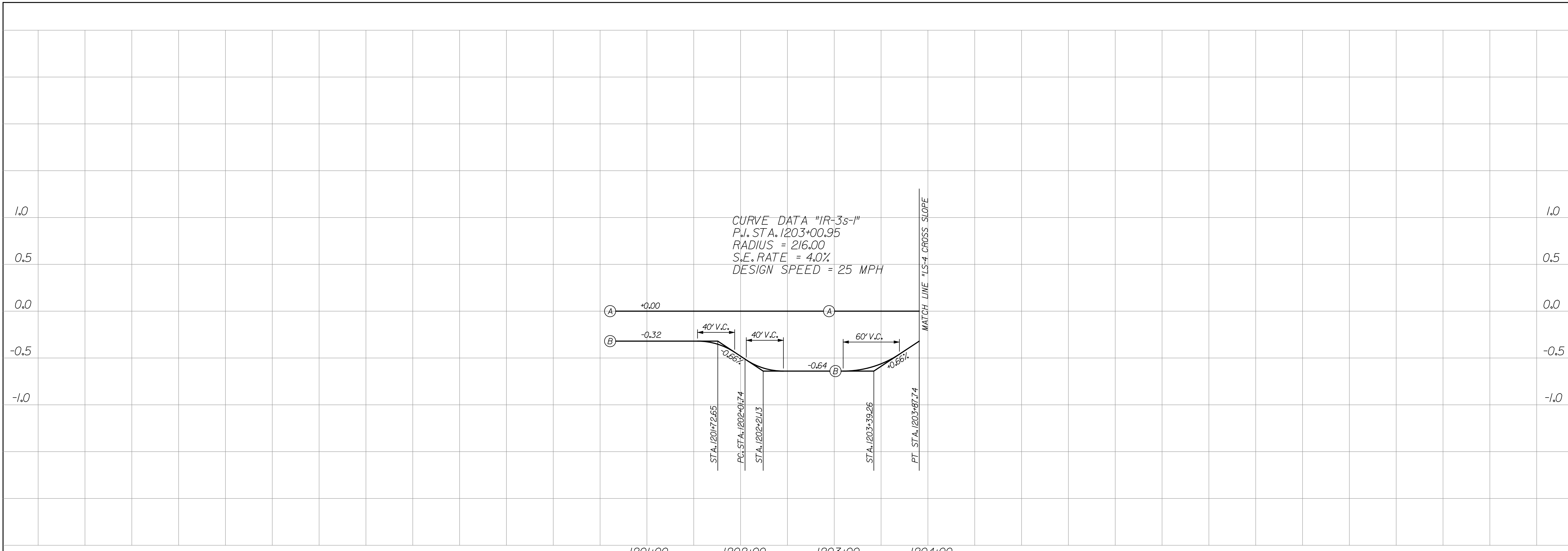

12/29/2011 7:05:28 PM
 C:\temp\dms0823\Ex05.dgn

	RECOMMENDED FOR APPROVAL _____	INDIANA DEPARTMENT OF TRANSPORTATION SUPERELEVATION DIAGRAM RAMP "IR-3s"	HORIZONTAL SCALE 1" = 50'	BRIDGE FILE X
	DESIGN ENGINEER _____ DATE _____		VERTICAL SCALE 1" = 0.5'	DESIGNATION OB10244
	DESIGNED: JMM DRAWN: JMM		SURVEY BOOK	DWG. NO. SE-05
CHECKED: JLC CHECKED: JLC		CONTRACT	PROJECT OB10244	

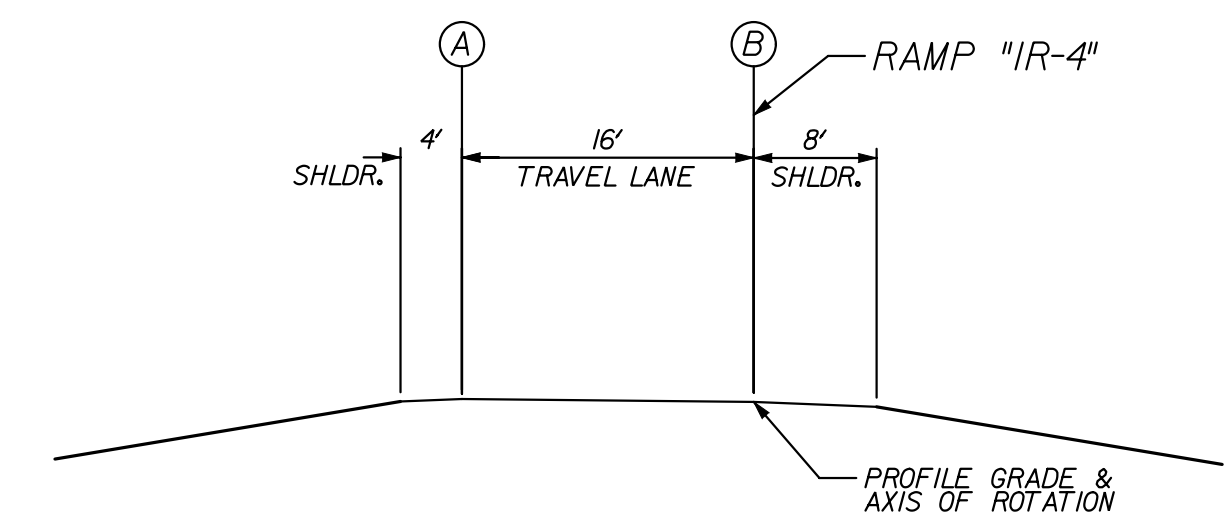
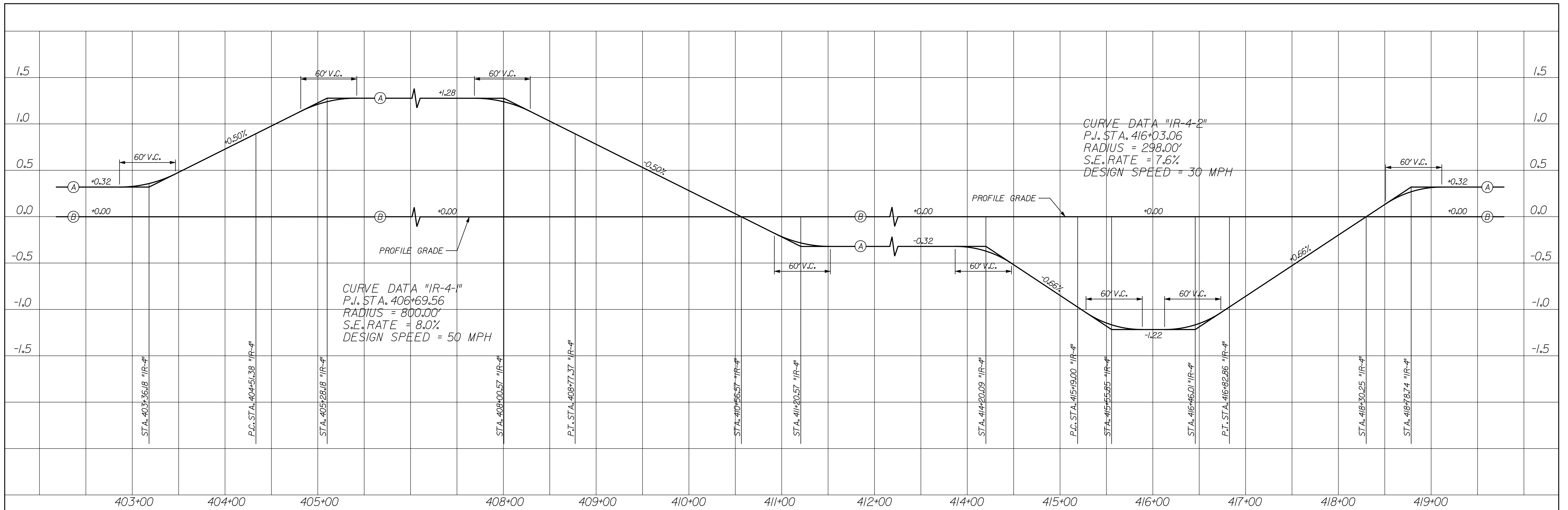

TYPICAL SECTION
 STA. 403+36.18 TO STA. 411+20.57
 STA. 414+20.09 TO STA. 416+78.74
 NOT TO SCALE

12/29/2011 7:06:01 PM
 C:\temp\jms\B23.E\0606.dgn

	RECOMMENDED FOR APPROVAL _____ DESIGN ENGINEER DATE	INDIANA DEPARTMENT OF TRANSPORTATION	HORIZONTAL SCALE 1" = 50' BRIDGE FILE X
DESIGNED: JLC DRAWN: JRF	CHECKED: AMH CHECKED: JLC	SUPERELEVATION DIAGRAM RAMP "IR-4"	VERTICAL SCALE 1" = 0.5' DESIGNATION OB10244
			SURVEY BOOK _____ DWG. NO. SE-06 SHEET NO. 90 of 96
			CONTRACT _____ PROJECT OB10244

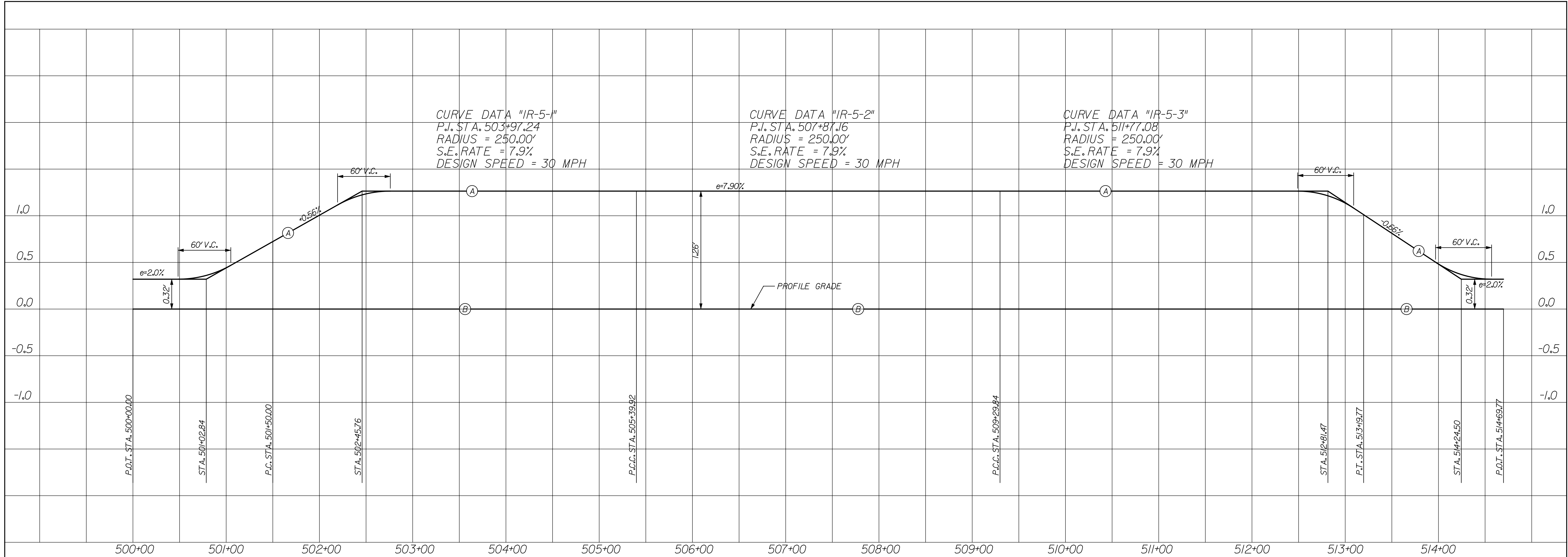

P.O.T. STA. 500+00.00
 STA. 501+02.84
 P.C. STA. 501+50.00
 STA. 502+45.76
 P.C.C. STA. 505+39.92
 P.C.C. STA. 509+29.84
 STA. 512+81.47
 P.T. STA. 513+19.77
 STA. 514+24.50
 P.O.T. STA. 514+69.77

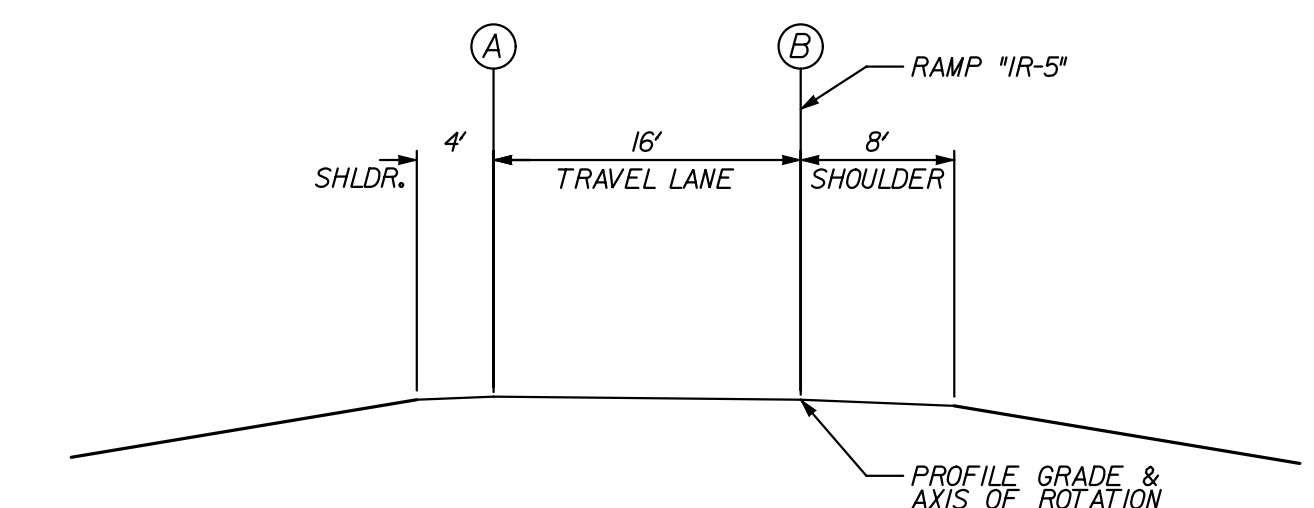

TYPICAL SECTION
 STA. 501+02.84 TO STA. 514+24.50
 NOT TO SCALE

12/29/2011 7:06:49 PM
 C:\temp\jms0823\Ex007.dgn

RECOMMENDED FOR APPROVAL _____ DESIGN ENGINEER DATE	INDIANA DEPARTMENT OF TRANSPORTATION		HORIZONTAL SCALE 1" = 50'	BRIDGE FILE X
	DESIGNED: JLC CHECKED: AMH	DRAWN: JRF CHECKED: JLC	SUPERELEVATION DIAGRAM RAMP "IR-5"	
			SURVEY BOOK CONTRACT	DWG. NO. SHEET NO. SE-07 91 of 96 PROJECT OB10244

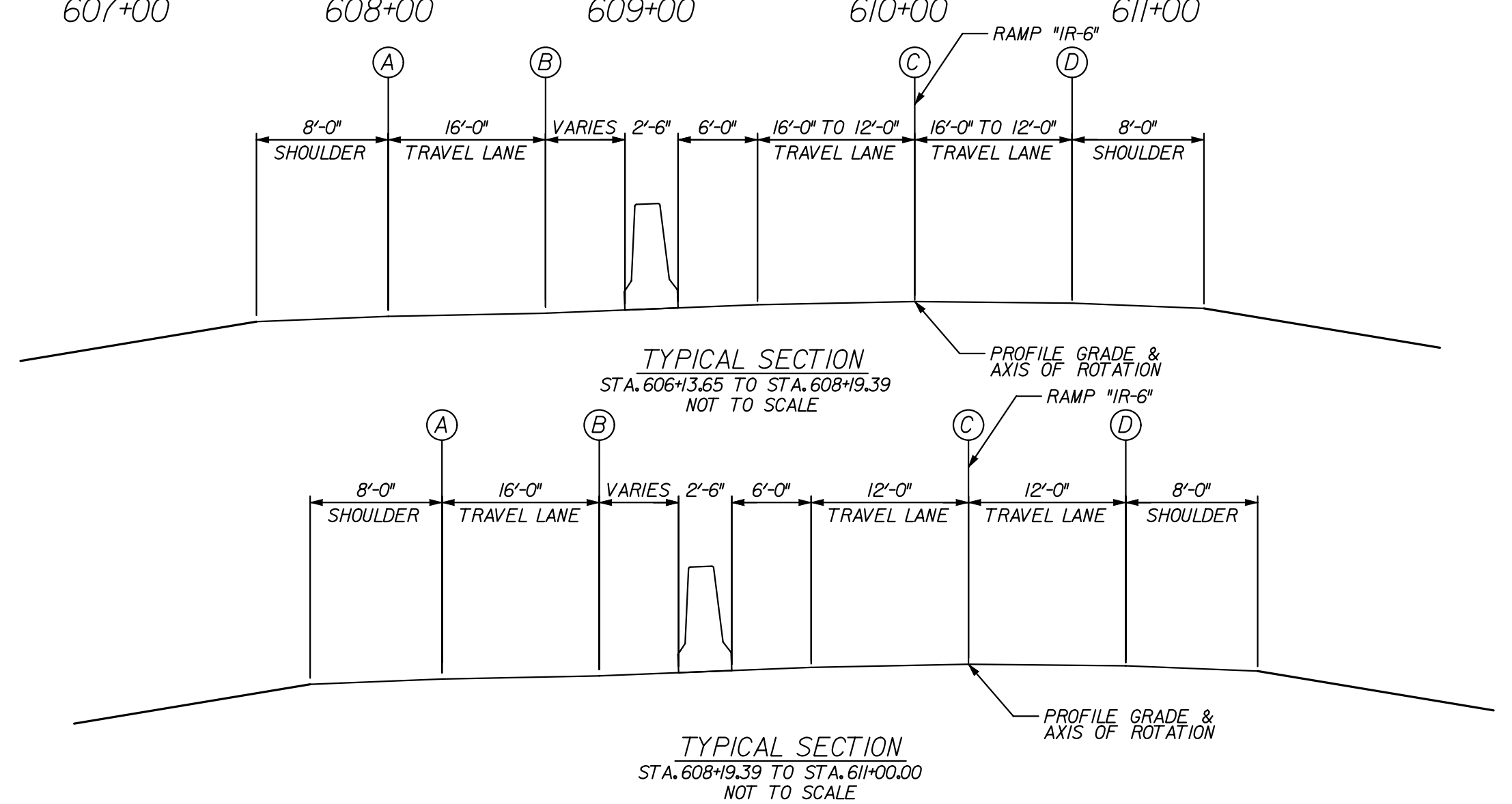
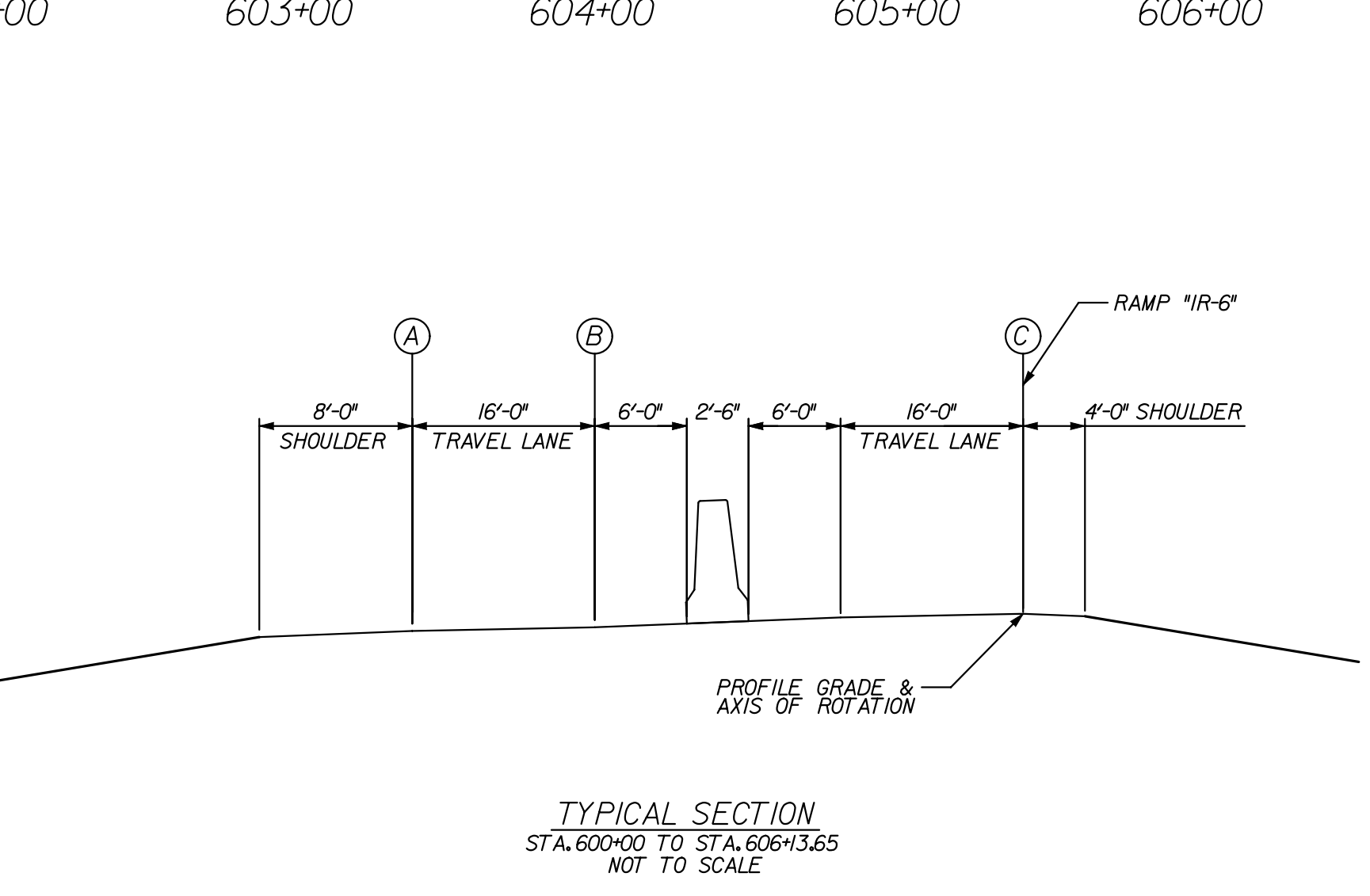
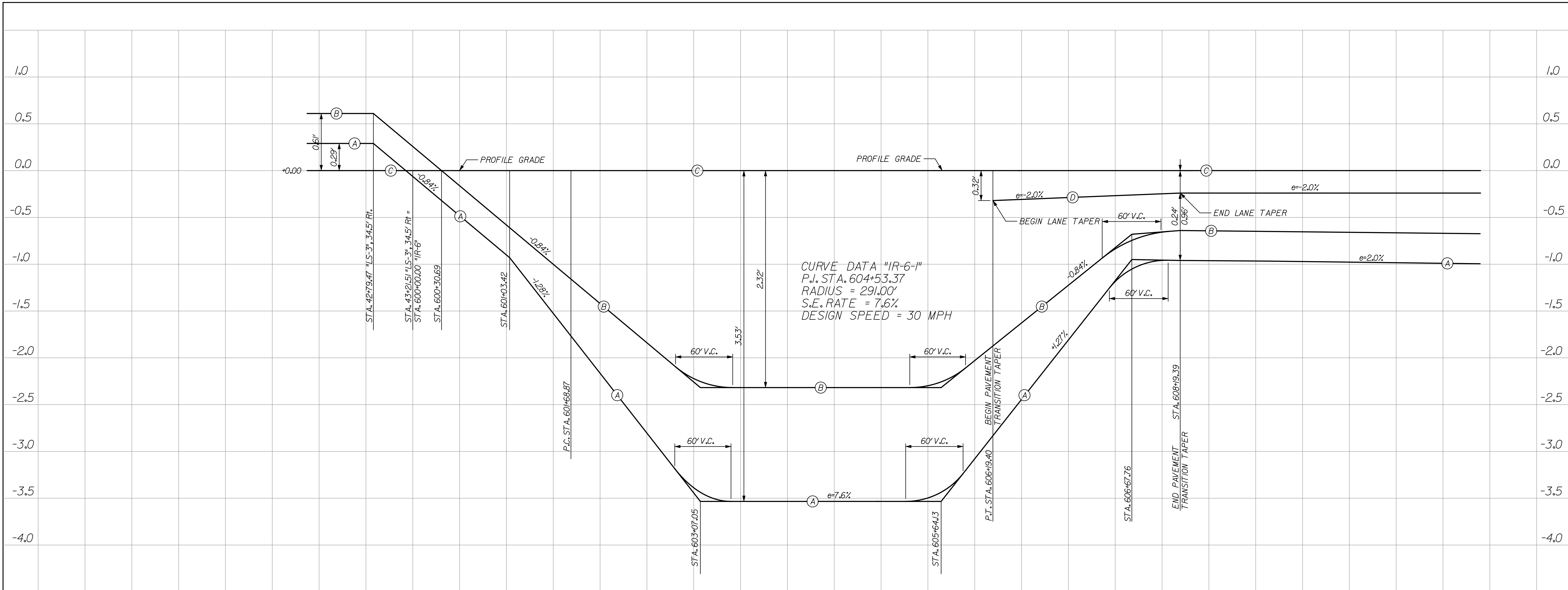

12/29/2011 7:08:09 PM
 C:\temp\jms0823\Ex0808.dgn

RECOMMENDED FOR APPROVAL _____		DESIGN ENGINEER _____	DATE _____
DESIGNED: JLC	DRAWN: JRF		
CHECKED: AMH	CHECKED: JLC		

INDIANA
DEPARTMENT OF TRANSPORTATION
SUPERELEVATION DIAGRAM
RAMP "IR-6"

HORIZONTAL SCALE 1" = 50'	BRIDGE FILE X	
VERTICAL SCALE 1" = 0.5'	DESIGNATION 0810244	
SURVEY BOOK	DWG. NO. SE-08	SHEET NO. 92 of 96
CONTRACT	PROJECT 0810244	

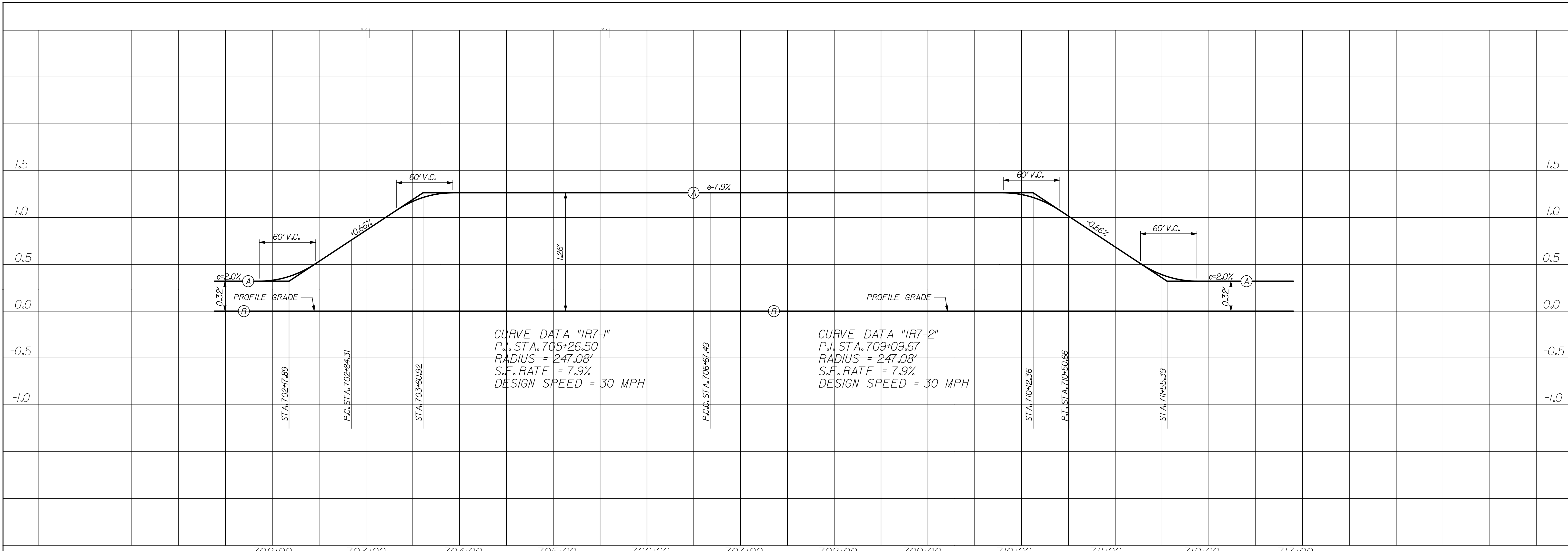

CURVE DATA "IR7-1"
P.I. STA. 705+26.50
RADIUS = 247.08'
S.E. RATE = 7.9%
DESIGN SPEED = 30 MPH

CURVE DATA "IR7-2"
P.I. STA. 709+09.67
RADIUS = 247.08'
S.E. RATE = 7.9%
DESIGN SPEED = 30 MPH

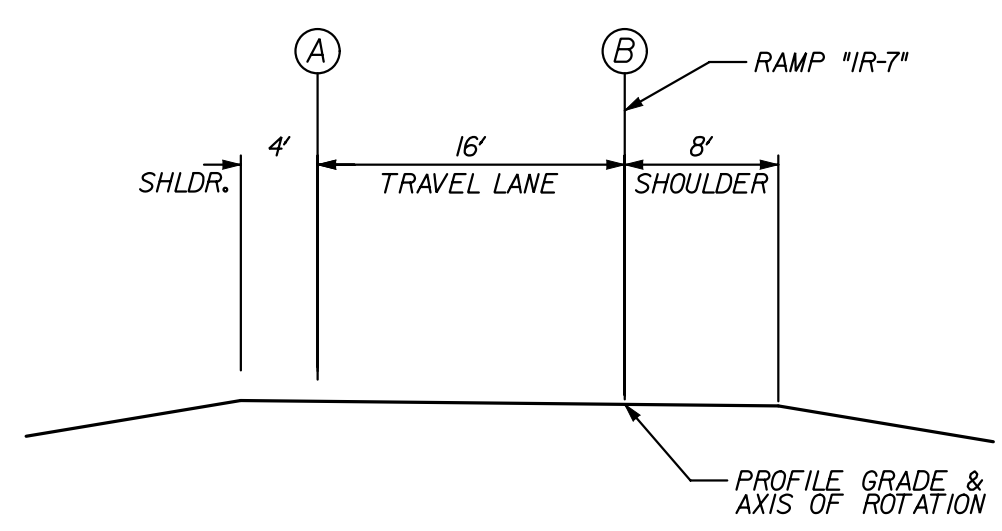

TYPICAL SECTION
NOT TO SCALE
STA. 702+17.98 TO STA. 711+55.39

12/30/2011 10:05:58 AM
c:\temp\dms0823\Exe009.dgn

RECOMMENDED FOR APPROVAL _____	
DESIGNED: JLC	DRAWN: JRF
CHECKED: AMH	CHECKED: JLC

INDIANA
DEPARTMENT OF TRANSPORTATION

SUPERELEVATION DIAGRAM
RAMP "IR-7"

HORIZONTAL SCALE 1" = 50'	BRIDGE FILE X	
VERTICAL SCALE 1" = 0.5'	DESIGNATION OB10244	
SURVEY BOOK	DWG. NO. SE-09	SHEET NO. 93 of 96
CONTRACT	PROJECT OB10244	

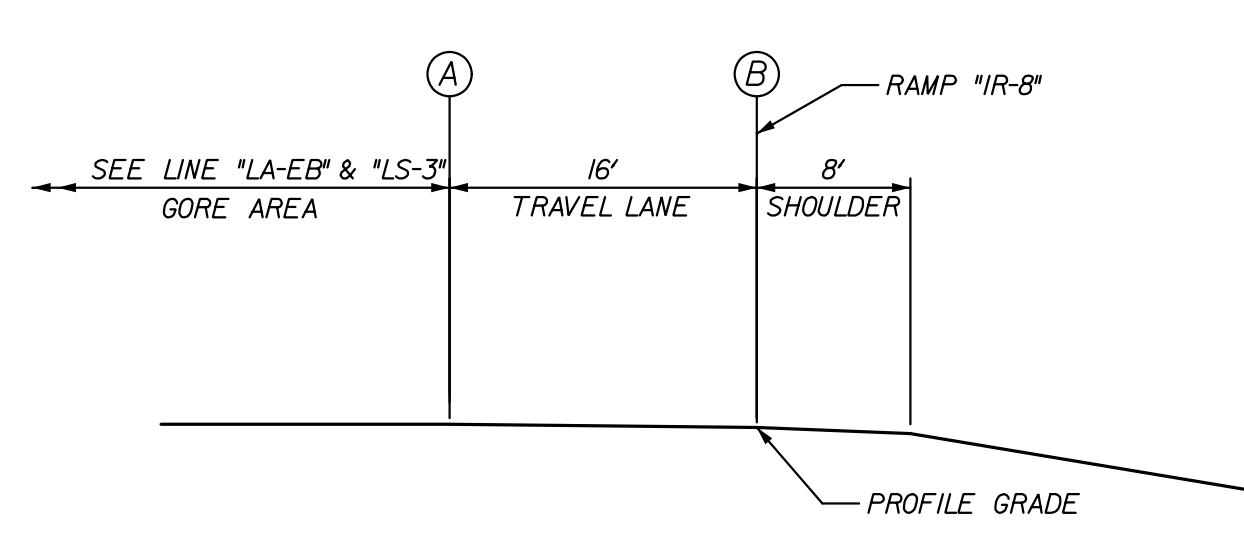
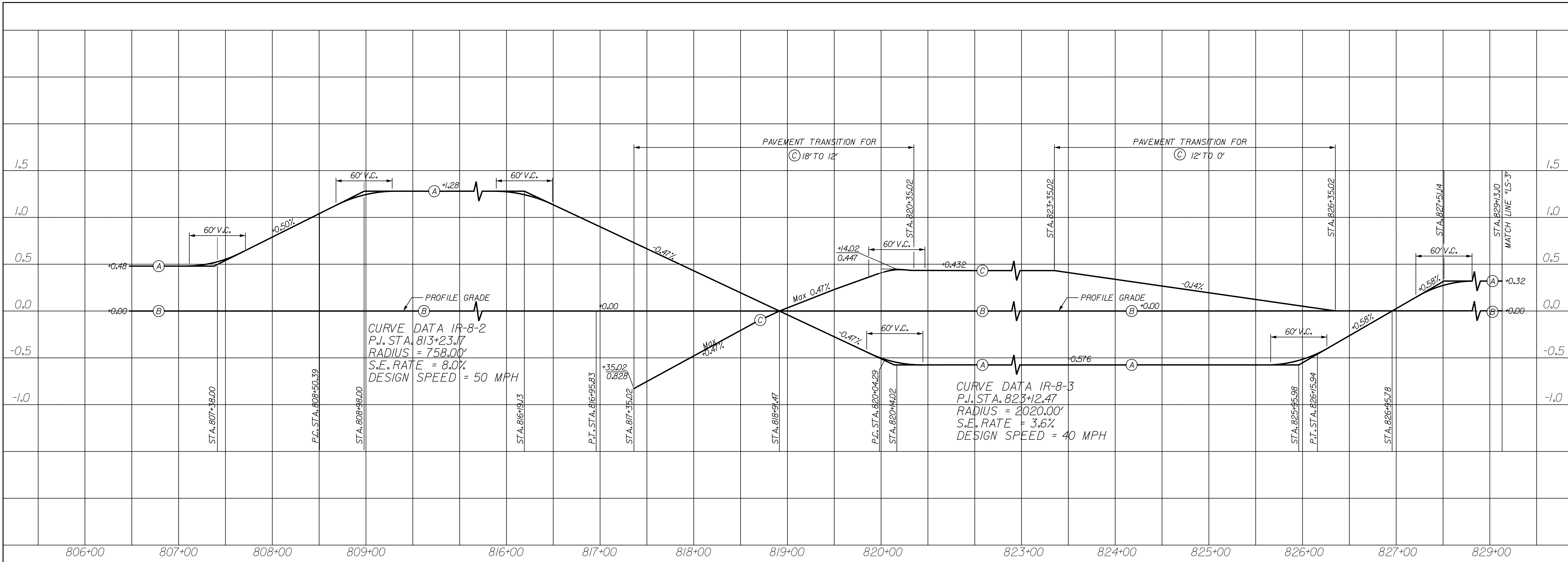

TYPICAL SECTION
NOT TO SCALE
STA. 807+38.00 TO STA. 808+50.39
STA. 826+95.78 TO STA. 829+13.10

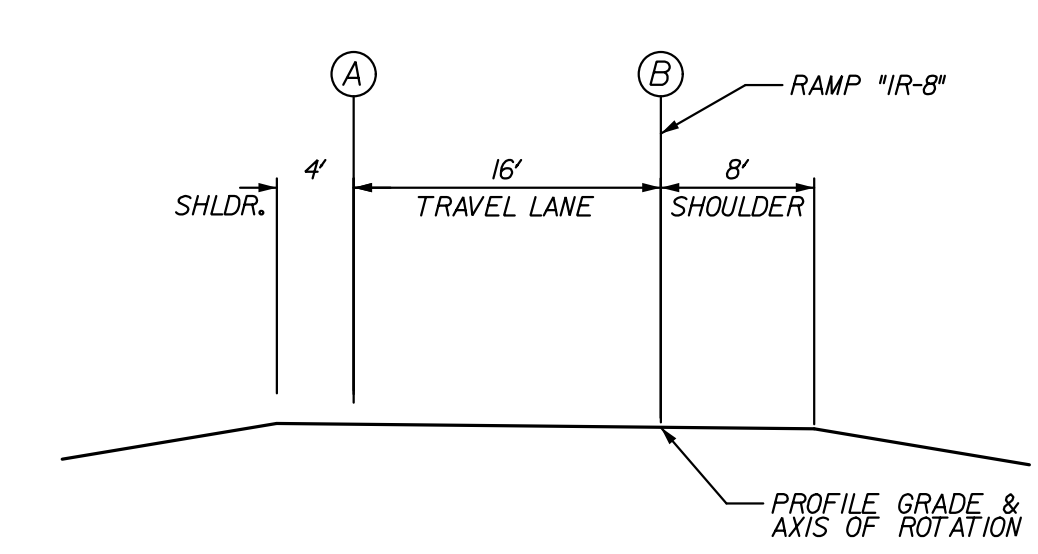

TYPICAL SECTION
NOT TO SCALE
STA. 808+50.39 TO STA. 817+35.02

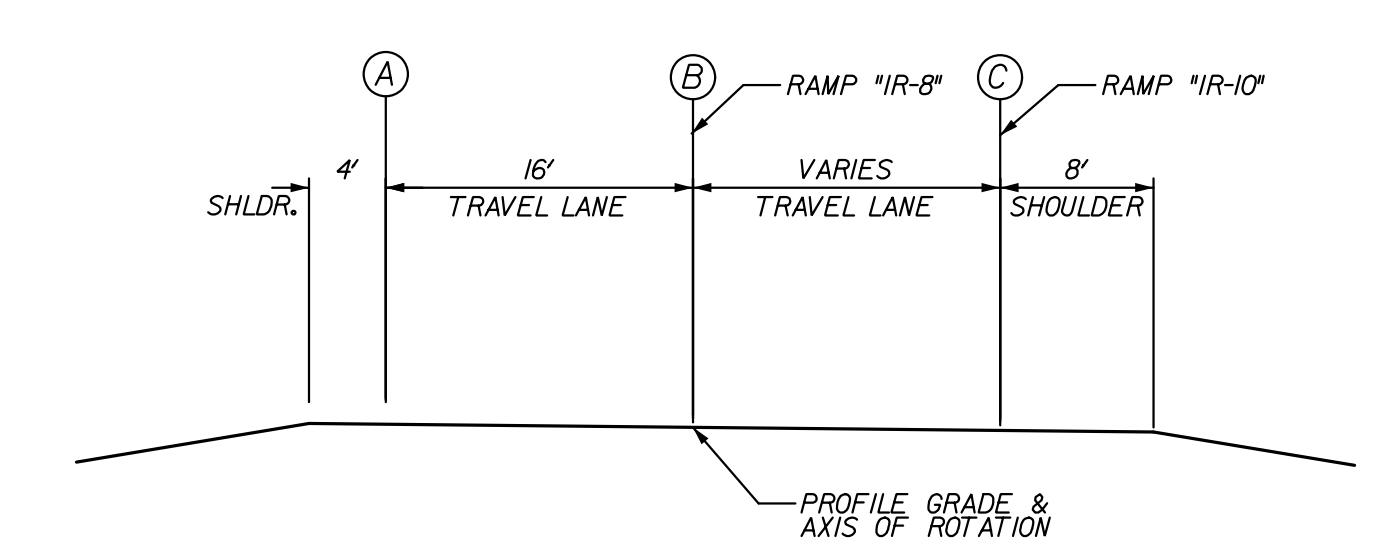

TYPICAL SECTION
NOT TO SCALE
STA. 817+35.02 TO STA. 829+13.10

12/29/2011 2:29:59 PM
 P:\V2005\UT7\A.D\Drawings\0823\ES009.dgn

RECOMMENDED FOR APPROVAL _____ DESIGN ENGINEER DATE	INDIANA DEPARTMENT OF TRANSPORTATION SUPERELEVATION DIAGRAM RAMP "IR-8"		HORIZONTAL SCALE 1" = 50'	BRIDGE FILE X
			VERTICAL SCALE 1" = 0.5'	DESIGNATION OB10244
DESIGNED: JMT	DRAWN: JMT	SURVEY BOOK	DWG. NO. SE-10	SHEET NO. 94 of 96
CHECKED: WSL	CHECKED: JSB	CONTRACT	PROJECT OB10244	



CURVE DATA IR-10-1
 P.I. STA. 1009+64.33
 RADIUS = 370.00'
 S.E. RATE = 7.0%
 DESIGN SPEED = 30 MPH

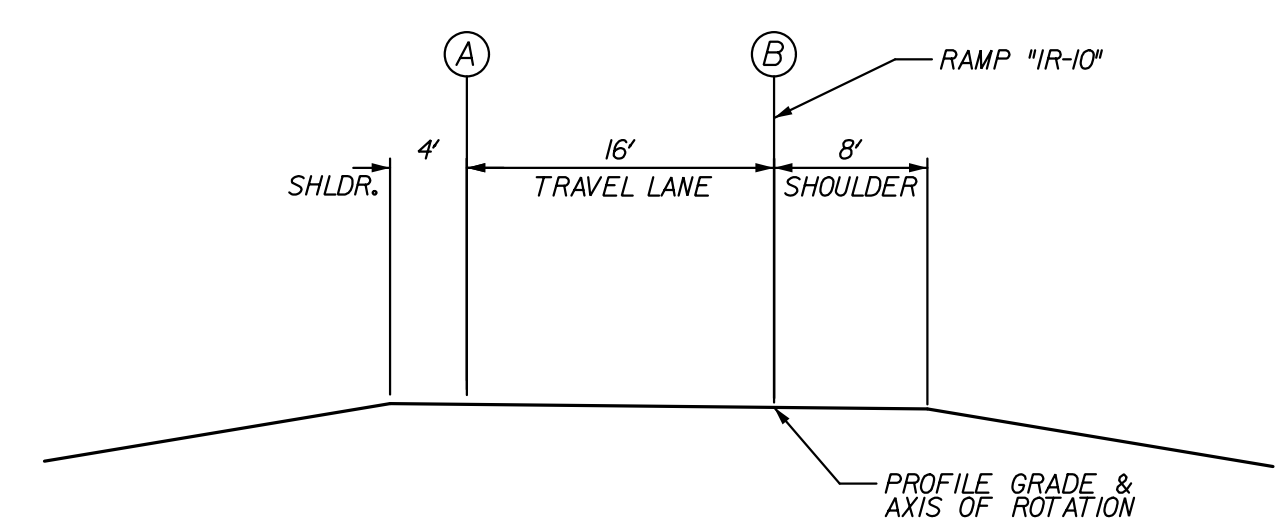

TYPICAL SUPERELEVATED SECTION
 NOT TO SCALE
 STA. 1006+33.00 TO STA. 1011+91.46

12/29/2011 2:30:00 PM
 F:\V2005\07740\Drawings\smc08823\Es000.dgn

RECOMMENDED FOR APPROVAL _____		DESIGN ENGINEER _____ DATE _____	
DESIGNED: JMT	DRAWN: JMT	CHECKED: WSL	CHECKED: JSB

INDIANA
 DEPARTMENT OF TRANSPORTATION

 SUPERELEVATION DIAGRAM
 RAMP "IR-10"

HORIZONTAL SCALE 1" = 50'	BRIDGE FILE X	
VERTICAL SCALE 1" = 0.5'	DESIGNATION OB10244	
SURVEY BOOK	DWG. NO. SE-11	SHEET NO. 95 of 96
CONTRACT	PROJECT OB10244	

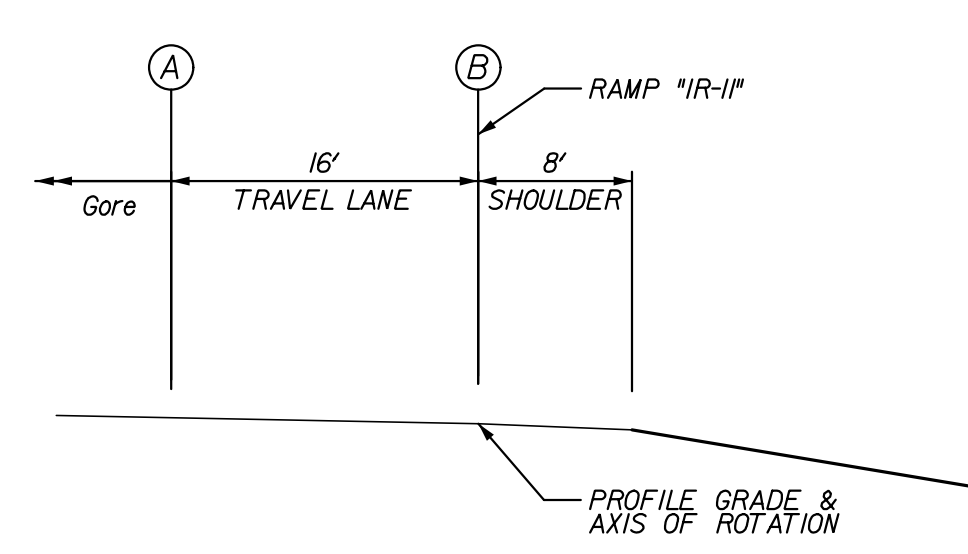
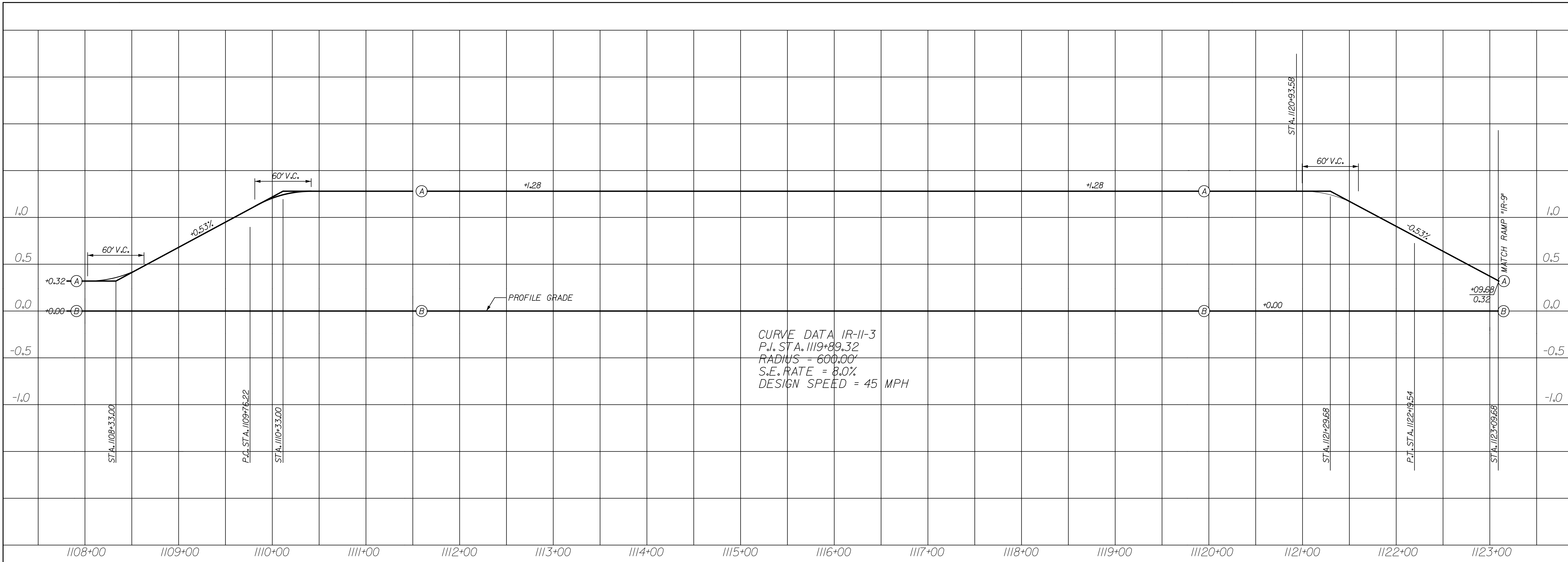

TYPICAL SECTION
NOT TO SCALE
STA. 1108+33.00 TO STA. 1110+58.88
STA. 1120+93.13 TO STA. 1123+09.68

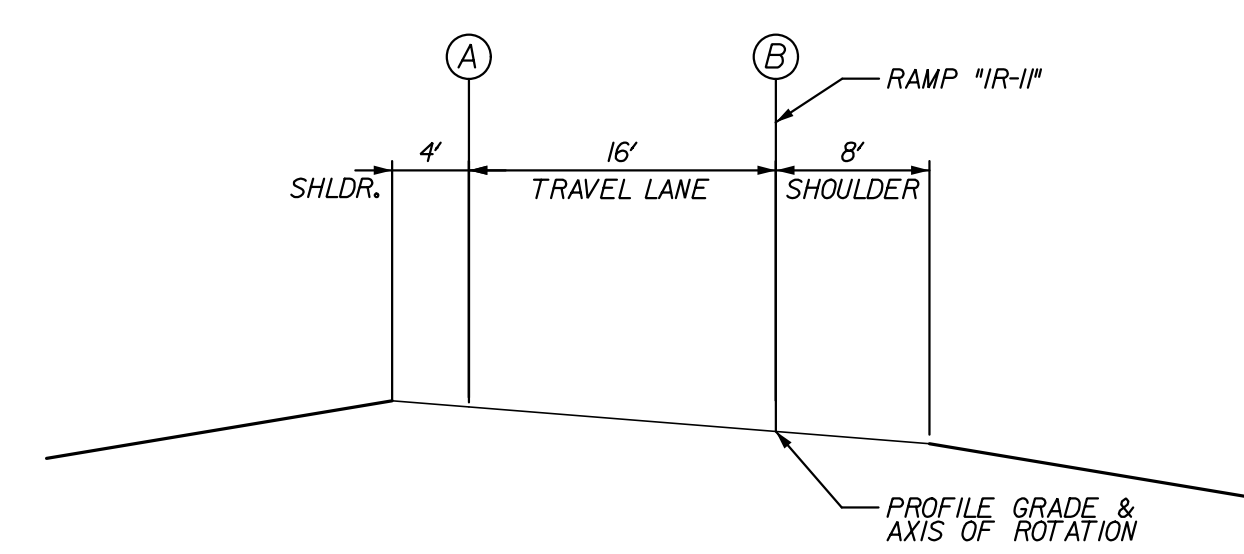

TYPICAL SECTION
NOT TO SCALE
STA. 1110+58.88 TO STA. 1120+93.13

12/29/2011 2:30:01 PM
 F:\V2005\UT740\Drawings\se0823\se0823.dgn

RECOMMENDED FOR APPROVAL _____ DESIGN ENGINEER DATE	INDIANA DEPARTMENT OF TRANSPORTATION		HORIZONTAL SCALE 1" = 50'	BRIDGE FILE X
	DESIGNED: NRM CHECKED: WSL	DRAWN: NRM CHECKED: JSB	SUPERELEVATION DIAGRAM RAMP "IR-II"	
			SURVEY BOOK OB10244	DWG. NO. SE-12
			CONTRACT OB10244	SHEET NO. 96 of 96
			PROJECT OB10244	