



# INDIANA HORSE RACING COMMISSION



## 2016 ANNUAL REPORT

[www.IN.gov/hrc](http://www.IN.gov/hrc)



# T able Of Contents

Indiana Racetracks & OTBs .....	3
Commissioners and Senior Staff .....	4
Commission Race Track Staff .....	4
Live Racing at Tracks .....	5
Simulcast Handle .....	5
Total In-State Handle .....	6
Distribution of the Wagering Dollar .....	7
State Revenues .....	7
Occupational Licensing .....	8
Equine and Human Drug Testing .....	9
Competitive Status Comparison - Standardbred .....	10
Competitive Status Comparison - Thoroughbred .....	11
Competitive Status Comparison - Quarter Horse .....	12
Breed Development Programs, Awards and Revenues .....	13
Breed Development Committees .....	13
Indiana Bred & Sired Statistics .....	14
Racino Slot Revenue Allocation .....	15
2016 Live Racing Dates .....	16

# Indiana Racetracks & OTBs



## **Mailing Address**

4500 Dan Patch Circle, Anderson, Indiana 46013  
Telephone: 765-642-RACE (7223) Fax: 765-683-2599

## **Meet Period**

April 1 - November 12, 2016  
(160 Standardbred race days)

## **Track Stats**

Grandstand Seating Capacity: 1,750  
Barn Area Stall Space: 980  
Length of Track: 7/8 mile, Width: 90 feet

## **Off Track Betting Parlor Locations**

**Winner's Circle OTB** - 1304 Minnich Road, New Haven, Indiana 260-490-9006  
**Winner's Circle OTB** - 20 N Pennsylvania St. Ste 2, Indianapolis, Indiana 317-656-7223



— A CENTAUR GAMING DESTINATION —

## **Mailing Address**

4200 N Michigan Road, Shelbyville, Indiana 46176  
Telephone: 317-421-0000 Fax: 317-421-0100

## **Meet Period**

April 19 - October 29, 2016  
120 race days (mixed meet)  
(114 Thoroughbred & Quarter Horse days; 6 Quarter Horse-Only days)

## **Track Stats**

Grandstand Seating Capacity: 800  
Barn Area Stall Space: 948  
Length of Track: 1 mile, Width: 80 feet  
7 furlong turf course, Width: 98 feet

## **Off Track Betting Parlor Locations**

**Clarksville OTB** - 650 Eastern Blvd., Clarksville, Indiana 47129 812-473-8910

# Indiana Horse Racing Commission

## Commissioners

---



**Tom Weatherwax**  
Chairman

Thomas Weatherwax..... Chairman  
Greg Schenkel..... Vice Chairman  
George Pillow..... Member  
Susie Lightle..... Member  
Bill McCarty..... Member

---

## Commission Senior Staff

Mike Smith..... Executive Director  
Deena Pitman..... Assistant Executive Director  
Lea Ellingwood..... General Counsel  
Wendi Samuelson-Dull..... Contoller  
Jessica Barnes..... Director of Racing & Breed Development  
Terry Richwine..... Director of Security  
Holly Newell..... Deputy General Counsel

---

## Coordinating Support Staff

Rachel Klotz..... Standardbred Breed Development Coordinator  
Sara Distler..... TB and QH Breed Development Coordinator  
Joyse Banister..... Breed Development Residency Clerk  
Lorelei Masshardt..... Breed Development Clerk  
Dawn Martin..... Indiana Grand Test Barn Administrator  
Karen Rash..... Hoosier Park Test Barn Administrator  
Debria Brown..... Administrative Assistant

---

## Race Track Staff

Mike McKinley..... Investigator  
Kevin Tompkins..... Investigator  
Toni Sperle..... Investigator  
Abi Meister..... Licensing Supervisor  
Erin Hardebeck..... Indiana Downs Licensing Manager  
Karen Osornio..... Hoosier Park Licensing Manager

---

### Standardbred Judges

Mike Hall..... Presiding Judge  
Kevin Gumm..... Associate Judge  
Dave Magee..... Associate Judge

### Commission Veterinarians

Angie Yates, DVM      Anthony Dalessandro, DVM  
Rick Lyons, DVM      Brittany Hall, DVM

### Veterinary Technicians

Stephanie Adams, RVT      Christy Jones, RVT  
Yvonne Stephens, RVT      Abigail Whitaker, RVT

### Thoroughbred Stewards

Stanley Bowker.... Sr. State Steward  
Tim Day..... Associate Steward  
William Troilo.... Associate Steward

### Laboratory Technicians

Lou Ann Barnett      Bobbi Hazelbaker  
Janet Curran      Patty Cawthorn

### Racing Inspectors

Karla Vaughn  
Shelley McCracken-Rania

# Live Racing at Tracks

Live Handle		
<b>Hoosier Park Standardbred</b>	Number of Dates	160
	Total Handle	\$3,607,515
	Average Daily	\$22,547
<b>Indiana Grand Thoroughbred</b>	Number of Dates	112
	Total Handle	\$3,284,755
	Average Daily	\$29,328
<b>Indiana Grand Quarter Horse</b>	Number of Races	203
	Total Handle	\$589,993
	Average Per-Race	\$2,906
<b>Total Live Handle: \$7,482,263</b>		

## Simulcast Handle

Export Handle (1)		Average Daily Export Handle	
	Total		Total
Standardbred	\$81,643,021	Standardbred	\$510,269
Thoroughbred	\$122,567,108	Thoroughbred	\$1,094,349
Quarter Horse	\$15,644,929	Quarter Horse*	\$77,069
<b>Total Simulcast Handle</b>	<b>\$219,855,058</b>	<i>* Quarter Horse handle is calculated on a per race basis, not daily.</i>	

In-State Handle (2)			
	Hoosier	Indiana	Total
Standardbred	\$7,863,812	\$4,933,454	\$12,797,266
TB/QH	\$31,222,684	\$27,213,368	\$58,436,052
<b>Total In-State</b>	<b>\$39,086,496</b>	<b>\$32,146,822</b>	<b>\$71,233,318</b>

- (1) Hoosier Park wagered \$1,026,514 on Indiana Grand's Thoroughbred and Quarter Horse simulcast signal. Indiana Grand wagered \$725,576 on Hoosier Park's Standardbred simulcast signal. These handle numbers are included in the "Export Handle" above by source of signal and in "In-State Handle" by location of wager.
- (2) Handle at Indiana OTBs on racing originating in-state is accounted for in "In-State Handle" source of wager (i.e. Hoosier Park's OTB handle on Hoosier Park's live racing is attributed to Hoosier Park).

# Total In-State Handle

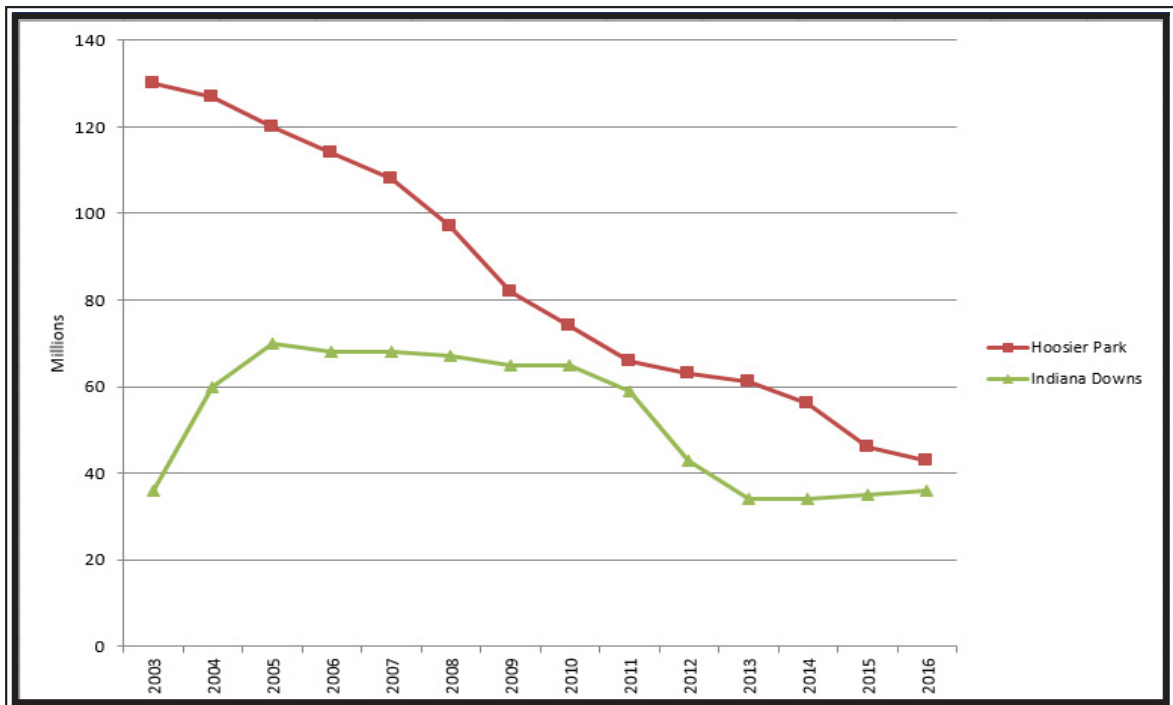
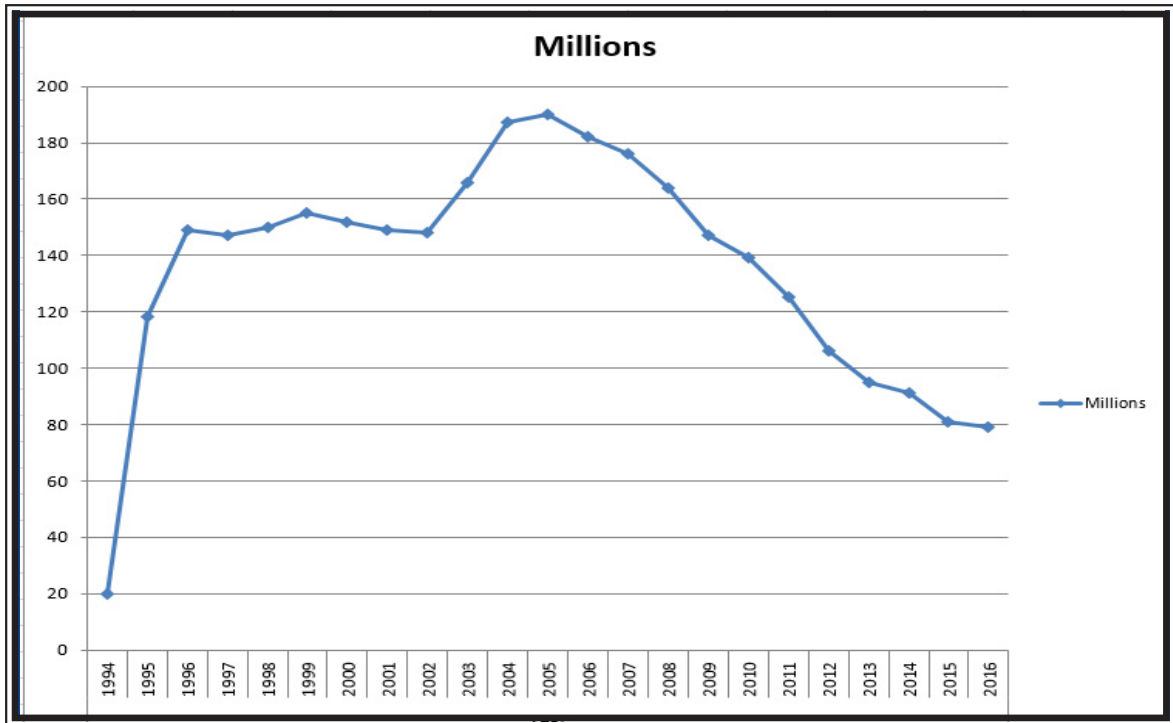

*(Handle - money wagered by the betting public on pari-mutuel races.)*

# Distribution of the Wagering Dollar

The following is a breakdown of the distribution of all monies wagered at both Hoosier Park and Indiana Grand and their satellite facilities:

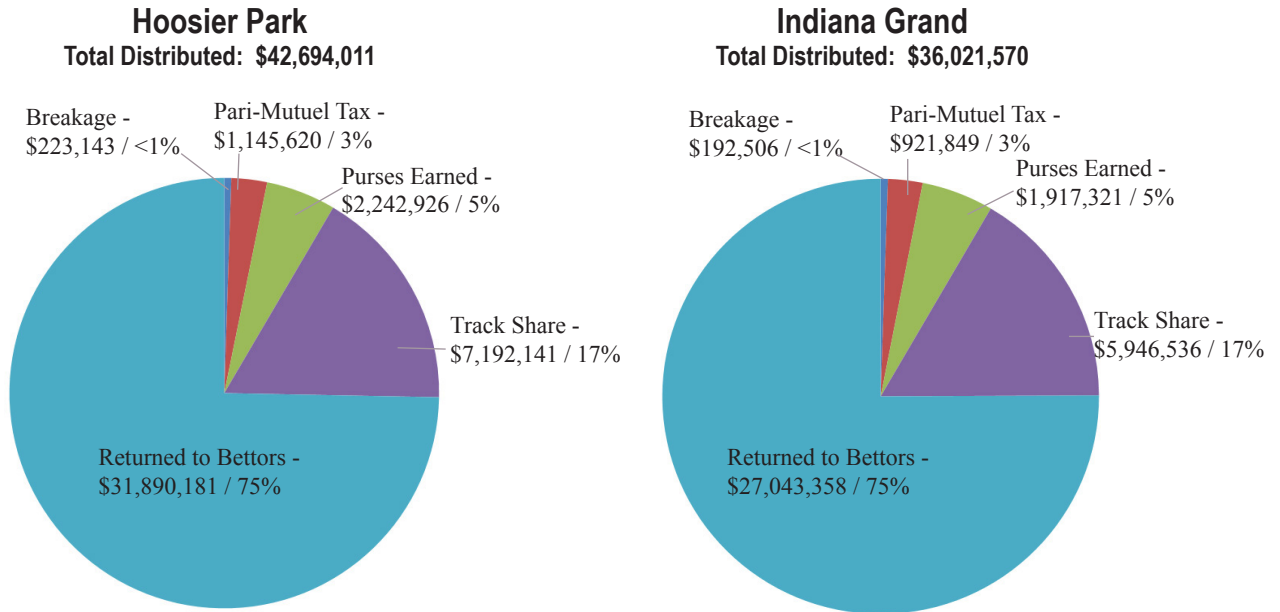

\*Pari-Mutuel Tax - includes satellite facility tax.

\*Breakage - the difference in the rounding off of pari-mutuel payoffs.

## State Revenues

The following revenue is collected in accordance with pari-mutuel statute IC 4-31, and is directed to the general fund unless otherwise noted:

Hoosier Park	
Pari-Mutual Tax .....	\$999,750
Track Reimbursement for Officials .....	\$381,830
Occupational License Fees .....	\$102,065
Satellite Facility Tax* (1/2 on OTB Handle) .....	\$145,870
Fines and Civil Penalties Paid .....	\$40,053
Track Permit and License Fees .....	\$7,000
<b>Total</b>	<b>\$1,676,568</b>

\*50% to livestock industry promotion and development fund and 50% to State Fair Commission

Indiana Grand	
Pari-Mutual Tax .....	\$821,140
Track Reimbursement for Officials .....	\$263,078
Occupational License Fees .....	\$187,892
Satellite Facility Tax* (1/2 on OTB Handle) .....	\$100,709
Fines and Civil Penalties Paid .....	\$35,250
Track Permit and License Fees .....	\$6,000
<b>Total</b>	<b>\$1,414,069</b>

### Total State Revenue \$3,090,637

The direct revenue received by the State of Indiana exceeded the cost of regulation. Indiana Horse Racing Commission operating expenditures for calendar year 2016 were \$1,697,481.

# Occupational Licensing

Pursuant to IC 4-31-6 and 71 IAC 5-1-1, all persons participating in pari-mutuel racing under the jurisdiction of the Commission are required to be licensed. The licensing process is the backbone of the Commission's regulatory efforts. Each prospective licensee is fingerprinted.

The Federal Bureau of Investigation (FBI) provides the Commission with criminal histories of all applicants. The Commission may refuse or deny the application for licensure of any person whose criminal or racing violation record is contrary to the public's best interest.

## 2016

Category	Count	Category	Count
Owner, Thoroughbred	1,868	Owner/Trainer, Quarter Horse	38
Owner, Standardbred	1,670	Farrier	34
Track Employee	1,536	Racing Official	28
Groom	1,174	Owner, TB/QH	24
Stable Name	940	Owner/Trainer, TB/QH	14
Vendor Employee	360	Vet. Helper	23
Track Security	355	Pony Rider	22
Owner, Quarter Horse	316	Trainer, Quarter Horse	21
Owner/Trainer, Thoroughbred	300	Apprentice Jockey	20
Owner/Trainer/Driver	277	Practicing Veterinarian	16
Owner/Trainer, Standardbred	215	Authorized Agent, Thoroughbred	14
Trainer, Thoroughbred	200	Gate Crew	14
Pari-Mutuel Clerk	138	Jockey Agent	13
Jockey	135	Valet	13
Asst. Trainer, Thoroughbred	122	Asst. Trainer, Standardbred	13
Trainer, Standardbred	113	Owner/Driver	8
Exercise Rider	96	Trainer, TB/QH	6
Commission Staff	95	Asst. Trainer, Quarter Horse	6
Track Management	81	Track Veterinarian	5
Driver/Trainer	57	Outrider	5
Other	54	Farrier Assistant	3
Qualifying Driver	49	Horsemen's Bookkeeper	3
Driver	48	Authorized Agent, Standardbred	2
Vendor/Contractor	44	Asst. Trainer, TB/QH	2

## Total Licenses Issued in 2016: 10,590

### Trend from 1994 - 2016

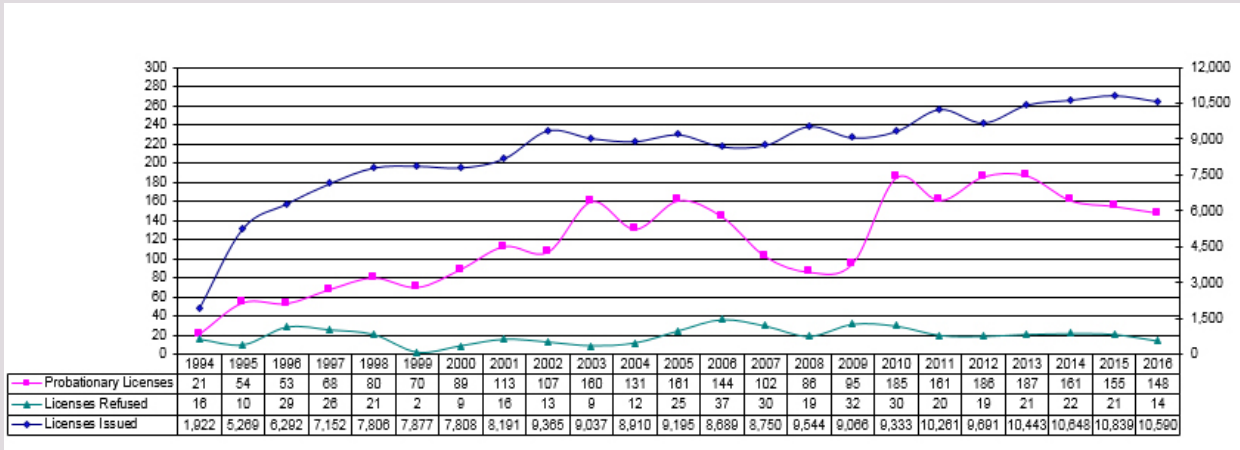



# Equine Drug Testing

Pari-mutuel horse racing can succeed as a legitimate major league sport only if its races are perceived by the wagering public to be honest, competitive contests, free from manipulation by man or drugs. The Commission's drug detection program is one of the nation's most comprehensive and its laboratory, one of the most respected in the racing industry.

Breed	Race Dates	Urine	Blood	Positive Tests
Standardbred	160	2,627	2,972	24
Thoroughbred/QH	112	1,785	1,845	14
<b>Total</b>	<b>272</b>	<b>4,412</b>	<b>4,817</b>	<b>38</b>

In 2016, Industrial Laboratory in Denver, Colorado, served as the Commission's primary laboratory. For each positive test, the offending horse was disqualified and placed last. In accordance with the pari-mutuel statute, all purse money earned is ordered returned and redistributed.

The following table represents a further breakdown, by breed, of the name and types of drugs reported by the laboratory.

Number of Violations by Breed			ARCI Drug Classification	Drug Type	Drug Class	Penalty Class
SB	TB	QH				
		1	Bupivacaine	local anesthetic	2	A
1			Lamotrigine	mood stabilizer/anti-epileptic	3	A
5*			Levamisole/Pemoline*	dewormer/stimulant	2	B
	1		Carisprodol/Meprobamate	muscle relaxant/anti-anxiety	2	B
		4	Clenbuterol	bronchodilator	3	B
1			Lidocaine	local anesthetic	2	B
1	1		Mepivacaine	local anesthetic	2	B
		1	Ketamine/Norketamine	general anesthetic/active metabolite	2	B
4	2		Dexamethasone	corticosteroid	4	C
3			Methylprednisolone	corticosteroid	4	C
1			Betamethasone	corticosteroid	4	C
4			Flunixin (overage)	non-steroidal anti-inflammatory	4	C
3	3		Bute (overage)	non-steroidal anti-inflammatory	4	C
1			Methocarbamol	muscle relaxant	4	C
	1		Rantidine (Zantac)	antacid	5	D
<b>24</b>	<b>7</b>	<b>7</b>	<i>*over the counter dewormer ingredient</i>			

(SB = Standardbred; TB = Thoroughbred; QH = Quarter Horse)

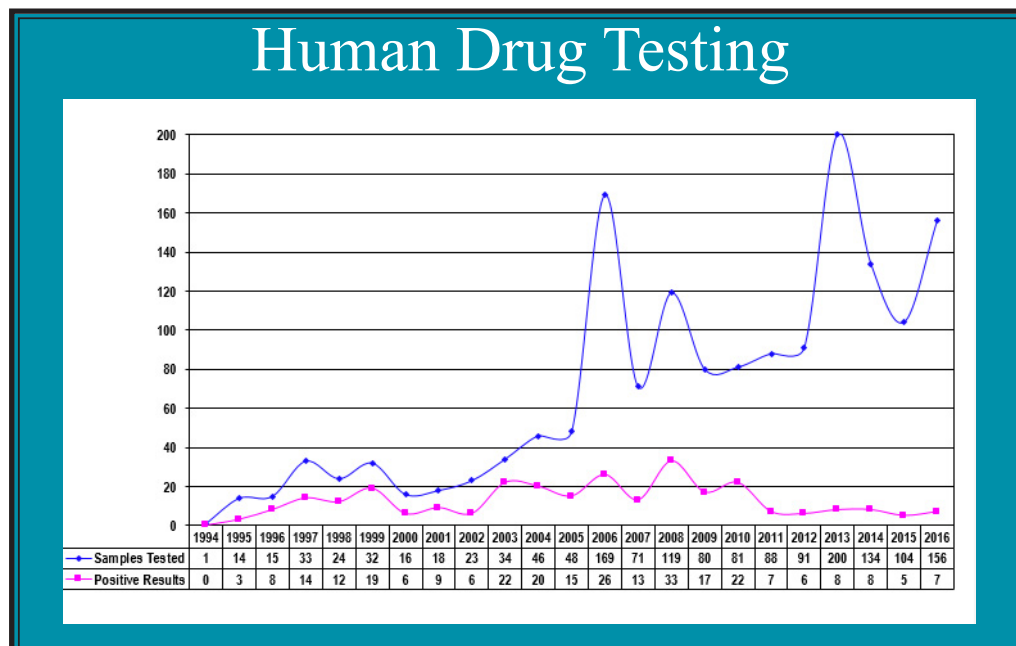

# Competitive Status

The competitive status of Indiana's horse racing industry can best be determined by comparing purses offered by Indiana tracks with tracks racing the same breed in adjacent states. The average daily purse distribution is the best indicator, followed by the track's total purse distribution. The average daily purse distribution is a better indicator because a track's total purse offerings can be diluted by an over abundance of race dates which can lead to inferior or low quality racing.

## Standardbred Racing

### Comparison of Indiana with its Neighboring States

Indiana's Standardbred industry continues to be a regional powerhouse. As shown below, in 2016 Hoosier Park ranked #1 among tracks in surrounding states in total purse distribution, and #3 in average daily purses. Nationally, Hoosier Park is an elite track – ranking 4th in total purse distribution and 9th in daily average purses.

Average Daily Purse Distribution		Total Purse Money	
1. The Red Mile, KY (32)*	\$ 235,046	1. Hoosier Park, IN (160)	\$28,040,497
2. Scioto Downs, OH (90)	\$ 177,578	2. Northfield Park, OH (221)	\$25,194,191
3. Hoosier Park, IN (160)	\$ 175,253	3. Scioto Downs, OH (90)	\$15,982,043
4. Miami Valley Raceway, OH (88)	\$ 125,883	4. Miami Valley Raceway, OH (88)	\$11,077,713
5. Northfield Park, OH (221)	\$ 114,001	5. Hawthorne Racecourse, IL (103)	\$ 7,932,110
6. Hollywood Gaming Dayton, OH (71)	\$ 97,952	6. The Red Mile, KY (32)*	\$ 7,521,478
7. Hawthorne Racecourse, IL (103)	\$ 77,011	7. Hollywood Gaming Dayton, OH (71)	\$ 6,954,620
8. Northville Downs, MI (60)	\$ 49,554	8. Northville Downs, MI (60)	\$ 2,973,231
9. Players Bluegrass Downs, KY (15)	\$ 11,345	9. Thunder Ridge Racing, KY (21)	\$ 188,376
10. Thunder Ridge Racing, KY (21)	\$ 8,970	10. Players Bluegrass Downs, KY (15)	\$ 170,176

\* Grand Circuit is included

Notes: The number of race days at each track are indicated in parentheses.  
Race meets with fewer than 15 race dates are not included.

Source: United States Trotting Association (USTA)

# Competitive Status

## Thoroughbred Racing

### Comparison of Indiana with its Neighboring States

Indiana's Thoroughbred industry is well respected, regionally. Indiana Grand is ranked #3 in daily purse distribution, and #2 to Churchill Downs in total purse money.

Average Daily Purse Distribution		Total Purse Money	
1. Keeneland, KY (33)	\$ 650,686	1. Churchill Downs, KY (70)	\$35,547,190
2. Churchill Downs, KY (70)	\$ 507,817	2. Indiana Grand, IN (114)	\$26,746,338
3. Indiana Grand, IN (114)	\$ 234,617	3. Keeneland, KY (33)	\$21,472,638
4. Arlington Park, IL (74)	\$ 197,528	4. Arlington Park, IL (74)	\$14,617,072
5. Ellis Park, KY (30)	\$ 193,846	5. Thistle Down, OH (99)	\$14,181,651
6. Thistle Down, OH (99)	\$ 143,249	6. Mahoning Valley RC, OH (99)	\$11,761,893
7. Mahoning Valley, OH (99)	\$ 118,807	7. Turfway Park, KY (67)	\$ 8,704,611
8. Hawthorne, IL (64)	\$ 110,894	8. Belterra Park, OH (93)	\$ 8,627,145
9. Turfway Park, KY (67)	\$ 100,053	9. Hawthorne, IL (64)	\$ 7,097,216
10. Belterra Park, OH (93)	\$ 92,765	10. Ellis Park, KY (30)	\$ 5,815,380

Source: BloodHorse.com / March 18, 2017

Notes: The number of race days at each track are indicated in parentheses.  
Race meets with fewer than 15 race dates are not included.

### Yearlings Sold at Public Auction in 2016

State Bred	Horses Sold	Average Price	Total
Kentucky	3,953	\$84,697	\$334,807,439
Ohio	63	\$24,452	\$1,540,500
Indiana	57	\$13,560	\$772,900
Illinois	20	\$19,180	\$383,600
Michigan	1	\$50,000	\$50,000

Source: The Jockey Club

# Competitive Status

## Quarter Horse Racing

### Comparison of Indiana Nationally

Indiana's Quarter Horse racing industry is unique in both its size and location. Indiana Grand averages around 200 races per year, which makes its Quarter Horse racing program relatively small. But it offers one of the most lucrative stakes and overnight purse programs in the country. There are few Quarter Horse racing opportunities in the Midwest, as racing Quarter Horses in the United States is concentrated primarily in the West and Southwest. Consequently, the comparisons made below are with all U.S. tracks.

Average Daily Purse Distribution		Total Purse Money	
1. Remington Park, OK (483)	\$382,967	1. Remington Park, OK (483)	\$19,148,335
2. Ruidoso Downs, NM (409)	\$248,362	2. Los Alimitos Race Course(CA) (802)	\$17,526,560
3. Fair Grounds, LA (105)	\$223,117	3. Ruidoso Downs, NM (409)	\$14,653,360
4. Delta Downs, LA (465)	\$222,649	4. Delta Downs, LA (465)	\$10,019,225
5. Zia Park, NM (236)	\$204,815	5. Sunland Park, NM (190)	\$ 6,300,884
6. Hialeah Park, FL (298)	\$151,985	6. Zia Park, NM (236)	\$ 5,939,650
7. Sunland Park, NM (190)	\$140,020	7. Hialeah Park, FL (298)	\$ 5,319,490
8. Lone Star Park, TX (227)	\$136,600	8. Indiana Grand, IN (203)	\$ 4,413,605
9. Prairie Meadows, IA (216)	\$130,403	9. Lone Star Park, TX (227)	\$ 3,551,591
10. Evangeline Downs, LA (421)	\$127,542	10. Prarie Meadows, IA (327)	\$ 3,390,481
14. Indiana Grand, IN (203)	\$ 39,058		

Notes: Horsemen's contributions are not included.  
 Tracks with fewer than 100 races are not included.  
 The number of races at each track are indicated in parentheses.

*Source: American Quarter Horse Association (AQHA)*

# Breed Development

## Overview

Pursuant to IC 4-31-11, breed development funds have been established to promote the breeding of horses while stimulating the agri-business sector of the state's economy.

Historically, breed development funds have consisted of breakage (the difference in the rounding off of pari-mutuel payoffs), outs (all uncashed tickets), and riverboat admissions tax allocation. This same funding mechanism has been in place until racinos opened at Indiana's two racetracks in June 2008.

At this time, riverboat allocation was replaced by an allocation from slot machine wagering at racinos in accordance with 71 IAC 4-35-7-12.

By visiting the commission website ([www.in.gov/hrc](http://www.in.gov/hrc)), information can be obtained regarding eligibility requirements for racing awards such as those described in the charts below. There are detailed instructions on how to register a foal/horse, what applications to use and what type of deadlines apply.

## 2016 Breed Development Committee Members

### Standardbred Breed Development Advisory Committee

Michael Christner, Chair  
Don Eash  
Scott Snyder

### Standardbred Advisory Board

Dwayne Rhule, Chair  
Tim Graber                      Pam Cross  
Byron Hooley                  Faron Parr  
Jessica Barnes, *ExOfficio Member*

### Thoroughbred Breed Development Advisory Committee

Wendy Brown, Chair  
Jonathan Schuster  
Pete Sacapoulos

### Quarter Horse Breed Development Advisory Committee

Mike Gross, Chair  
Randy Thompson

## 2016 Award / Purse Distributions

### Standardbred Awards / Purses

Total Distributed: \$11,493,073

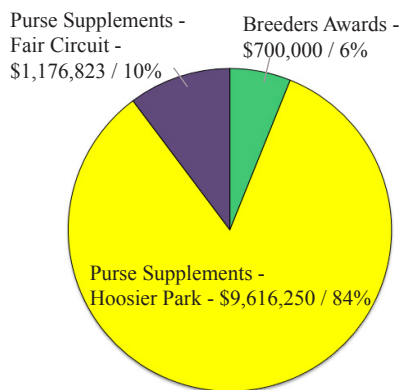

### Thoroughbred Awards / Purses

Total Distributed: \$11,106,106

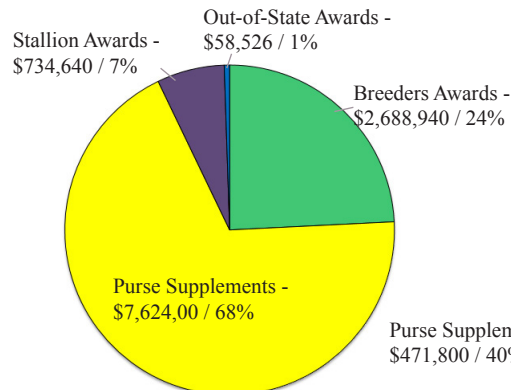

### Quarter Horse Awards / Purses

Total Distributed: \$1,163,507

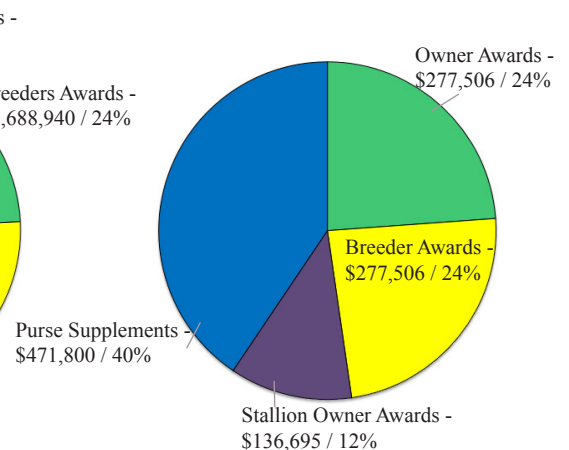

## 2016 Breed Development Fund Revenues

Breed	Breakage	Outstanding Tickets *	Slot Revenue	Total
Standardbred	\$191,199	\$195,341	\$11,676,729	\$12,063,269
Thoroughbred	\$191,199	\$195,341	\$10,959,056	\$11,345,596
Quarter Horse	\$33,252	\$33,972	\$1,270,615	\$1,337,839
<b>Total</b>	<b>\$415,650</b>	<b>\$424,654</b>	<b>\$23,906,400</b>	<b>\$24,746,704</b>

\* Outstanding ticket revenue is based on tickets purchased in 2015 which expired in 2016.

# Indiana Bred & Sired Statistics

## Quarter Horses

Year	Total Mares Registered	Total Foals Registered	Total Stallions Registered
2010	298	178	78
2011	264	215	60
2012	404	256	77
2013	405	241	73
2014	377	251	61
2015	368	242	63
2016	346	170	48

Indiana Foal Breakdown		
Year	# Indiana-Bred	# Indiana-Bred & Sired
2014	251	164
2015	242	153
2016	170	90

## Standardbreds

Year	Total Mares Bred	Total Foals	Total Residency Mares	Total Residency Foals	Total Stallions
2010	3,038	1,443	2,225	1,024	180
2011	3,386	1,744	2,109	1,168	154
2012	2,634	1,717	1,939	1,304	147
2013	1,958	1,472	1,443	1,110	115
2014	1,764	1,087	1,251	856	105
2015	1,852	1,053	1,263	750	90
2016	1,943	1,146	1,434	802	100

## Thoroughbreds

Year	Total Mares Registered	Total Foals Registered	Total Stallions Registered
2010	1,209	735	152
2011	961	774	114
2012	1,130	727	130
2013	941	596	117
2014	660	408	100
2015	677	427	86
2016	606	367	86

Indiana Foal Breakdown		
Year	# Indiana-Bred	# Indiana-Bred & Sired
2014	408	268
2015	427	243
2016	367	167

# Racino Slot Revenue

The 2007 Indiana Legislature approved slot machine wagering at the State's two pari-mutuel racetracks in accordance with 71 IAC 4-35-7-12. Racino slot revenue began replacing riverboat revenue June 2008. These funds are distributed to various segments of the racing industry in accordance with Commission rule IC 4-35-7-12. Detailed racino slot revenue distribution is noted in the chart below. For detailed historical information on slot revenue, visit our website at [www.in.gov/hrc/2443.htm](http://www.in.gov/hrc/2443.htm)

## Racino Slot Revenue Allocation

Slot Revenue	2013	2014	2015	2016	Total (2013-16)
15% or 12% of AGR**	\$66,880,617	\$51,906,456	\$53,519,416	\$54,728,693	\$227,035,182
Remaining distribution after funding the following: CAP, Tobacco Cessation Fund &/Or Integrity Fund			\$53,369,416	\$54,579,693	
<b>EQUINE PROMOTION WELFARE (.5%) To Association</b>	<b>\$275,515</b>	<b>\$259,532</b>	<b>\$266,847</b>	<b>\$272,898</b>	<b>\$1,074,792</b>
ISA (46%)	\$126,737	\$119,384	\$122,749	\$125,533	\$494,404
HBPAI (46%)	\$126,737	\$119,384	\$122,749	\$125,333	\$494,404
IQHRA (08%)	\$22,041	\$20,762	\$21,347	\$21,831	\$85,981
<b>BACKSIDE BENEVOLENCE (2.5%) To Association</b>	<b>\$1,377,578</b>	<b>\$1,297,661</b>	<b>\$1,334,205</b>	<b>\$1,364,492</b>	<b>\$5,373,936</b>
SB (46%)	\$633,686	\$596,924	\$613,748	\$627,666	\$2,472,024
HBPAI (46%)	\$633,686	\$596,924	\$613,748	\$627,666	\$2,472,024
IQHRA (8%)	\$110,206	\$103,812	\$106,738	\$109,159	\$429,916
<b>97% TO RACING</b>	<b>\$53,450,054</b>	<b>\$50,349,263</b>	<b>\$51,768,333</b>	<b>\$52,942,303</b>	<b>\$208,509,953</b>
<b>THOROUGHBRED (46%)</b>	<b>\$24,587,025</b>	<b>\$23,160,661</b>	<b>\$23,813,433</b>	<b>\$24,353,459</b>	<b>\$95,914,578</b>
OF 46%, 55% TO FOLLOWING	\$14,752,215	\$13,896,396	\$13,904,998	\$13,394,402	\$55,948,011
TB PURSES (97%)	\$14,309,648	\$13,479,504	\$13,678,687	\$12,992,570	\$54,460,409
HBPAI (2.4%)	\$354,053	\$333,513	\$338,441	\$321,465	\$1,347,472
ITOBA (.0%)	\$88,513	\$83,378	\$84,610	\$80,366	\$336,867
<b>TB BREED DEVELOPMENT FUND - 45%</b>	<b>\$9,834,810</b>	<b>\$9,264,264</b>	<b>\$10,105,176</b>	<b>\$10,959,056</b>	<b>\$40,163,306</b>
<b>STANDARD BRED (46%)</b>	<b>\$24,587,025</b>	<b>\$23,160,661</b>	<b>\$23,813,433</b>	<b>\$24,353,459</b>	<b>\$95,914,578</b>
(Minus State Fair Commission Funding)					
OF 46%, 50% TO FOLLOWING	\$11,793,512	\$11,080,330	\$11,406,716	\$11,676,729	\$45,957,287
SB PURSE (96.5%)	\$11,380,739	\$10,692,518	\$11,007,481	\$11,268,044	\$44,348,783
ISA (3.5%)	\$412,772	\$387,811	\$399,235	\$408,685	\$1,608,503
<b>SB BREED DEVELOPMENT - 50%</b>	<b>\$11,698,985</b>	<b>\$11,080,330</b>	<b>\$11,406,716</b>	<b>\$11,676,729</b>	<b>\$45,862,760</b>
<b>QUARTER HORSE (8%)</b>	<b>\$4,276,004</b>	<b>\$4,027,941</b>	<b>\$4,141,466</b>	<b>\$4,235,384</b>	<b>\$16,680,795</b>
OF 8%, 70% TO THE FOLLOWING	\$2,993,203	\$2,819,558	\$2,899,026	\$2,964,768	\$11,676,555
QH PURSES (95%)	\$2,843,542	\$2,678,580	\$2,754,075	\$2,816,530	\$11,092,727
QHRAI (5%)	\$149,660	\$140,977	\$144,951	\$148,238	\$583,826
<b>QH BREED DEVELOPMENT - 30%</b>	<b>\$1,282,801</b>	<b>\$1,208,382</b>	<b>\$1,242,440</b>	<b>\$1,270,615</b>	<b>\$5,004,238</b>

### Total Slot Revenue Disbursed to Horse Racing in 2016

Slot revenue to purses	\$27,077,144
Slot revenue to breed development	\$23,906,400
Slot revenue to horsemen's associations	\$ 2,595,942

\*AGR total above includes \$1,000,000.00 State Fair Commission funding via Standardbred's 46% allotment from slots.

\*\* Per changes to IC 4-35-7-12, the percentage of AGR changed beginning with the January 2014 distribution received by the IHRC in February 2014.

# Indiana Horse Racing Commission

## 2016 Race Dates by Track



**Standardbred Racing**  
Post Time  
Tuesday - Saturday 5:45 pm

### April

S	M	T	W	TH	F	S
					1	2
3	4	5	6	7	8	9
10	11	12	13	14	15	16
17	18	19	20	21	22	23
24	25	26	27	28	29	30

### May

S	M	T	W	TH	F	S
1	2	3	4	5	6	7
8	9	10	11	12	13	14
15	16	17	18	19	20	21
22	23	24	25	26	27	28
29	30	31				

### June

S	M	T	W	TH	F	S
			1	2	3	4
5	6	7	8	9	10	11
12	13	14	15	16	17	18
19	20	21	22	23	24	25
26	27	28	29	30		

### July

S	M	T	W	TH	F	S
					1	2
3	4	5	6	7	8	9
10	11	12	13	14	15	16
17	18	19	20	21	22	23
24	25	26	27	28	29	30
31						

### August

S	M	T	W	TH	F	S
	1	2	3	4	5	6
7	8	9	10	11	12	13
14	15	16	17	18	19	20
21	22	23	24	25	26	27
28	29	30	31			

### September

S	M	T	W	TH	F	S
				1	2	3
4	5	6	7	8	9	10
11	12	13	14	15	16	17
18	19	20	21	22	23	24
25	26	27	28	29	30	

### October

S	M	T	W	TH	F	S
						1
2	3	4	5	6	7	8
9	10	11	12	13	14	15
16	17	18	19	20	21	22
23	24	25	26	27	28	29
30	31					

### November

S	M	T	W	TH	F	S
		1	2	3	4	5
6	7	8	9	10	11	12

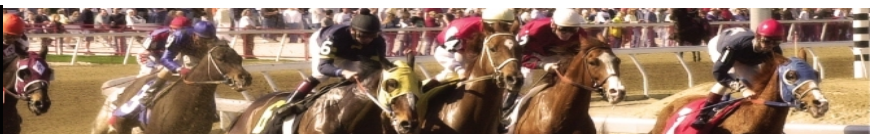

### April

S	M	T	W	TH	F	S
					1	2
3	4	5	6	7	8	9
10	11	12	13	14	15	16
17	18	19	20	21	22	23
24	25	26	27	28	29	30

### May

S	M	T	W	TH	F	S
1	2	3	4	5	6	7
8	9	10	11	12	13	14
15	16	17	18	19	20	21
22	23	24	25	26	27	28
29	30	31				

### June

S	M	T	W	TH	F	S
			1	2	3	4
5	6	7	8	9	10	11
12	13	14	15	16	17	18
19	20	21	22	23	24	25
26	27	28	29	30		

### July

S	M	T	W	TH	F	S
					1	2
3	4	5	6	7	8	9
10	11	12	13	14	15	16
17	18	19	20	21	22	23
24	25	26	27	28	29	30
31						

### August

S	M	T	W	TH	F	S
	1	2	3	4	5	6
7	8	9	10	11	12	13
14	15	16	17	18	19	20
21	22	23	24	25	26	27
28	29	30	31			

### September

S	M	T	W	TH	F	S
				1	2	3
4	5	6	7	8	9	10
11	12	13	14	15	16	17
18	19	20	21	22	23	24
25	26	27	28	29	30	

### October

S	M	T	W	TH	F	S
						1
2	3	4	5	6	7	8
9	10	11	12	13	14	15
16	17	18	19	20	21	22
23	24	25	26	27	28	29
30	31					

### Thoroughbred & Quarter Horse

Post Times

Tuesday - Friday 2:05 pm

Saturday 6:05 pm





[www.in.gov/hrc](http://www.in.gov/hrc)



[facebook.com/IndianaQuarterHorse](https://facebook.com/IndianaQuarterHorse)  
[facebook.com/IndianaStandardbred](https://facebook.com/IndianaStandardbred)  
[facebook.com/IndianaThoroughbredBreedDevelopment](https://facebook.com/IndianaThoroughbredBreedDevelopment)



[@INQuarterHorse](https://twitter.com/INQuarterHorse)  
[@INStandardbred](https://twitter.com/INStandardbred)  
[@INThoroughbred](https://twitter.com/INThoroughbred)

## Indianapolis Office

Indiana Horse Racing Commission  
1302 N Meridian St., Suite 175  
Indianapolis, IN 46202  
Phone: 317-233-3119  
Fax: 317-233-4470

## Field Offices

Indiana Horse Racing Commission  
c/o Hoosier Park Racing & Casino  
4500 Dan Patch Circle  
Anderson, IN 46013  
Phone: 765-609-4855  
Fax: 765-683-2568

Indiana Horse Racing Commission  
c/o Indiana Grand Casino & Racing  
4425 N 200 W  
Shelbyville, IN 46176  
Phone: 317-713-3350  
Fax: 317-713-3355