

Neonatal Screening

Blood Specimen Collection and Handling Procedure

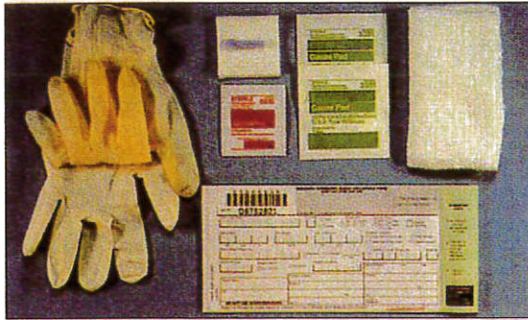

- 1** Necessary equipment: sterile lancet with tip approximately 2.0 mm, sterile alcohol prep, sterile gauze pads, soft cloth, blood collection form, gloves.



- 2** Complete ALL information. Do not contaminate filter paper circles by allowing the circles to come into contact with spillage or by touching before or after blood collection. Keep "SUBMITTER COPY" if applicable.

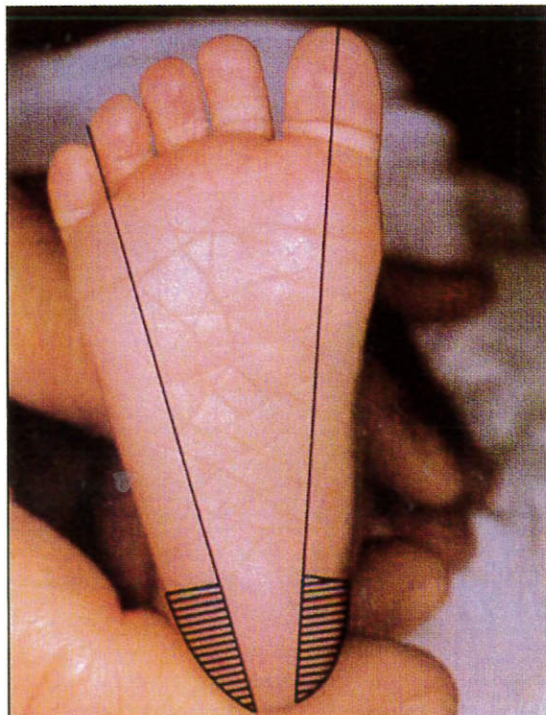

- 3** Hatched area (////) indicates safe areas for puncture site.



- 4** Warm site with soft cloth, moistened with warm water up to 41° C, for three to five minutes.

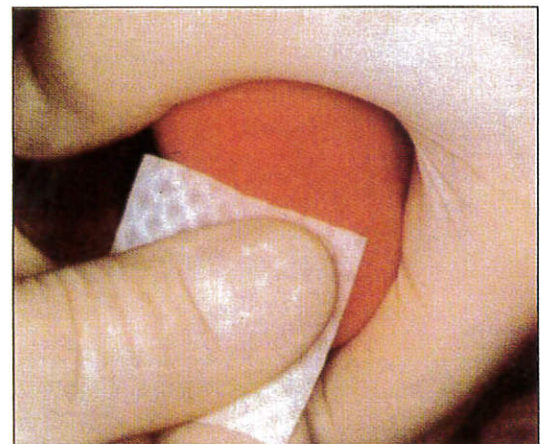

- 5** Cleanse site with alcohol prep. Wipe DRY with sterile gauze pad.

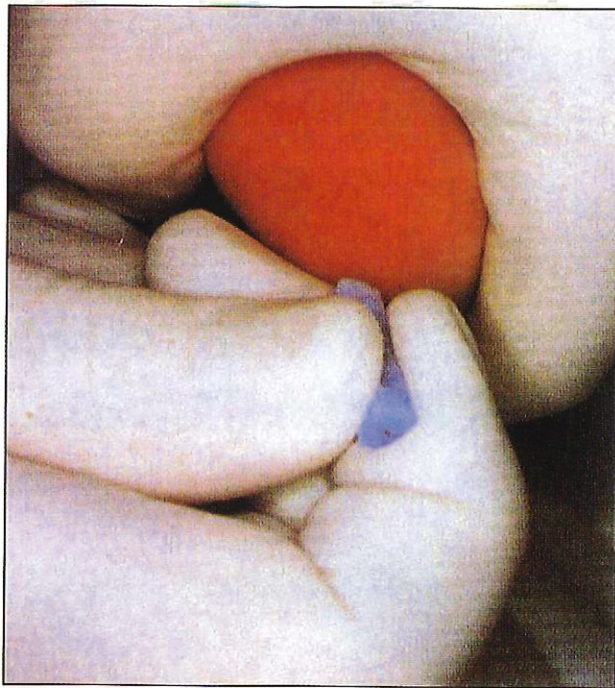

6 Puncture heel. Wipe away first blood drop with sterile gauze pad. Allow another LARGE blood drop to form.

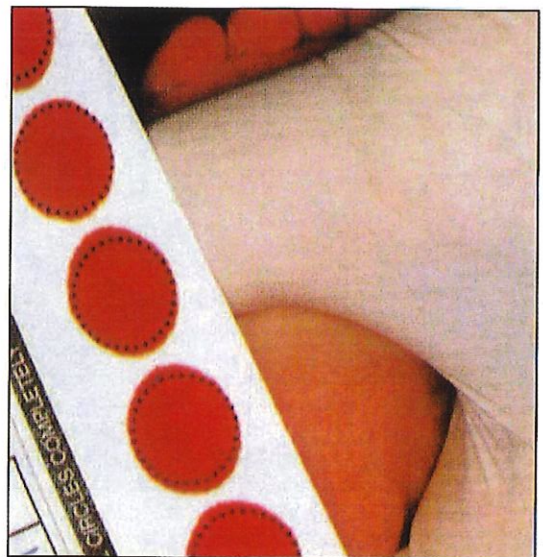

8 Fill remaining circles in the same manner as step 7, with successive blood drops. If blood flow is diminished, repeat steps 5 through 7. Care of skin puncture site should be consistent with your institution's procedures.

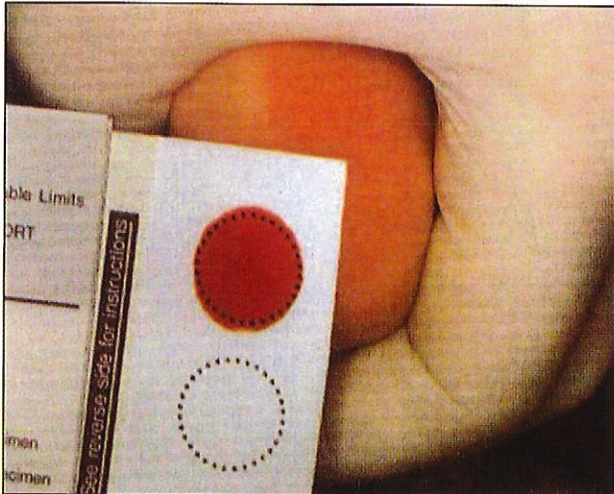

7 Lightly touch filter paper to LARGE blood drop. Allow blood to soak through and completely fill circle with SINGLE application of LARGE blood drop. (To enhance blood flow, VERY GENTLE intermittent pressure may be applied to the area surrounding the puncture site). Apply blood to one side of filter paper only.

NEWBORN SCREENING BLOOD COLLECTION FORM		LABORATORY COPY	
LAP ID: 08752821			
NAME: DOE	SEX: M	DATE OF BIRTH: 03/1/85	TIME OF BIRTH: 03/5/85
MRN: 999999999	PHYSICIAN: 999999999	DOB: 0208	TIME: 999999
HOSPITAL: CHILDREN'S HOSPITAL	ADDRESS: 300 MAIN STREET	CITY: BUFFALO	STATE: NY
ZIP: 14203	PHONE: 716-331-3222	LABORATORY: ERIE	

9 Dry blood spots on a dry, clean, flat, non-absorbent surface for a minimum of four hours.

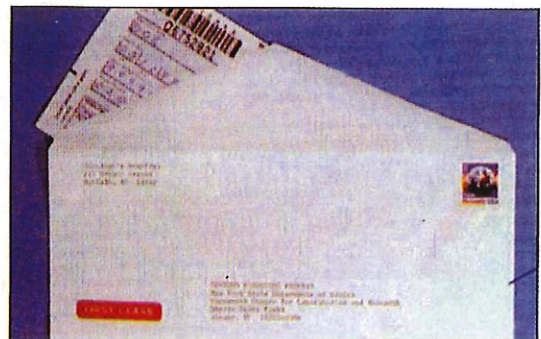

10 Mail completed form to testing laboratory within 24 hours of collection.

Eastern Business Forms
530 Old Sulphur Springs Road
Greenville, SC 29607
(864)288-2451
will@ebf-inc.com