

LASALLE

FISH & WILDLIFE AREA

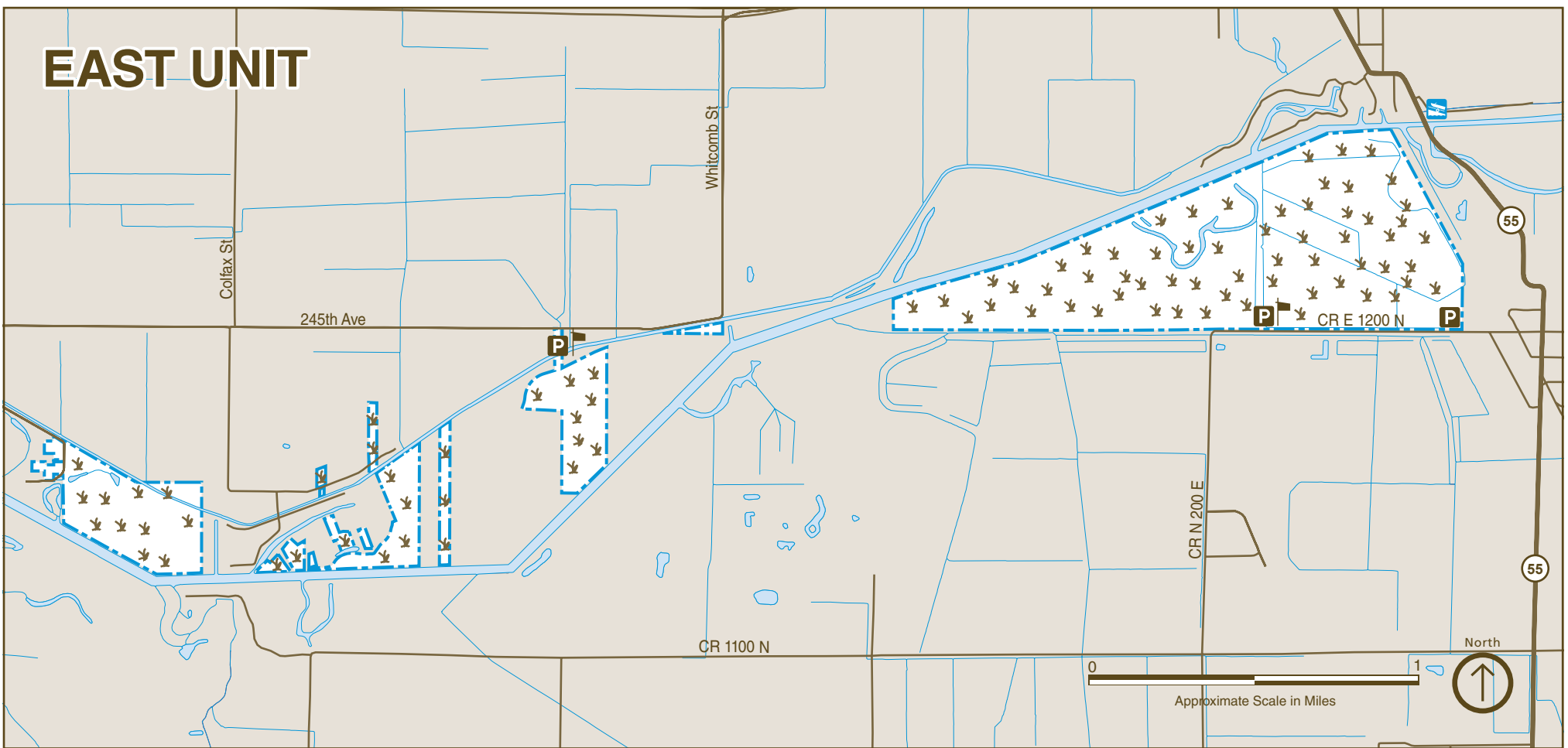
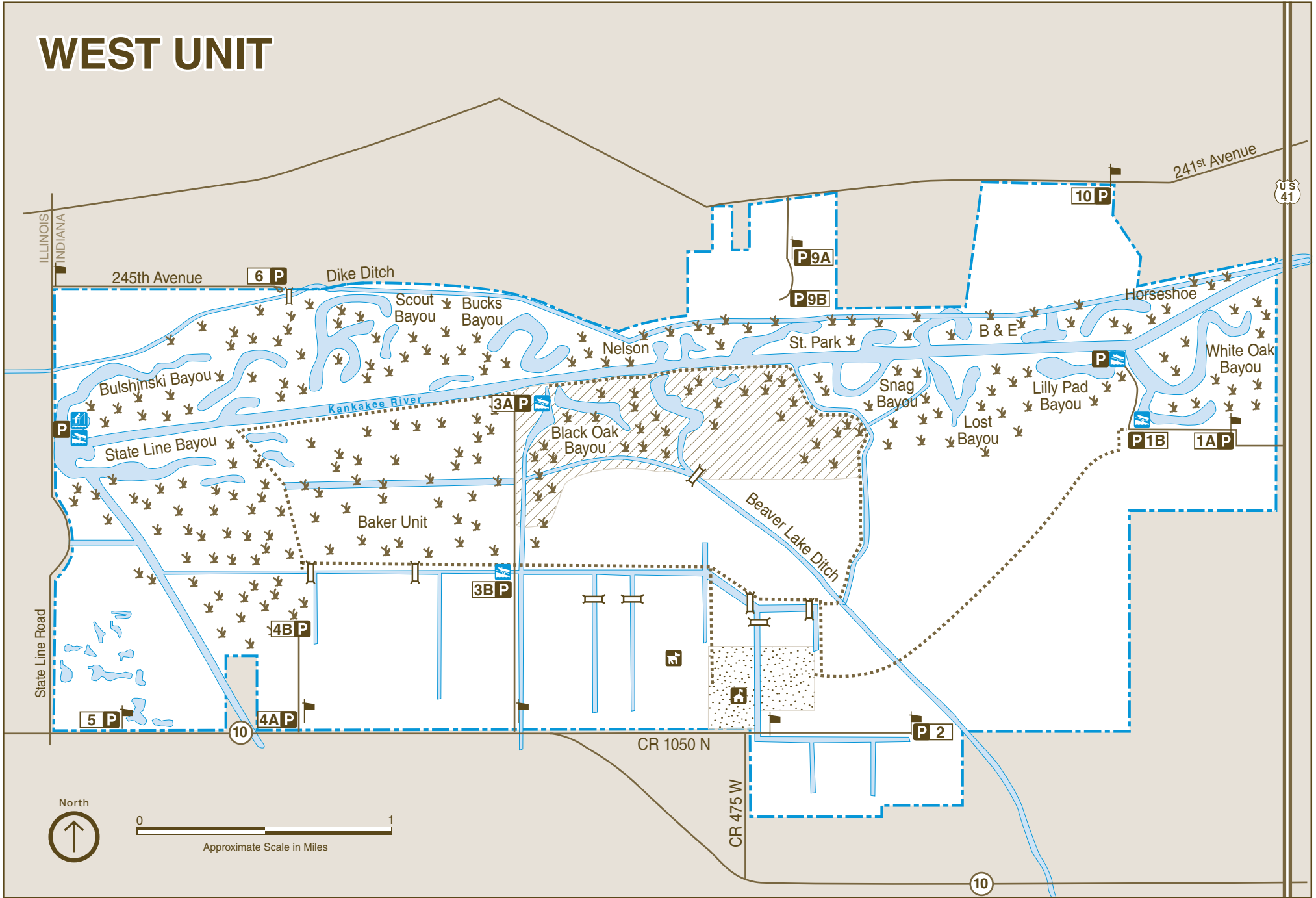
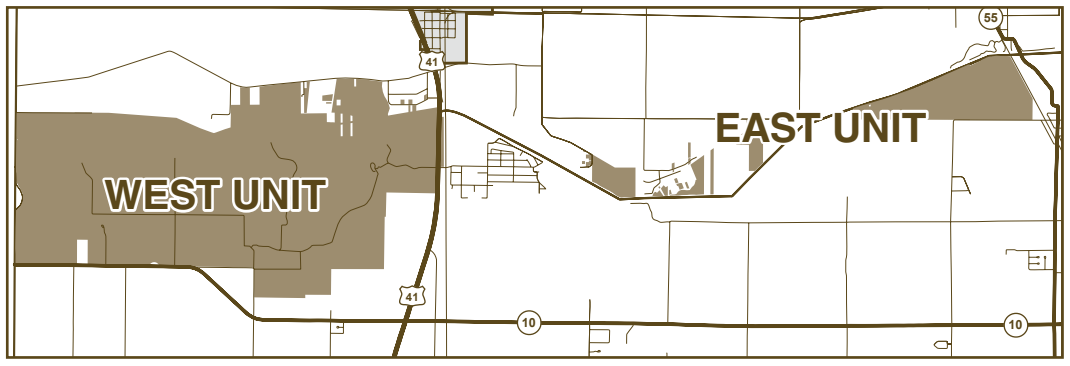

LEGEND	
	Boundary
	Road
	Authorized Roads
	Marsh
	Waterfowl Rest Area
	Safety Zone
	Foot Bridge
	Headquarters
	Dog Training Area
	Parking
	Self-Serve Drop Box
	Boat Launch
	Fishing Pier

This program receives federal aid in fish and/or wildlife restoration. Under Title VI of the Civil Rights Act of 1964 and Section 504 of the Rehabilitation Act of 1973, the U.S. Department of the Interior prohibits discrimination on the basis of race, color, national origin or handicap. If you believe you have been discriminated against in any program, activity or facility, or if you desire further information, write to: Office of Equal Opportunity, U.S. Department of Interior, Washington, DC 20240.

DNR
Indiana Department
of Natural Resources



FUNDING FOR FISH AND WILDLIFE

The DNR Division of Fish & Wildlife sells hunting, fishing, and trapping licenses. All revenue is used for managing fish and wildlife resources in Indiana. No license money goes into the state general fund.

The Division also receives money from the federal Sport Fish and Wildlife Restoration programs (sometimes referred to as Dingell-Johnson and Pittman-Robertson funds). The funds are derived from excise taxes levied on sporting arms and ammunition, bows and arrows, fishing equipment and motor boat fuel. The funds are then returned to state fish and wildlife agencies using a formula that in part is based on the number of fishing and hunting license buyers.

FOR MORE INFORMATION

WRITE: DNR Division of Fish & Wildlife
402 W. Washington Street, W273
Indianapolis, IN 46204

CALL: 317-232-4200

ONLINE: dnr.IN.gov



Your purchase of hunting and fishing equipment and motorboat fuels supports Wildlife and Sport Fish Restoration and boating access facilities.

wildlife.IN.gov

ONLINE HUNTING, TRAPPING, AND FISHING LICENSES

DNR Indiana Department of Natural Resources

INDIANA FISH & WILDLIFE AREAS

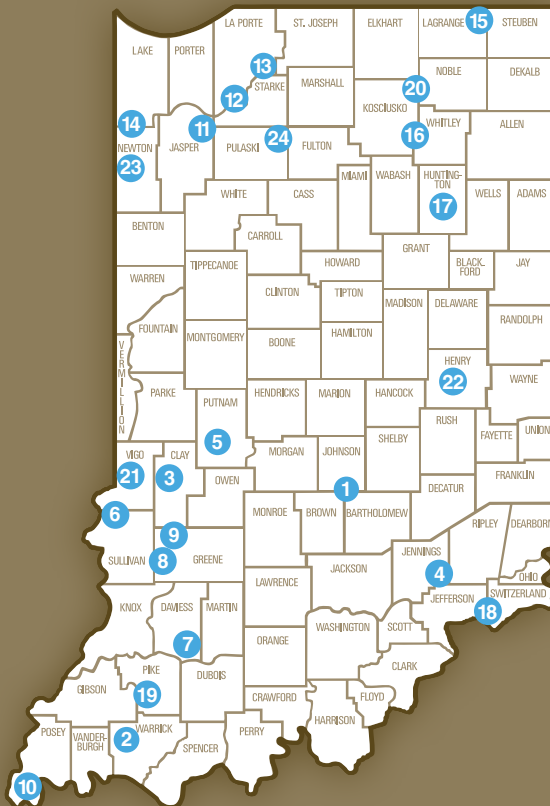

- | | |
|----------------------|---------------------|
| 1. Atterbury | 13. Kingsbury |
| 2. Blue Grass | 14. LaSalle |
| 3. Chinook | 15. Pigeon River |
| 4. Crosley | 16. Pisgah Marsh |
| 5. Deer Creek | 17. J.E. Roush Lake |
| 6. Fairbanks Landing | 18. Splinter Ridge |
| 7. Glendale | 19. Sugar Ridge |
| 8. Goose Pond | 20. Tri-County |
| 9. Hillenbrand | 21. Wabashiki |
| 10. Hovey Lake | 22. Wilbur Wright |
| 11. Jasper-Pulaski | 23. Willow Slough |
| 12. Kankakee | 24. Winamac |

@INfishandwildlife

@INFishWildlife

OUTDOOR INDIANA Subscribe to Outdoor Indiana magazine today. Visit OutdoorIndiana.org or call 317-233-3046.

DNR Indiana Department of Natural Resources

LaSALLE FISH & WILDLIFE AREA



4752 W. 1050 N | Lake Village, IN 46349
219-992-3019 | LaSalleFWA@dnr.IN.gov
on.IN.gov/LaSalleFWA

LaSalle Fish & Wildlife Area is dedicated to providing quality outdoor recreational opportunities while maintaining 4,511 acres of hardwood forests, cropland and fallow fields, marshes, brush, and open water. Divided by the Kankakee River, LaSalle is an ideal resting area for migratory birds.



HISTORY

The area around LaSalle was once part of the Grand Kankakee Marsh. Acquisition of the land began in 1952. About 1,800 acres were purchased and became Kankakee River State Park. In 1963, after additional acreage was acquired, it was determined that the land was better suited for use as a fish & wildlife area, and it was renamed LaSalle Fish & Wildlife Area.

Most revenue used in land acquisition, development, operation, and maintenance of LaSalle FWA are derived from the sale of hunting, fishing, and trapping licenses. Funds are also received from the federal Pittman-Robertson and Dingell-Johnson programs to aid fish and wildlife restoration. These funds are derived from taxes levied on sport hunting and fishing equipment. Indiana hunters, anglers, and trappers are proud to provide this property for the enjoyment of all.

RULES AND REGULATIONS

In addition to state fish and wildlife laws, this property is governed by posted regulations affecting the public use of lands and facilities owned, based, or licensed by the Department of Natural Resources.

POSTED AREAS

Safety zones, waterfowl resting areas, and other restricted areas are marked with appropriate signs.

VIOLATIONS

Violation of any law, rule, or regulation governing this property may be cause for forfeiting your hunting, fishing, or visiting privilege on this area.

RESPONSIBILITY

The DNR Division of Fish & Wildlife will not be held responsible for any accidents or deaths occurring from the use of these facilities.

PERMITS

In addition to a hunting and/or fishing license, when applicable, the following permits are required:

- Permission to use (hunt, fish, hike, etc.) the FWA for the day must be obtained before entering the field. One-day permit cards must always be in the possession of the property user. Cards must be filled out and turned into the property after each day of use. Drop boxes are located on the property for convenience.
- Dog training is available in Area 3 only. Check-in at self-serve check station.
- A boat launching permit is NOT required on LaSalle FWA.

FISHING

- LaSalle FWA provides fishing areas along the Kankakee River and bayous.
- All bayous along the river within LaSalle FWA are closed to fishing during waterfowl season.
- Black Oak Bayou is closed to fishing from Sept. 1 through the end of waterfowl season.
- Primary species include bluegill, crappie, small and largemouth bass, Northern pike, walleye, and rock bass.
- Boat ramps are available at Black Oak Bayou, White Oak Bayou and at State Line Road for the Kankakee River.
- Shoreline fishing is limited but available. An ADA accessible fishing pier is available at the Stateline boat launch.
- All fishing within LaSalle FWA follows statewide regulations for rivers and streams.

HUNTING

- Sign in and registration is required. All hunting seasons and bag limits apply.
- Waterfowl and dove hunting opportunities are assigned through daily drawings. See on.IN.gov/lasallefwa for more information.
- Spring turkey hunting is by reservation only for the entire season. Standby draws are held for spots not filled by reserved hunters. See on.IN.gov/lasallefwa for more information.
- Deer tree stands and ground blinds may be used and left unattended from noon, Sept. 15 through Jan. 10. Tree stands and ground blinds must be legibly marked in English with either the owner's DNR customer identification number or the owner's name, address, and telephone number.
- Hunting areas accessible to persons with disabilities are available. Ask the property for details via phone or email.
- There are five trapping units on LaSalle FWA that are broken into two trapping sessions. Trapping drawing is the first Saturday in October at 10 a.m. See on.IN.gov/lasallefwa for more information.

WILDLIFE WATCHING

- Waterfowl, turkey, deer, rabbit, dove, squirrel, snipe, sora rails, and woodcock are common.
- LaSalle FWA provides an ideal stopover for migrating waterfowl. The month of March provides excellent waterfowl viewing opportunities.

NEIGHBORING LAND

- Willow Slough FWA
- The Nature Conservancy's Kankakee Sands Project
- Beaver Lake Nature Preserve
- Conrad Savanna Nature Preserve

ADDITIONAL OPPORTUNITIES

- Mushrooms, berries, and nuts may be gathered; however, a written permit is required to remove plants, animals, rocks, and fossils.
- Need a reason to get outside and move? You can volunteer alone or in small groups at this property. Some activities include trash pick-up, basic gardening, painting, and more. Call the property office for details.