

PLAT OF SURVEY
2012 HARRISON COUNTY PERPETUATION PROJECT

SITUATED IN SECTION 11, TOWNSHIP 4 SOUTH, RANGE 3 EAST, HARRISON TOWNSHIP, HARRISON,
INDIANA.

EXISTING MONUMENTS RECOVERED

G-21 QUARTER CORNER TO SECTIONS 11 & 12, T-4-S, R-3-E

RECOVERED RAILROAD SPIKE 0.2' DEEP IN SHOLO ROAD AT CRUSHED STONE DRIVEWAY TO THE NORTH. SET A MAG NAIL IN A CONCRETE PLUG OVER THE MONUMENT. THE MONUMENT IS AT A VERY OLD AND PROMINENT CULTURAL INTERSECTION. THE POSITION OF THE CORNER IS SUPPORTED BY MEASUREMENTS TO ADJACENT MONUMENTS IN ALL CARDINAL DIRECTIONS AND BY VERY OLD AND DISTINCT CULTURAL FEATURES IN THE VICINITY. SEE SURVEYS OF RECORD IN SURVEY BOOK 4, PAGE 697 AND PLAT BOOK 4, PAGE 1. CORNER ACCESSORIES ESTABLISHED:

ALLANTHUS TWIN 9", N2°E, 15.68' TO A MAG NAIL 0.6' UP ON W SIDE W/HCSS
OLD POST, N63°W, 30.91' TO A MAG NAIL 0.6' UP ON NE SIDE
AUGER MAILBOX POST, S30°W, 17.0'

I-17 SECTION CORNER TO SECTIONS 10, 11, 14 & 15.

RECOVERED LIMESTONE 1.1', N32°W FROM FENCE CORNER POST. SET CARSONITE POST 0.5' WEST AND PLACED A CAIRN OF ROCKS AROUND THE MONUMENT. THE MONUMENT WAS LEFT IN PLACE AS RECOVERED. THIS CORNER HAS A LONG LINAGE AND HAS BEEN USED BY LOCAL SURVEYORS AS THE SECTION CORNER FOR WELL OVER 15 YEARS. THE POSITION OF THE CORNER IS SUPPORTED BY MEASUREMENTS TO ADJACENT MONUMENTS IN ALL CARDINAL DIRECTIONS AND BY VERY OLD AND DISTINCT CULTURAL FEATURES IN THE VICINITY. SEE SURVEY RECORDED IN INSTRUMENT #200706479. CORNER ACCESSORIES ESTABLISHED: HICKORY 7", N9°W, 10.27' TO A MAG NAIL 1.0' UP ON W SIDE
CHERRY 16", S45°E, 2.15' TO A MAG NAIL 0.6' UP IN NE SIDE
HACKBERRY 5", S49°W, 9.40' TO A MAG NAIL 1.0' UP IN NW SIDE

-19 QUARTER SECTION CORNER TO SECTIONS 11 & 14, T-4-S, R-3-E

RECOVERED STEEL PIN WITH CAP IN CULTIVATED FIELD. THE PIN IS AT A VERY OLD AND PROMINENT CULTURAL INTERSECTION. THE POSITION OF THE CORNER IS SUPPORTED BY MEASUREMENTS TO ADJACENT MONUMENTS IN ALL CARDINAL DIRECTIONS AND BY VERY OLD AND DISTINCT CULTURAL FEATURES IN THE VICINITY. SEE SURVEY RECORDED IN INSTRUMENT #200706479. SET A CARSONITE POST ON S SIDE OF MONUMENT. NO CORNER ACCESSORIES WERE AVAILABLE IN THE VICINITY.

I-21 SECTION CORNER TO SECTIONS 11, 12, 13 & 14, T-4-S, R-3-E

RECOVERED #5 STEEL PIN WITH CAP 1.5' DEEP IN A CULTIVATED FIELD AT A VERY OLD AND PROMINENT CULTURAL FEATURE. THE POSITION OF THE CORNER IS SUPPORTED BY MEASUREMENTS TO ADJACENT MONUMENTS IN ALL CARDINAL DIRECTIONS AND BY VERY OLD AND DISTINCT CULTURAL FEATURES IN THE VICINITY. NO CORNER ACCESSORIES WERE AVAILABLE IN THE VICINITY.

USGS MONUMENT W-13, 1937

USGS MONUMENT ON THE WEST SIDE OF OLD HIGHWAY 135 NEAR THE SE CORNER OF JORDAN CEMETERY.

FOR ADDITIONAL CORNER INFORMATION, SEE THE INDIVIDUAL CORNER RECORDS IN THE HARRISON COUNTY SURVEYORS OFFICE.

THIS REPORT OF SURVEY IS NOT COMPLETE WITHOUT THE SURVEY PLAT.

Job #20077-11

3

HARRISON

COUNTY

13-W

CORNER 13-W

TOWNSHIP 4

RANGE 3

EAST

2ND

PRINCIPAL MERIDIAN

LOCATION	DESCRIPTION OF		DISTANCE FROM CORNER	BEARING FROM CORNER	DATE CHECKED	CHECKED BY	FIELD BOOK	REMARKS
	MONUMENT	REFERENCE						
N.E. CORNER N.E. 1/4 S.E. 1/4 SECTION 33	R.R.	ELECTRIC POLE	20.29	N14-34-E	9-2-94	T.B.	#4 Pg54	SIGN PLACED
		FENCE POST	19.55	S52-28E				sign placed
		POST & SIGN	29.59	N47-06W				sign placed

13-W

13W

DIETTON N 385.3

← drive way "gravel"
Electric pole, nail
on east side + 0.90'
up.

Reference post + sign

N14-34E 20.29

N47-06W 29.59

County blacktop Road R.R.

S52-28E 19.55

NE COR. N E 1/4 SE 1/4
SECT. 33 T45 R3E

+ + + * Fence post
nail on south
side + 0.80' up.

Party Chief T. Brown
Head Chain R. Mills
Rear Chain D. Fowler

All nails used are
aluminum

13-Y

HARRISON

UNTY

CORNER 13-Y

TOWNSHIP 4

RANGE 3

EAST

2ND PRINCIPAL MERIDIAN

LOCATION	DESCRIPTION OF		DISTANCE FROM CORNER	BEARING FROM CORNER	DATE CHECKED	CHECKED BY	FIELD BOOK	REMARKS
	MONUMENT	REFERENCE						
S.W. Corner Section 34	Stone out Of Ground marked Metal Post	2.0 Oak	13.42	S82-0-0E	5-24-90	T.B.	#4 Pg.15	Sign Placed
		.90 Cedar	5.0'	S22-54-0E	5-24-90	T.B.		Sign Placed
		2.0 Oak	16.35	N82-30-0W	5-24-90	T.B.		Sign Placed

13-Y

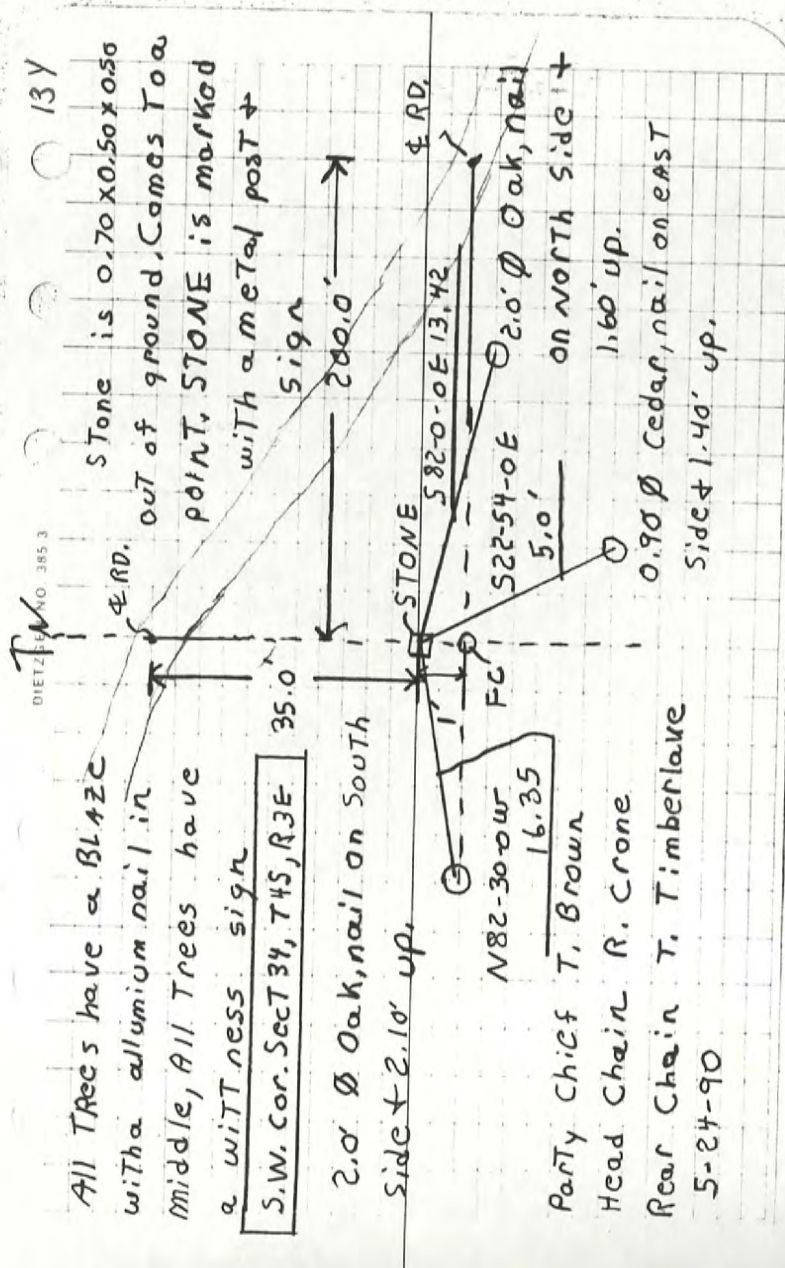

DIETZ PLAN NO. 385.3

13Y

Stone is 0.70 x 0.50 x 0.50
out of ground, Comes To a
POINT, STONE is marked
with a metal post +
sign

All Trees have a BLAZE
with a aluminum nail in
middle, All Trees have
a witness sign

S.W. cor. Sect 34, T4S, R3E

2.0' Ø Oak, nail on South
side + 2.10' up.

N82-30-0W
16.35

Party Chief T. Brown
Head Chain R. Crone
Rear Chain T. Timberlake
5-24-90

RD.

STONE

582-0-0E 13.42

2.0' Ø Oak, nail
on north side +
1.60' up.

0.90 Ø Cedar, nail on east
side + 1.40' up.

RD.

HARRISON

COUNTY

CORNER 14-N

TOWNSHIP 4 S

RANGE 3

EAST

2ND

PRINCIPAL MERIDIAN

4-N

LOCATION	DESCRIPTION OF		DISTANCE FROM CORNER	BEARING FROM CORNER	DATE CHECKED	CHECKED BY	FIELD BOOK	REMARKS
	MONUMENT	REFERENCE						
NW 1/16 Corner Section 22	Stone	Oak	15.6'	North	9-18-95	TCB	6/66	
		Persimmon	17.7'	N44-30-0 E	"			
		Cedar	21.7'	East	"			

14-N

6/66

14-N

2.

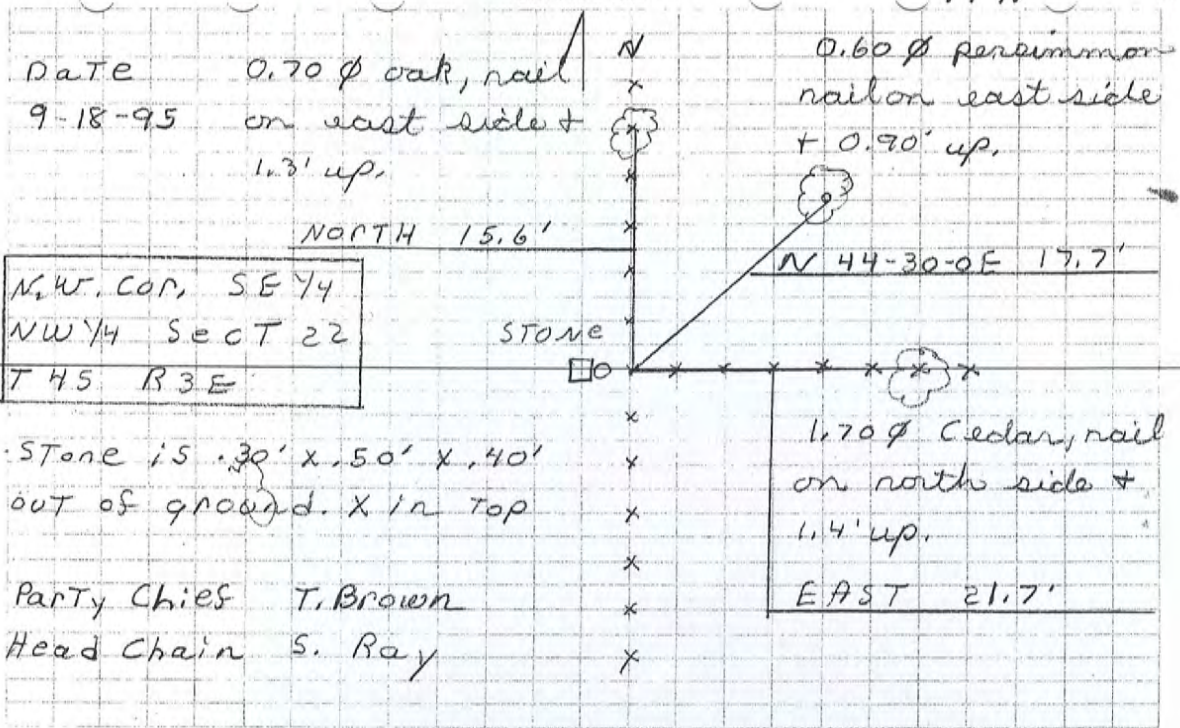

HARRISON COUNTY

TOWNSHIP 4 SOUTH

RANGE 13 EAST

RANGE 2 ND PRINCIPAL MERIDIAN

CORNER 14-U

14-0

LOCATION	DESCRIPTION OF		DISTANCE FROM CORNER	BEARING FROM CORNER	DATE CHECKED	CHECKED BY	FIELD BOOK	REMARKS
	MONUMENT	REFERENCE						
N.W. Corner N.E. 1/4 N.W. 1/4 534	Stone	48" Cedar	23.57	S9-45-0E	9-27-85	T.B.	#3 Pg. 18	Sign Placed
		18" Hickory	5-61	S54-10W	9-27-85	T.B.		Sign Placed

Both Trees have a aluminum nail in the middle of a blade.

Both Trees & post have a witness

Party chief T. Brown

Head Chain A. Clements

Rear Chain M. Riley

Stone is 30x50x20 out of ground Stone is marked with a metal post & sign

DATE 9-27-85

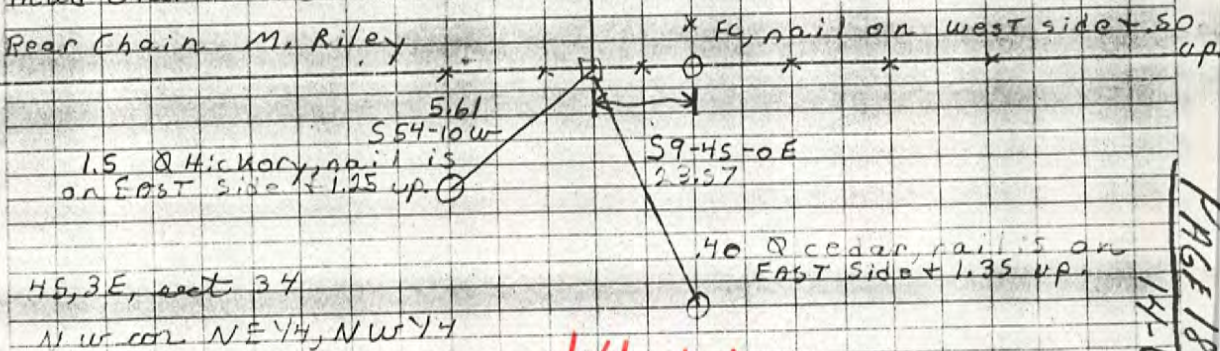

14-U

PAGE 18
14-U

COUNTY

HARRISON

15-U

CORNER U-15 TOWNSHIP 4

RANGE 3 EAST 2ND PRINCIPAL MERIDIAN

LOCATION	DESCRIPTION OF		DISTANCE FROM CORNER	BEARING FROM CORNER	DATE CHECKED	CHECKED BY	FIELD BOOK	REMARKS
	MONUMENT	REFERENCE						
SW Corner SE 1/4 Sec 27	Mag Nail	22" Sugar	31'	N 33 E	5-21-07	TOB	5/110	Sign Placed
		Tele Ped	39.6'	N 18 W				
		Util. Pole	46.9'	W				
		6x6 Fence Corner	34.5'	S 23 W				

15-U

HARRISON COUNTY SURVEYOR 5/110
CORNER MONUMENT RECOVERY & REFERENCE RECORD

TWNSHP: 4 RANGE: 3 SECTION: 27

CORNER REF. LD: 4-15
DATE: 5/21/07

MONUMENT INFORMATION

LOCATION: SW CORNER SE 1/4 SEC 27

DESCRIPTION: Mag. Nail

ADDITIONAL DISTINGUISHING CHARACTERISTICS:

SIGN PLACED: () YES DATE: / /

WITNESS MARKERS

TYPE	SIGN	BLAZE	ADDITION DESCRIPTION
1. 22" SUGAR	(X)	()	31' N33E
2. 1/2" P&B	()	()	39.6 N18W
3. 4 1/2" POLE	()	()	49.9' W

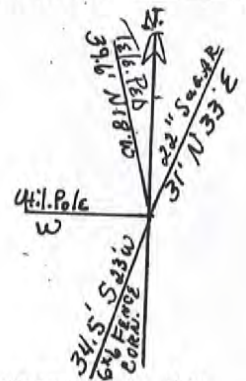

1	2	3	4	5	6	7	8	9	10	11	12	13	14	15	16	17	18	19	20	21	22	23	24	
25	26	27	28	29	30	31	32	33	34	35	36	37	38	39	40	41	42	43	44	45	46	47	48	49
50	51	52	53	54	55	56	57	58	59	60	61	62	63	64	65	66	67	68	69	70	71	72	73	74
75	76	77	78	79	80	81	82	83	84	85	86	87	88	89	90	91	92	93	94	95	96	97	98	99
100	101	102	103	104	105	106	107	108	109	110	111	112	113	114	115	116	117	118	119	120	121	122	123	124

RECOVERED BY: VM

DATE: 5/21/07
DATE: / /
DATE: / /

REFERENCED BY: TOB

DATE: 5/21/07
DATE: / /
DATE: / /

RECORDED IN PERPETUATION RECORDS BOOK:
BY: TOB

DATE: 1/28/08

HARRISON

COUNTY

17-C

COPNER 17-C

TOWNSHIP 4

RANGE 3

EAST

2ND

PRINCIPAL MERIDIAN

LOCATION	DESCRIPTION OF		DISTANCE FROM CORNER	BEARING FROM CORNER	DATE CHECKED	CHECKED BY	FIELD BOOK	REMARKS
	MONUMENT	REFERENCE						
N.W. COR, S.W. 1/4 SECT. 2	Stone Marked with #4 REBAR	.50 Maple	11.75	N64-52-0E	7-10-92	T.B.	#4 Pg28	Sign Placed
	2' fence Laying down		14.65	S32-34-0E	7-10-92	T.B.		Sign Placed
	1.10 Oak			West side 1.0' form ground		T.B.		Sign Placed
	.80 Dogwood		17.25	N45-0-0W	7-10-92	T.B.		Sign Placed

17-C

↑ W PAGE 28

17-C

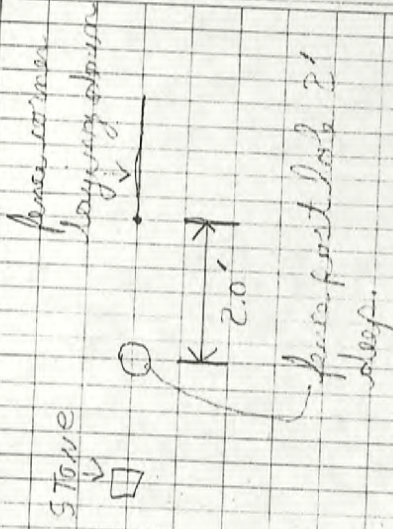

Stone is laying down 1.50' west
of post hole

Put stone in post hole
fence going east of stone
Post = Post

DIETZEN NO. 385-3

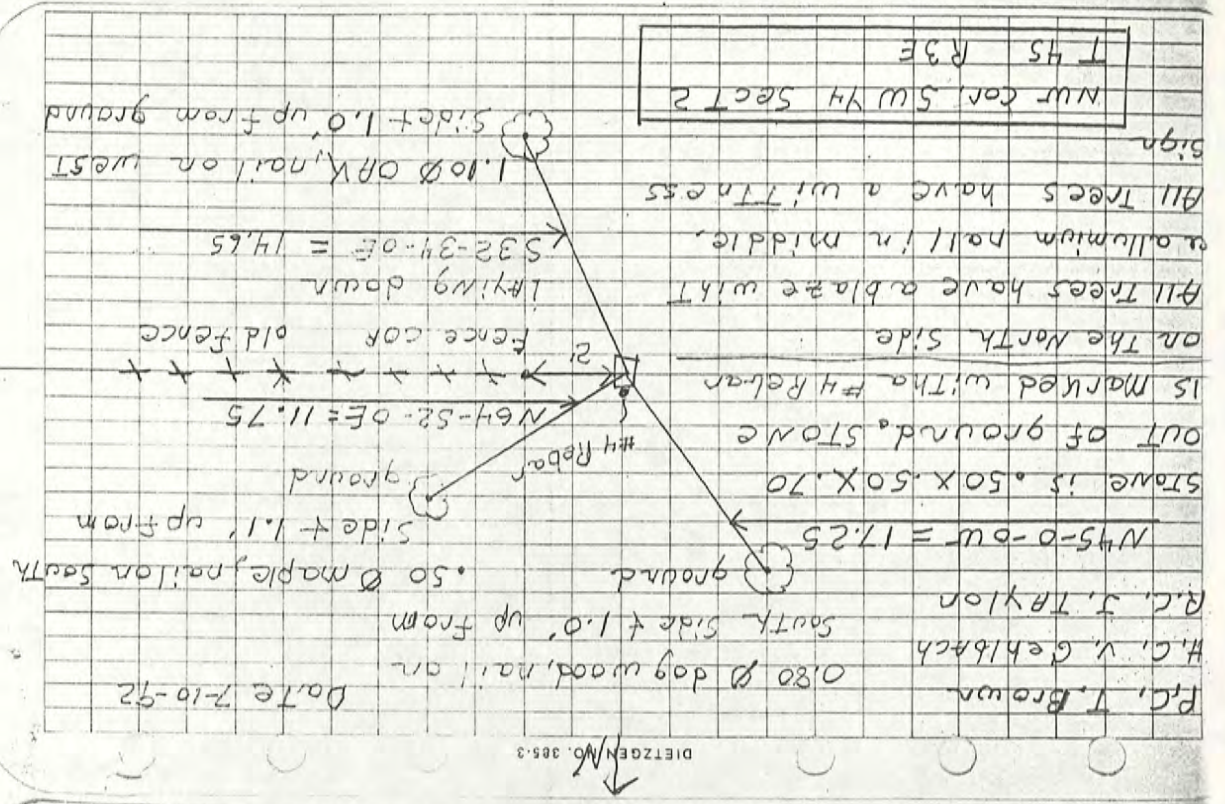

DIETZEN/NO. 385-3

SECTION 11,
TOWNSHIP 4 SOUTH, RANGE 3 EAST,
HARRISON TOWNSHIP,
HARRISON COUNTY, INDIANA

17-E

RECORD

FOR RECORDING INFORMATION

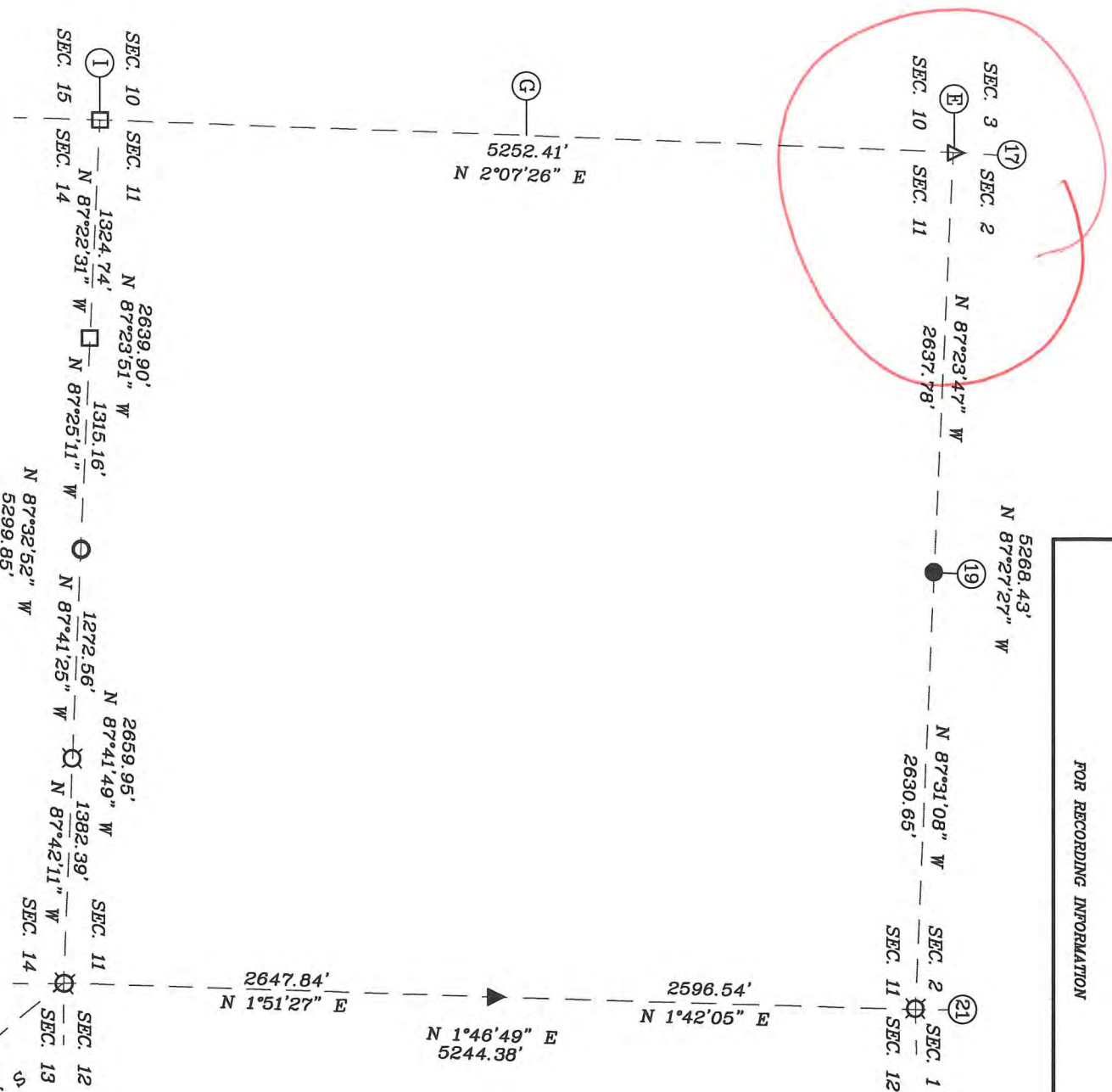

SURVEYOR'S CERTIFICATE

I, VICTOR H. MCCAULEY, PROFESSIONAL LAND SURVEYOR, REGISTERED BY THE LAWS OF THE STATE OF INDIANA, HEREBY DECLARE THAT I HAVE RECOVERED, RESTORED AND PERPETUATED THE CORNERS SHOWN HEREON IN SECTION 11, TOWNSHIP 4, SOUTH, RANGE 3 EAST, HARRISON TOWNSHIP, HARRISON COUNTY, INDIANA IN ACCORDANCE WITH IAC TITLE 865, THE RULES FOR SURVEYS OF PUBLIC LANDS AND THE STATUTES OF THE STATE OF INDIANA, ALL TO THE BEST OF MY KNOWLEDGE AND BELIEF.

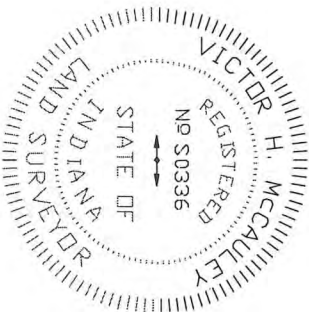

VICTOR H. MCCAULEY, INDIANA L# S0336

DATE OF SURVEY: NOV. 30, 2012

LAST DATE OF FIELD WORK: NOV. 22, 2012

DECLARATION

I, affirm under the penalties of perjury, that I have taken responsible care to redact each Social Security number in this document, unless required by law.

DECLARANT

Signature of Declarant

VICTOR H. MCCAULEY

Printed Name of Declarant

GRD NORTH PER INDIANA STATE PLANE COORDINATE SYSTEM, EAST ZONE, 1983 (2012) DATUM PER G.P.S. OBSERVATION

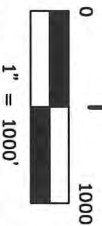

LEGEND

- HISTORICAL STONE (SEE REPORT)
- EXISTING PIPE (SEE REPORT)
- EXISTING STEEL PIN W/CAP (SEE REPORT)
- STEEL PIN W/3/4" ALUM. DISC STAMPED TO DEPICT CORNER POSITION (SEE REPORT)
- EXISTING STEEL PIN (SEE REPORT)
- EXISTING MAG NAIL (SEE REPORT)
- EXISTING RAILROAD SPIKE (SEE REPORT)
- USGS W-13 N: 1062336.03 E: 192551.02
- HARRISON COUNTY REFERENCE INDEX NUMBER

THIS SURVEY IS BASED ON THE INDIANA STATE PLANE COORDINATE SYSTEM, EAST ZONE, 1983 (2012) ADJUSTMENT U.S. SURVEY FOOT. THE DISTANCES SHOWN ARE SEA GRD DISTANCES. BASED ON COMBINED SCALE FACTOR OF 0.9999622. TO CONVERT THE SURVEY DISTANCES TO HORIZONTAL GROUND LEVEL DISTANCES DIVIDES THE SURVEY DISTANCES BY THE SCALE FACTOR.

FOR A MORE COMPLETE DESCRIPTION OF EACH CORNER, SEE THE LAND CORNER RECORD CARD ON FILE WITH THE HARRISON COUNTY SURVEYOR.

THIS SURVEY IS NOT COMPLETE WITHOUT THE SURVEY PLAT AND SURVEYOR'S REPORT.

MCCAULEY & COMPANY, INC., P.S.C.
PROFESSIONAL LAND SURVEYORS
P.O. BOX 39
ELIZABETH, IN 47117-0039
TELEPHONE: 812-969-2186
mccauleypsc@frontier.com

FOR: HARRISON COUNTY SURVEYOR
HAROLD KLINSTIVER
245 ATWOOD STREET, SUITE 219
CORYDON, IN 47112

PLAT OF SURVEY
2012 HARRISON COUNTY PERPETUATION PROJECT

SITUATED IN SECTION 11, TOWNSHIP 4 SOUTH, RANGE 3 EAST, HARRISON TOWNSHIP, HARRISON,
INDIANA.

REPORT OF SURVEY

THIS SURVEY WAS PERFORMED FOR HAROLD KLINSTIVER, HARRISON COUNTY SURVEYOR AS A PERPETUATION PROJECT FOR THE CORNERS IN SECTION 11, TOWNSHIP 4 SOUTH, RANGE 3 EAST, HARRISON TOWNSHIP, HARRISON, INDIANA. THIS SURVEY IS A CONTINUATION OF SEVERAL PRIOR SURVEYS, IN THE SAME VICINITY, BY THIS FIRM.

THE ORIGINAL GOVERNMENT SURVEYS WERE CONDUCTED BY JOSEPH H. SARWELL, DEPUTY SURVEYOR IN JANUARY OF 1806. SUBSEQUENT SURVEYS WERE PERFORMED BY HARRISON COUNTY SURVEYORS AND PRIVATE SURVEYORS AS CITED BELOW. THE ORIGINAL AND SUBSEQUENT SURVEYOR NOTES ARE ON FILE IN THE HARRISON COUNTY SURVEYOR'S OFFICE.

PRIOR TO PERFORMING THIS SURVEY, I REVIEWED THE AVAILABLE ORIGINAL, SUBSEQUENT AND PRIVATE SURVEY NOTES. I RESEARCHED PERTINENT DEEDS AND ADJOINING DEEDS. I CONTACTED ADJOINING LAND OWNERS, CONSULTED WITH THE HARRISON COUNTY SURVEYOR AND OTHER LOCAL SURVEYORS FOR INFORMATION PERTAINING TO THE LOCATION OF CORNERS NEEDED TO PERFORM THIS SURVEY.

THE CORNERS RECOVERED, RESTORED AND PERPETUATED BY THIS SURVEY ARE MARKED IN THE LEGEND. THE BEARING BETWEEN MONUMENTS IS GRID NORTH AS DETERMINED BY GPS SURVEYS.

HORIZONTAL AND VERTICAL CONTROLS FOR THIS SURVEY ARE BASED ON STATTC AND RTK GPS METHODS AND COORDINATES WERE CONSTRAINED TO AN NGS OPUS SOLUTION POSITION, INDIANA STATE PLANE COORDINATE SYSTEM, EAST ZONE, 1983 (2012) DATUM, FOR AN ON-SITE GPS BASE STATION. THIS IS A RETRACEMENT "RURAL CLASS SURVEY" AS DEFINED BY 865 IAC 1-12 SECTION 7, PARAGRAPH 3 (e-3) AND THE FIELD WORK IS WITHIN THE "RELATIVE POSITIONAL ACCURACY" SPECIFICATIONS CITED THEREIN.

CONVENTIONAL TERRESTRIAL TRAVERSES WERE USED TO DETERMINE CORNER POSITIONS THAT WERE DEEMED UNSUITABLE FOR GPS OBSERVATIONS. THE POSITION OF MONUMENTS WAS VERIFIED WITH REDUNDANT MEASUREMENTS. ALL TRAVERSES WERE EITHER CLOSED TRAVERSES OR WERE CONTROLLED BY GPS SURVEY METHODS

THIS SURVEY IS BASED ON THE INDIANA STATE PLANE COORDINATE SYSTEM, EAST ZONE, 1983 (2012) DATUM, U.S. SURVEY FOOT. THE DISTANCES SHOWN ARE SEA LEVEL GRID DISTANCES, BASED ON A COMBINED SCALE FACTOR OF 0.99996222. TO CONVERT SURVEY DISTANCES TO HORIZONTAL GROUND LEVEL DISTANCES, DIVIDE THE SURVEY DISTANCES BY THE SCALE FACTOR

EXISTING MONUMENTS RECOVERED

E-17 SECTION CORNER COMMON TO SECTIONS 2, 3, 10 & 11, T-4-S, R-3-E

RECOVERED MAG HUB SET IN CONCRETE PLUG IN THE INTERSECTION OF STEAM ENGINE ROAD AND MATTHEW ROAD. THE MONUMENT IS AT A VERY OLD AND PROMINENT CULTURAL INTERSECTION. THE POSITION OF THE CORNER IS SUPPORTED BY MEASUREMENTS TO ADJACENT MONUMENTS IN ALL CARDINAL DIRECTIONS AND BY VERY OLD AND DISTINCT CULTURAL FEATURES IN THE VICINITY. CORNER ACCESSORIES ESTABLISHED:

HACKBERRY 11", S66°E, 22.10' TO A MAG NAIL 1.1' UP ON SW SIDE
TEL PED, N78°W, 66.43'
SUGAR 31", N41°W, 32.7'
STOP SIGN POST, N30°W, 18.69' W/HCSS

E-21 SECTION CORNER TO SECTIONS 1, 2, 11 & 12, T-4-S, R-3-E

RECOVERED #4 SPC-LS131 ON THE NORTH SIDE OF A FENCE CORNER POST. THE PIN PROJECTS 0.2' AND IS AT THE CORNER BETWEEN FIELDS. THE MONUMENT WAS LEFT IN PLACE AS RECOVERED. THIS CORNER HAS A LONG LINAGE AND HAS BEEN USED BY LOCAL SURVEYORS AS THE SECTION CORNER. THE POSITION OF THE CORNER IS SUPPORTED BY MEASUREMENTS TO ADJACENT MONUMENTS IN ALL CARDINAL DIRECTIONS AND BY VERY OLD AND DISTINCT CULTURAL FEATURES IN THE VICINITY. CORNER ACCESSORIES ESTABLISHED:

CARSONITE POST, WEST, 0.7'
STONE, S2° 28' 45" W, 88.28'
ELM 12", N58°E, 1.28' TO A MAG NAIL 0.6' UP ON NW SIDE
R. OAK 31", S87°W, 17.15' TO A MAG NAIL 1.0' UP ON N SIDE
FENCE POST, SOUTH, 0.4' W/HCSS

Job #20077-11

FILED

PLAT OF SURVEY
2012 HARRISON COUNTY PERPETUATION PROJECT

SITUATED IN SECTION 11, TOWNSHIP 4 SOUTH, RANGE 3 EAST, HARRISON TOWNSHIP, HARRISON,
INDIANA.

SURVEYOR'S AFFIDAVIT

I, VICTOR H. MCCAULEY, PROFESSIONAL LAND SURVEYOR, AND REGISTERED BY THE LAWS OF THE
STATE OF INDIANA, HEREBY CERTIFY THAT I HAVE SURVEYED THE LANDS IN SECTION 11, TOWNSHIP 4 SOUTH,
RANGE 3 EAST, HARRISON TOWNSHIP, HARRISON COUNTY, INDIANA, IN ACCORDANCE WITH IAC TITLE 865 AND
THE RULES FOR SURVEYS OF PUBLIC LANDS AND THE STATUES OF THE STATE OF INDIANA, ALL TO THE BEST
OF MY KNOWLEDGE AND BELIEF.

THE PLAT MAP AND SURVEY NOTES ARE AN ACCURATE REPRESENTATION OF THE CORNERS
RECOVERED AND RESTORED DURING THIS SURVEY. LAST DATE OF FIELD WORK WAS NOVEMBER 22, 2012.

Vict H. M Nov. 30, 2012
VICTOR H. MCCAULEY, INDIANA LS# 0336 DATE

DECLARATION

I AFFIRM, UNDER THE PENALTIES FOR PERJURY, THAT I HAVE TAKEN RESPONSIBLE CARE
TO REDACT, EACH SOCIAL SECURITY NUMBER IN THE DOCUMENT, UNLESS REQUIRED BY
LAW.

DECLARANT VICTOR H. MCCAULEY
Vict H. M PRINTED NAME OF DECLARANT
SIGNATURE OF DECLARANT

Vict
1-8-13

LAND CORNER RECORD
(RECTANGULAR SURVEYS)

Harrison Co. No. E-17

17-E

T 4 S, R 3 E 2nd Prin. Mer. County Harrison State Indiana

Section Corner common to Sections 2, 3, 10 and 11

EXISTING SURVEYS	
No Original Government Survey Evidence Recovered	Picture
N/A	N/A
Subsequent Corner Restoration	Evidence of Subsequent Corner Restoration Found
Year surveyed _____ By _____ Where filed or recorded _____ Monument _____ <small>(Original, concrete post, iron rod, etc...)</small>	Year of search <u>2012</u> By <u>VHM</u> <u>Recovered mag hub set in concrete plug in the intersection of Steam Engine Road and Mathes Road.</u>
Bearing Trees, Reference Objects Species _____ Diameter _____ Bearing _____ Distance _____	

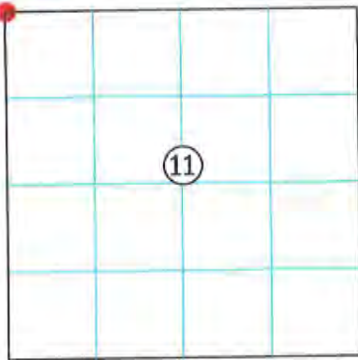

Signature Vick H. M.
Date: November 30, 2012

Perpetuation Record
 Monument and accessories established. Include brief description of area. The monument was left in place as recovered The monument is at a very old and prominent cultural intersection. The position of the corner is supported by measurements to adjacent monuments in all cardinal directions and by very old and distinct cultural features in the vicinity. Corner accessories established:
Hackberry 11", S 66° E, 22.10' to a mag nail 1.1' up on Southwest side
Telephone Ped, N 78° W, 66.43'
Sugar 31", N41° W, 32.7'
Stop Sign Post, N 30° W, 18.69' with Harrison County Surveyor's sign

N: 1062336.03 { USGS
 E: 192551.02 { W-13
 N: 1070881.89 { Corner
 E: 184964.30 {

Harold H. Clinton 2014

17-1

[Handwritten scribble]

SECTION 11,
TOWNSHIP 4 SOUTH, RANGE 3 EAST,
HARRISON TOWNSHIP,
HARRISON COUNTY, INDIANA

BARBARA BEST
HARRISON COUNTY RECORDER
12/20/2012 3:14 PM
PAGE 1 OF 4

INST# 201206847

8 1 8 8 8 0 0
Tx:4014226

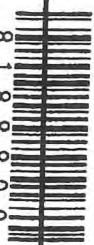

FOR RECORDING INFORMATION

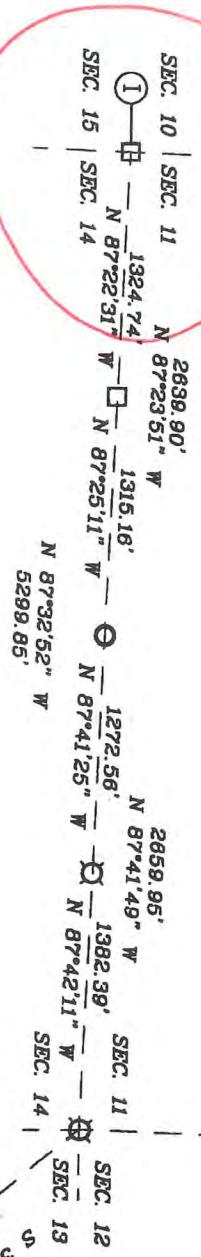

SURVEYOR'S CERTIFICATE

I, VICTOR H. MCCAULEY, PROFESSIONAL LAND SURVEYOR, REGISTERED BY THE LAWS OF THE STATE OF INDIANA, HEREBY DECLARE THAT I HAVE RECOVERED, RESTORED AND PERPETUATED THE CORNERS SHOWN HEREON IN SECTION 11, TOWNSHIP 4, SOUTH RANGE 3 EAST, HARRISON TOWNSHIP, HARRISON COUNTY, INDIANA, IN ACCORDANCE WITH IAC TITLE 866, THE RULES FOR SURVEYS OF PUBLIC LANDS AND THE STATUTES OF THE STATE OF INDIANA, ALL TO THE BEST OF MY KNOWLEDGE AND BELIEF.

VICTOR H. MCCAULEY, INDIANA L# 50636

DATE OF SURVEY: NOV. 30, 2012
 LAST DATE OF FIELD WORK: NOV./22, 2012

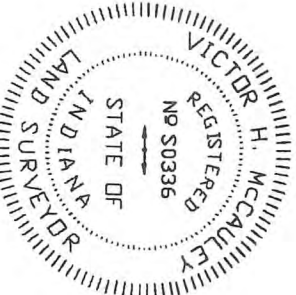

3900.04' S
 3950.80' W

LEGEND

- HISTORICAL STONE (SEE REPORT)
- EXISTING PIPE (SEE REPORT)
- EXISTING STEEL PIN W/CAP (SEE REPORT)
- STEEL PIN W/3/4" ALUM. DISC STAMPED TO DEPICT CORNER POSITION (SEE REPORT)
- EXISTING STEEL PIN (SEE REPORT)
- EXISTING MAG NAIL (SEE REPORT)
- EXISTING RAILROAD SPIKE (SEE REPORT)
- USGS W-13 N: 1082336.09 E: 192651.02
- HARRISON COUNTY REFERENCE INDEX NUMBER

DECLARATION

I, affirm under the penalties of perjury, that I have taken reasonable care to reduce each Social Security number in this document, unless required by law.

DECLARANT

Signature of Declarant: *[Signature]*
 VICTOR H. MCCAULEY

Printed Name of Declarant: VICTOR H. MCCAULEY

GRID NORTH PER INDIANA STATE PLANE COORDINATE SYSTEM, EAST ZONE, 1883 (2012) DATUM, PER G.P.S. OBSERVATION



THIS SURVEY IS BASED ON THE INDIANA STATE PLANE COORDINATE SYSTEM, EAST ZONE, 1883 (2012) ADJUSTMENT U.S. SURVEY FOOT. THE DISTANCES SHOWN ARE SEA GRID DISTANCES, BASED ON COMBINED SCALE FACTOR OF 0.9999822. TO CONVERT THE SURVEY DISTANCES TO HORIZONTAL GROUND LEVEL DISTANCES DIVIDES THE SURVEY DISTANCES BY THE SCALE FACTOR.

FOR A MORE COMPLETE DESCRIPTION OF EACH CORNER, SEE THE LAND CORNER RECORD CARD ON FILE WITH THE HARRISON COUNTY SURVEYOR. THIS SURVEY IS NOT COMPLETE WITHOUT THE SURVEY PLAT AND SURVEYOR'S REPORT.



MCCAULEY & COMPANY, INC., P.S.C.

PROFESSIONAL LAND SURVEYORS
 P.O. BOX 39
 ELIZABETH, IN 47117-0039
 TELEPHONE: 812-969-2188
 mccauleyjsc@trondler.com

FOR: HARRISON COUNTY SURVEYOR
 HAROLD KINSTYVER
 245 ATWOOD STREET, SUITE 219
 CORYDON, IN 47112

[Handwritten initials]
 1-8-13

I-114

PLAT OF SURVEY
2012 HARRISON COUNTY PERPETUATION PROJECT

SITUATED IN SECTION 11, TOWNSHIP 4 SOUTH, RANGE 3 EAST, HARRISON TOWNSHIP, HARRISON, INDIANA.

REPORT OF SURVEY

THIS SURVEY WAS PERFORMED FOR HAROLD KLINSTVER, HARRISON COUNTY SURVEYOR AS A PERPETUATION PROJECT FOR THE CORNERS IN SECTION 11, TOWNSHIP 4 SOUTH, RANGE 3 EAST, HARRISON TOWNSHIP, HARRISON, INDIANA. THIS SURVEY IS A CONTINUATION OF SEVERAL PRIOR SURVEYS, IN THE SAME VICINITY, BY THIS FIRM.

THE ORIGINAL GOVERNMENT SURVEYS WERE CONDUCTED BY JOSEPH H. SARWELL, DEPUTY SURVEYOR IN JANUARY OF 1806. SUBSEQUENT SURVEYS WERE PERFORMED BY HARRISON COUNTY SURVEYORS AND PRIVATE SURVEYORS AS CITED BELOW. THE ORIGINAL AND SUBSEQUENT SURVEYOR NOTES ARE ON FILE IN THE HARRISON COUNTY SURVEYOR'S OFFICE.

PRIOR TO PERFORMING THIS SURVEY, I REVIEWED THE AVAILABLE ORIGINAL, SUBSEQUENT AND PRIVATE SURVEY NOTES. I RESEARCHED PERTINENT DEEDS AND ADJOINING DEEDS. I CONTACTED ADJOINING LAND OWNERS, CONSULTED WITH THE HARRISON COUNTY SURVEYOR AND OTHER LOCAL SURVEYORS FOR INFORMATION PERTAINING TO THE LOCATION OF CORNERS NEEDED TO PERFORM THIS SURVEY.

THE CORNERS RECOVERED, RESTORED AND PERPETUATED BY THIS SURVEY ARE MARKED IN THE LEGEND. THE BEARING BETWEEN MONUMENTS IS GRID NORTH AS DETERMINED BY GPS SURVEYS.

HORIZONTAL AND VERTICAL CONTROLS FOR THIS SURVEY ARE BASED ON STATIC AND RTK GPS METHODS AND COORDINATES WERE CONSTRAINED TO AN NGS OPUS SOLUTION POSITION, INDIANA STATE PLANE COORDINATE SYSTEM, EAST ZONE, 1983 (2012) DATUM, FOR AN ON-SITE GPS BASE STATION. THIS IS A RETRACEMENT "RURAL CLASS SURVEY" AS DEFINED BY 865 IAC 1-12 SECTION 7, PARAGRAPH 3 (e-3) AND THE FIELD WORK IS WITHIN THE "RELATIVE POSITIONAL ACCURACY" SPECIFICATIONS CITED THEREIN.

CONVENTIONAL TERRESTRIAL TRAVERSES WERE USED TO DETERMINE CORNER POSITIONS THAT WERE DEEMED UNSUITABLE FOR GPS OBSERVATIONS. THE POSITION OF MONUMENTS WAS VERIFIED WITH REDUNDANT MEASUREMENTS. ALL TRAVERSES WERE EITHER CLOSED TRAVERSES OR WERE CONTROLLED BY GPS SURVEY METHODS

THIS SURVEY IS BASED ON THE INDIANA STATE PLANE COORDINATE SYSTEM, EAST ZONE, 1983 (2012) DATUM, U.S. SURVEY FOOT. THE DISTANCES SHOWN ARE SEA LEVEL GRID DISTANCES, BASED ON A COMBINED SCALE FACTOR OF 0.99996222. TO CONVERT SURVEY DISTANCES TO HORIZONTAL GROUND LEVEL DISTANCES, DIVIDE THE SURVEY DISTANCES BY THE SCALE FACTOR

EXISTING MONUMENTS RECOVERED

E-17 SECTION CORNER COMMON TO SECTIONS 2, 3, 10 & 11, T-4-S, R-3-E

RECOVERED MAG HUB SET IN CONCRETE PLUG IN THE INTERSECTION OF STEAM ENGINE ROAD AND MATHESS ROAD. THE MONUMENT IS AT A VERY OLD AND PROMINENT CULTURAL INTERSECTION. THE POSITION OF THE CORNER IS SUPPORTED BY MEASUREMENTS TO ADJACENT MONUMENTS IN ALL CARDINAL DIRECTIONS AND BY VERY OLD AND DISTINCT CULTURAL FEATURES IN THE VICINITY. CORNER ACCESSORIES ESTABLISHED:

HACKBERRY 11", S66°E, 22.10' TO A MAG NAIL 1.1' UP ON SW SIDE
TEL PED, N78°W, 66.43'
SUGAR 31", N41°W, 32.7'
STOP SIGN POST, N30°W, 18.69' W/HCSS

E-21 SECTION CORNER TO SECTIONS 1, 2, 11 & 12, T-4-S, R-3-E

RECOVERED #4 SPC-LS131 ON THE NORTH SIDE OF A FENCE CORNER POST. THE PIN PROJECTS 0.2' AND IS AT THE CORNER BETWEEN FIELDS. THE MONUMENT WAS LEFT IN PLACE AS RECOVERED. THIS CORNER HAS A LONG LINAGE AND HAS BEEN USED BY LOCAL SURVEYORS AS THE SECTION CORNER. THE POSITION OF THE CORNER IS SUPPORTED BY MEASUREMENTS TO ADJACENT MONUMENTS IN ALL CARDINAL DIRECTIONS AND BY VERY OLD AND DISTINCT CULTURAL FEATURES IN THE VICINITY. CORNER ACCESSORIES ESTABLISHED:

CARSONITE POST, WEST, 0.7'
STONE, S2° 28' 45" W, 88.28'
ELM 12", N58°E, 1.28' TO A MAG NAIL 0.6' UP ON NW SIDE
R. OAK 31", S87°W, 17.15' TO A MAG NAIL 1.0' UP ON N SIDE
FENCE POST, SOUTH, 0.4' W/HCSS

I-11

PLAT OF SURVEY
2012 HARRISON COUNTY PERPETUATION PROJECT

SITUATED IN SECTION 11, TOWNSHIP 4 SOUTH, RANGE 3 EAST, HARRISON TOWNSHIP, HARRISON,
INDIANA.

EXISTING MONUMENTS RECOVERED

G-21 QUARTER CORNER TO SECTIONS 11 & 12, T-4-S, R-3-E

RECOVERED RAILROAD SPIKE 0.2' DEEP IN SHILO ROAD AT CRUSHED STONE DRIVEWAY TO THE NORTH. SET A MAG NAIL IN A CONCRETE PLUG OVER THE MONUMENT. THE MONUMENT IS AT A VERY OLD AND PROMINENT CULTURAL INTERSECTION. THE POSITION OF THE CORNER IS SUPPORTED BY MEASUREMENTS TO ADJACENT MONUMENTS IN ALL CARDINAL DIRECTIONS AND BY VERY OLD AND DISTINCT CULTURAL FEATURES IN THE VICINITY. SEE SURVEYS OF RECORD IN SURVEY BOOK 4, PAGE 697 AND PLAT BOOK 4, PAGE 1. CORNER ACCESSORIES ESTABLISHED:
AILANTHUS TWIN 9", N2°E, 15.68' TO A MAG NAIL 0.6' UP ON W SIDE W/HCCSS
OLD POST, N63°W, 30.91' TO A MAG NAIL 0.6' UP ON NE SIDE
AUGER MAILBOX POST, S30°W, 17.0'

L-17 SECTION CORNER TO SECTIONS 10, 11, 14 & 15.

RECOVERED LIMESTONE 1.1', N32°W FROM FENCE CORNER POST. SET CARSONITE POST 0.5' WEST AND PLACED A CAIRN OF ROCKS AROUND THE MONUMENT. THE MONUMENT WAS LEFT IN PLACE AS RECOVERED. THIS CORNER HAS A LONG LINAGE AND HAS BEEN USED BY LOCAL SURVEYORS AS THE SECTION CORNER FOR WELL OVER 15 YEARS. THE POSITION OF THE CORNER IS SUPPORTED BY MEASUREMENTS TO ADJACENT MONUMENTS IN ALL CARDINAL DIRECTIONS AND BY VERY OLD AND DISTINCT CULTURAL FEATURES IN THE VICINITY. SEE SURVEY RECORDED IN INSTRUMENT #200706479. CORNER ACCESSORIES ESTABLISHED:
HICKORY 7", N9°W, 10.27' TO A MAG NAIL 1.0' UP ON W SIDE
CHERRY 16", S45°E, 2.15' TO A MAG NAIL 0.6' UP IN NE SIDE
HACKBERRY 5", S49°W, 9.40' TO A MAG NAIL 1.0' UP IN NW SIDE

L-19 QUARTER SECTION CORNER TO SECTIONS 11 & 14, T-4-S, R-3-E

RECOVERED STEEL PIN WITH CAP IN CULTIVATED FIELD. THE PIN IS AT A VERY OLD AND PROMINENT CULTURAL INTERSECTION. THE POSITION OF THE CORNER IS SUPPORTED BY MEASUREMENTS TO ADJACENT MONUMENTS IN ALL CARDINAL DIRECTIONS AND BY VERY OLD AND DISTINCT CULTURAL FEATURES IN THE VICINITY. SEE SURVEY RECORDED IN INSTRUMENT #200706479. SET A CARSONITE POST ON S SIDE OF MONUMENT. NO CORNER ACCESSORIES WERE AVAILABLE IN THE VICINITY.

L-21 SECTION CORNER TO SECTIONS 11, 12, 13 & 14, T-4-S, R-3-E

RECOVERED #5 STEEL PIN WITH CAP 1.5' DEEP IN A CULTIVATED FIELD AT A VERY OLD AND PROMINENT CULTURAL FEATURE. THE POSITION OF THE CORNER IS SUPPORTED BY MEASUREMENTS TO ADJACENT MONUMENTS IN ALL CARDINAL DIRECTIONS AND BY VERY OLD AND DISTINCT CULTURAL FEATURES IN THE VICINITY. NO CORNER ACCESSORIES WERE AVAILABLE IN THE VICINITY.

USGS MONUMENT W-13, 1937

USGS MONUMENT ON THE WEST SIDE OF OLD HIGHWAY 135 NEAR THE SE CORNER OF JORDAN CEMETERY.

FOR ADDITIONAL CORNER INFORMATION, SEE THE INDIVIDUAL CORNER RECORDS IN THE HARRISON COUNTY SURVEYORS OFFICE.

THIS REPORT OF SURVEY IS NOT COMPLETE WITHOUT THE SURVEY PLAT.

I-111

PLAT OF SURVEY
2012 HARRISON COUNTY PERPETUATION PROJECT

SITUATED IN SECTION 11, TOWNSHIP 4 SOUTH, RANGE 3 EAST, HARRISON TOWNSHIP, HARRISON,
INDIANA.

SURVEYOR'S AFFIDAVIT

I, VICTOR H. McCAULEY, PROFESSIONAL LAND SURVEYOR, AND REGISTERED BY THE LAWS OF THE
STATE OF INDIANA, HEREBY CERTIFY THAT I HAVE SURVEYED THE LANDS IN SECTION 11, TOWNSHIP 4 SOUTH,
RANGE 3 EAST, HARRISON TOWNSHIP, HARRISON COUNTY, INDIANA, IN ACCORDANCE WITH IAC TITLE 865 AND
THE RULES FOR SURVEYS OF PUBLIC LANDS AND THE STATUTES OF THE STATE OF INDIANA, ALL TO THE BEST
OF MY KNOWLEDGE AND BELIEF.

THE PLAT MAP AND SURVEY NOTES ARE AN ACCURATE REPRESENTATION OF THE CORNERS
RECOVERED AND RESTORED DURING THIS SURVEY. LAST DATE OF FIELD WORK WAS NOVEMBER 22, 2012.

Vict H. M Nov. 30, 2012
VICTOR H. McCAULEY, INDIANA LS# 0336 DATE

DECLARATION

I AFFIRM, UNDER THE PENALTIES FOR PERJURY, THAT I HAVE TAKEN RESPONSIBLE CARE
TO REDACT, EACH SOCIAL SECURITY NUMBER IN THE DOCUMENT, UNLESS REQUIRED BY
LAW.

DECLARANT VICTOR H. McCAULEY
Vict H. M PRINTED NAME OF DECLARANT
SIGNATURE OF DECLARANT

1-8-13

Harrison Co. No. I-17

17-I

T 4 S, R 3 E 2nd Prin. Mer. County Harrison State Indiana

Section Corner common to Sections 10, 11, 14 and 15

EXISTING SURVEYS

No Original Government Survey Evidence Recovered	Picture
See survey of record in Instrument Number 200706479 of the Harrison County, Indiana records.	
Subsequent Corner Restoration	Evidence of Subsequent Corner Restoration Found
Year surveyed ____ By _____ Where filed or recorded _____ Monument _____ (Original, concrete post, iron rod, etc...) Bearing Trees, Reference Objects Species _____ Diameter _____ Bearing _____ Distance _____	Year of search <u>2012</u> By <u>VHM</u> <u>Recovered limestone 1.1', N 32° W from fence corner post.</u>

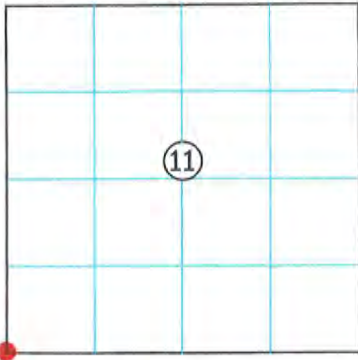

Perpetuation Record

Monument and accessories established. Include brief description of area. Set carsonite post 0.5' West and placed a cairn of rocks around the monument The monument was left in place as recovered This corner has a long lineage and has been used by local surveyors as the Section corner for well over 15 years. The position of the corner is supported by measurements to adjacent monuments in all cardinal directions and by very old and distinct cultural features in the vicinity. Corner accessories established:

- Hickory 7", N 9° W, 10.27' to a mag nail 1.0' up on West side
- Cherry 16", S 45° E, 2.15' to a mag nail 0.6' up in Northeast side
- Hackberry 5", S 49° W, 9.40' to a mag nail 1.0' up in Northwest side

Signature Vick H. Mc

Date: November 30, 2012

N: 1062336.03 { USGS
E: 192551.02 { W-13

N: 1065633.09 { Corner
E: 184769.64 {

Harold K. Kline 2014

17-M

[Handwritten scribble]

SECTIONS 13, 14, 23 & 24,
TOWNSHIP 4 SOUTH, RANGE 3 EAST,
HARRISON TOWNSHIP,
HARRISON COUNTY, INDIANA

FOR RECORDING INFORMATION

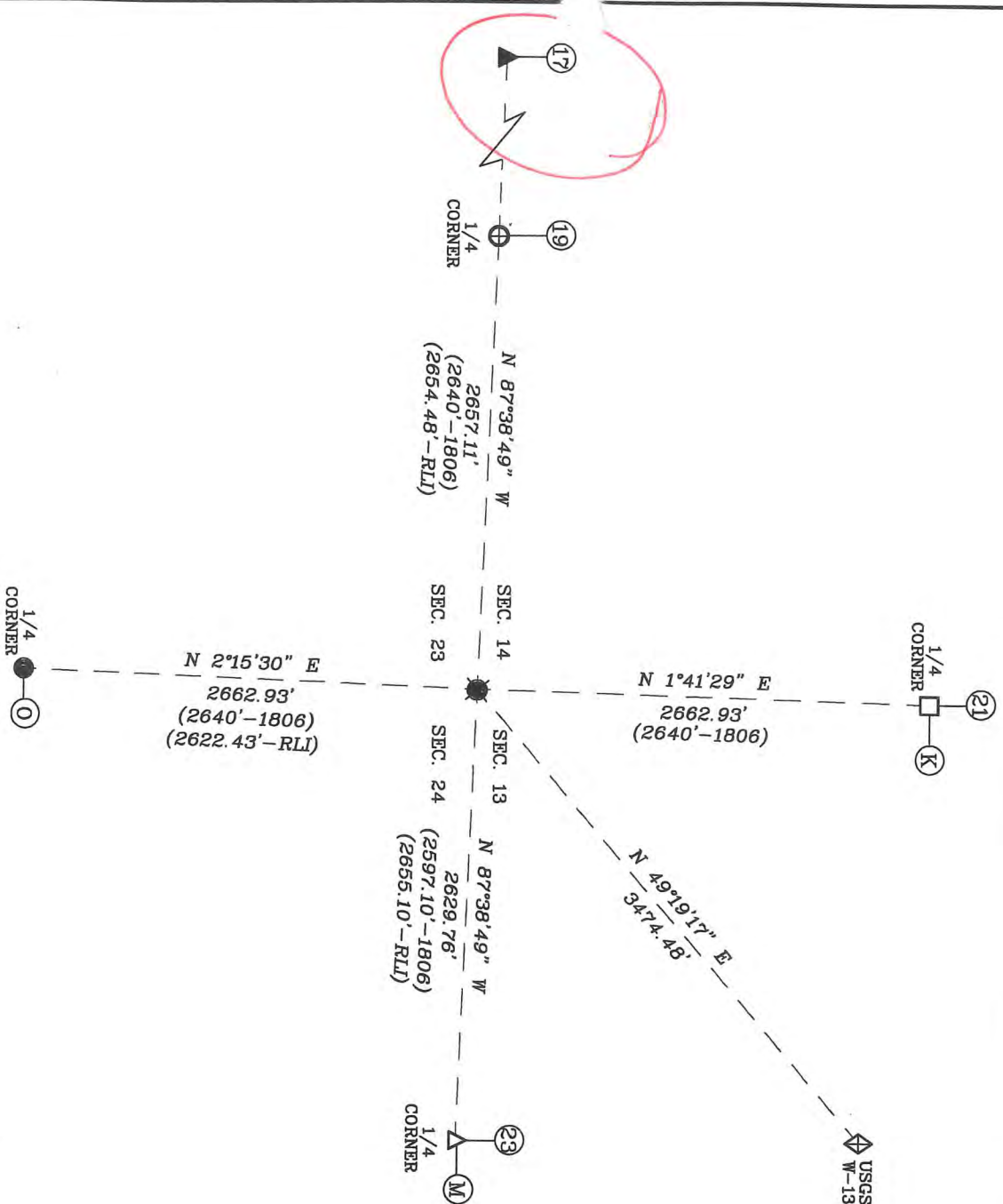

SURVEYOR'S CERTIFICATE

I, VICTOR H. MCCAULEY, PROFESSIONAL LAND SURVEYOR, REGISTERED BY THE LAWS OF THE STATE OF INDIANA, HEREBY DECLARE THAT I HAVE RESTORED AND PERPETUATED THE SECTION CORNER COMMON TO SECTIONS 13, 14, 23 & 24, TOWNSHIP 4 SOUTH, RANGE 3 EAST, HARRISON TOWNSHIP, HARRISON COUNTY, INDIANA IN ACCORDANCE WITH IAC TITLE 865, THE RULES FOR SURVEYS OF PUBLIC LANDS AND THE STATUTES OF THE STATE OF INDIANA, ALL TO THE BEST OF MY KNOWLEDGE AND BELIEF.

VICTOR H. MCCAULEY, INDIANA LS# S03336

DATE OF SURVEY: DEC. 26, 2012
LAST DATE OF FIELD WORK: DEC. 13, 2012

DECLARATION

I affirm under the penalties of perjury that I have taken responsible care to redact each Social Security number in this document, unless required by law.

DECLARANT
Signature of Declarant: *V. H. M.*

Printed Name of Declarant: VICTOR H. MCCAULEY

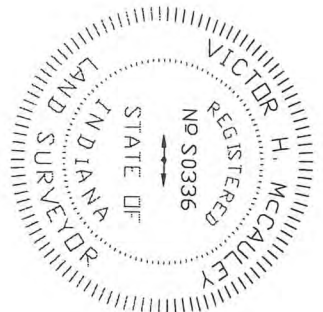

GRD NORTH PER INDIANA STATE PLANE COORDINATE SYSTEM, EAST ZONE, 1983 (2012) DATUM, PER G.P.S. OBSERVATION.

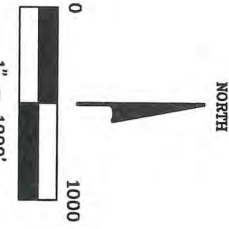

LEGEND

- HISTORICAL STONE (SEE REPORT)
- ⊕ EXISTING MAG HUB IN CONC. PLUG (SEE REPORT)
- ⊙ REFERENCE MONUMENT SET STEEL PIN W/3/4" ALUM. DISC STAMPED TO DEPICT CORNER POSITION (SEE REPORT)
- EXISTING STEEL PIN (SEE REPORT)
- ▲ EXISTING MAG NAIL (SEE REPORT)
- ▲ EXISTING RAILROAD SPIKE (SEE REPORT)
- 1806 1806 ORIGINAL SURVEY MEASUREMENTS
- RLI ROBERT L. ISGRIGG I.S. 3665
- ⊕ USGS W-13 N: 1062336.03 E: 192551.02
- (N) HARRISON COUNTY REFERENCE INDEX NUMBER

THIS SURVEY IS BASED ON THE INDIANA STATE PLANE COORDINATE SYSTEM, EAST ZONE, 1983 (2012) ADJUSTMENT U.S. SURVEY FOOT. THE DISTANCES SHOWN ARE SEA GRID DISTANCES. BASED ON COMBINED SALE FACTOR OF 0.99996222. TO CONVERT THE SURVEY DISTANCES TO HORIZONTAL GROUND LEVEL DISTANCES DIVIDE THE SURVEY DISTANCES BY THE SCALE FACTOR.

FOR A MORE COMPLETE DESCRIPTION OF EACH CORNER, SEE THE LAND CORNER RECORD CARD ON FILE WITH THE HARRISON COUNTY SURVEYOR. THIS SURVEY IS NOT COMPLETE WITHOUT THE SURVEY PLAT AND SURVEYOR'S REPORT.

MCCAULEY & COMPANY, INC., P.S.C.
PROFESSIONAL LAND SURVEYORS
P.O. BOX 39
ELIZABETH, IN 47117-0039
TELEPHONE: 812-969-2186
mccauleypsc@frontier.com

FOR: HARRISON COUNTY SURVEYOR
HAROLD KLINSTIVER
245 ATWOOD STREET, SUITE 219
CORYDON, IN 47112

PLAT OF SURVEY
2012 HARRISON COUNTY PERPETUATION PROJECT

M-17

SITUATED IN SECTIONS 13, 14, 23 & 24, TOWNSHIP 4 SOUTH, RANGE 3 EAST, HARRISON TOWNSHIP,
HARRISON COUNTY, INDIANA.

REPORT OF SURVEY

THIS SURVEY WAS PERFORMED FOR HAROLD KLINSTIVER, HARRISON COUNTY SURVEYOR AS A PERPETUATION PROJECT FOR THE SECTION CORNER TO SECTIONS 13, 14, 23 & 24, TOWNSHIP 4 SOUTH, RANGE 3 EAST, HARRISON TOWNSHIP, HARRISON COUNTY, INDIANA. THIS SURVEY IS A CONTINUATION OF SEVERAL PRIOR SURVEYS, IN THE SAME VICINITY, BY THIS FIRM.

THE ORIGINAL GOVERNMENT SURVEYS WERE CONDUCTED BY JOSEPH H. SARWELL, DEPUTY SURVEYOR IN JANUARY OF 1806. SUBSEQUENT SURVEYS WERE PERFORMED BY HARRISON COUNTY SURVEYORS AND PRIVATE SURVEYORS AS CITED BELOW. THE ORIGINAL AND SUBSEQUENT SURVEY NOTES ARE ON FILE IN THE HARRISON COUNTY SURVEYOR'S OFFICE.

PRIOR TO PERFORMING THIS SURVEY, I REVIEWED THE AVAILABLE ORIGINAL, SUBSEQUENT AND PRIVATE SURVEY NOTES. I RESEARCHED PERTINENT DEEDS AND ADJOINING DEEDS. I CONTACTED ADJOINING LAND OWNERS, CONSULTED WITH THE HARRISON COUNTY SURVEYOR AND OTHER LOCAL SURVEYORS FOR INFORMATION PERTAINING TO THE LOCATION OF CORNERS NEEDED TO PERFORM THIS SURVEY.

THE CORNER RECOVERED AND PERPETUATED BY THIS SURVEY IS MARKED IN THE LEGEND. THE BEARING BETWEEN MONUMENTS IS GRID NORTH AS DETERMINED BY GPS SURVEYS.

HORIZONTAL AND VERTICAL CONTROLS FOR THIS SURVEY ARE BASED ON STATIC AND RTK GPS METHODS AND COORDINATES WERE CONSTRAINED TO ANNGS OPUS SOLUTION POSITION. INDIANA STATE PLANE COORDINATE SYSTEM, EAST ZONE, 1983 (2012) DATUM, FOR AN ON-SITE GPS BASE STATION. THIS IS A RETRACEMENT "RURAL CLASS SURVEY" AS DEFINED BY 865 IAC 1-12 SECTION 7, PARAGRAPH 3 (e-3) AND THE FIELD WORK IS WITHIN THE "RELATIVE POSITIONAL ACCURACY" SPECIFICATIONS CITED THEREIN.

CONVENTIONAL TERRESTRIAL TRAVERSES WERE USED TO DETERMINE CORNER POSITIONS THAT WERE DEEMED UNSUITABLE FOR GPS OBSERVATIONS. THE POSITION OF MONUMENTS WAS VERIFIED WITH REDUNDANT MEASUREMENTS. ALL TRAVERSES WERE EITHER CLOSED TRAVERSES OR WERE CONTROLLED BY GPS SURVEY METHODS

THIS SURVEY IS BASED ON THE INDIANA STATE PLANE COORDINATE SYSTEM, EAST ZONE, 1983 (2012) DATUM, U.S. SURVEY FOOT. THE DISTANCES SHOWN ARE SEA LEVEL GRID DISTANCES, BASED ON A COMBINED SCALE FACTOR OF 0.99996222. TO CONVERT SURVEY DISTANCES TO HORIZONTAL GROUND LEVEL DISTANCES, DIVIDE THE SURVEY DISTANCES BY THE SCALE FACTOR

EXISTING MONUMENTS RECOVERED DURING PRIOR SURVEYS

K-21 QUARTER CORNER TO SECTIONS 13 & 14, T-4-S, R-3-E

RECOVERED FIELD STONE ORIENTED IN CARDINAL DIRECTIONS AND IN E-W FENCE LINE. THE STONE IS AT A VERY OLD AND PROMINENT CULTURAL INTERSECTION. THE POSITION OF THE CORNER IS SUPPORTED BY MEASUREMENTS TO ADJACENT MONUMENTS IN ALL CARDINAL DIRECTIONS AND BY VERY OLD AND DISTINCT CULTURAL FEATURES IN THE VICINITY. SEE SURVEY RECORDED AS INSTRUMENT #201103259. CORNER ACCESSORIES ESTABLISHED IN 2011:

SET CARSONITE POST ON THE SOUTH FACE OF THE STONE
SUGAR 30", S75°E, 7.7' W/HARRISON COUNTY SURVEYOR'S SIGN

M-17 CORNER TO SECTIONS 14, 15, 22 & 23, T-4-S, R-3-E

RECOVERED MAGNETIC READINGS IN FAIRVIEW CHURCH ROAD PER PRIOR SURVEYS. SEE SURVEY BOOK 5, PAGE 63 AND INSTRUMENTS #200503223 & 201103259.

M-19 QUARTER CORNER TO SECTIONS 14 & 23, T-4-S, R-3-E

RECOVERED MAG HUB IN A CONCRETE PLUG IN FAIRVIEW CHURCH ROAD AS PERPETUATED DURING PRIOR SURVEYS. SEE SURVEYS RECORDED IN SURVEY BOOK 4, PAGE 121, SURVEY BOOK 5, PAGE 63 AND INSTRUMENT #201103259. THE MONUMENT IS AT A VERY OLD AND PROMINENT CULTURAL INTERSECTION. THE POSITION OF THE CORNER IS SUPPORTED BY MEASUREMENTS TO ADJACENT MONUMENTS IN ALL CARDINAL DIRECTIONS AND BY VERY OLD AND DISTINCT CULTURAL FEATURES IN THE VICINITY.

M-21 QUARTER CORNER TO SECTIONS 13 & 24, T-4-S, R-3-E

RECOVERED MAG NAIL 0.3' DEEP IN UNION CHAPEL ROAD. THE MONUMENT IS AT A VERY OLD AND PROMINENT CULTURAL INTERSECTION. THE POSITION OF THE CORNER IS SUPPORTED BY MEASUREMENTS TO ADJACENT MONUMENTS IN ALL CARDINAL DIRECTIONS AND BY VERY OLD AND DISTINCT CULTURAL FEATURES IN THE VICINITY

M-124

PLAT OF SURVEY
2012 HARRISON COUNTY PERPETUATION PROJECT

SITUATED IN SECTIONS 13, 14, 23 & 24, TOWNSHIP 4 SOUTH, RANGE 3 EAST, HARRISON TOWNSHIP,
HARRISON COUNTY, INDIANA.

EXISTING MONUMENTS RECOVERED DURING PRIOR SURVEYS

0-21 QUARTER CORNER TO SECTIONS 23 & 24, T-4-S, R-3-E

RECOVERED #4 STEEL PIN DURING 1998 SURVEYS AS DEPICTED ON 1992 SURVEY OF RECORD IN SURVEY BOOK 1, PAGE 318 (ALSO SEE SURVEY BOOK 3, PAGE 644 & SURVEY BOOK 4, PAGE 310). THE MONUMENT IS AT A VERY OLD AND PROMINENT CULTURAL INTERSECTION. THE POSITION OF THE CORNER IS SUPPORTED BY MEASUREMENTS TO ADJACENT MONUMENTS IN ALL CARDINAL DIRECTIONS AND BY VERY OLD AND DISTINCT CULTURAL FEATURES IN THE VICINITY. SEE SURVEYS OF RECORD IN THE HARRISON COUNTY RECORDS.

USGS MONUMENT W-13, 1937

USGS MONUMENT ON THE WEST SIDE OF OLD HIGHWAY 135 NEAR THE SE CORNER OF JORDAN CEMETERY.

SECTION CORNER RESTORED

M-21 CORNER TO SECTIONS 13, 14, 23 & 24, T-4-S, R-3-E

RESTORED CORNER POSITION ON THE EAST-WEST SECTION LINE AT NEAR PROPORTIONAL MEASUREMENTS IN ALL CARDINAL DIRECTIONS. THE POSITION OF THE CORNER IS SUPPORTED BY MEASUREMENTS TO ADJACENT MONUMENTS IN ALL CARDINAL DIRECTIONS AND BY VERY OLD AND DISTINCT CULTURAL FEATURES IN THE VICINITY. THE CORNER POSITION FELL IN A CULTIVATED FIELD AND PRIOR TO RESTORING THE CORNER I HAD SEVERAL CONVERSATIONS WITH MR. ROBERT MATHEES AND MR. ROBERT WELMAN CONCERNING THE LOCATION OF THIS CORNER. NEITHER COULD REMEMBER A CORNER IN THE FIELD AND BOTH MEN HAVE ACCEPTED THE OLD NORTH-SOUTH FENCE LINE AS THE SECTION LINE. THERE ARE ALSO SEVERAL GENERATIONS OF SURVEYS BY ROBERT LEE ISGRIGG THAT DEPICTED THIS CORNER AS BEING A FRAGMENTED STONE. AS CITED ABOVE, MR. MATHEES HAS FARMED AND CULTIVATED THIS VICINITY FOR OVER FIFTY (50) YEARS AND COULD NOT RECALL A STONE EVERY BEING THERE. SEE COMMENTS IN THE NARRATIVE BELOW. A WITNESS MONUMENT WAS SET 44.5' WEST ALONG THE SECTION LINE FROM THE CORNER. THE WITNESS MONUMENT IS A #5 BY 30" STEEL PIN WITH A 3/4" ALUMINUM DISK STAMPED TO DEPICT THE CORNER POSITION. ACCESSORIES ESTABLISHED FOR THE WITNESS MONUMENT:
UTILITY POLE, NORTH, 90.64' TO A MAG NAIL 0.6' UP ON THE EAST SIDE
UTILITY POLE W/TRANSFORMER, N39°W, 102.87' TO A MAG NAIL 0.6' UP ON THE NORTHEAST SIDE
UTILITY POLE, S2°W, 65.45' TO A MAG NAIL UP 0.6' ON THE EAST SIDE
SUGAR 22", S84°W, 62.94'
"T" FENCE POST W/HARRISON COUNTY SURVEY SIGN, S38°W, 4.0'
RLI-SPC, N89°7'31"W, 715.65'
RLI-SPC, S85°01'30"E, 706.57'

NARRATIVE

I HAVE VISITED THIS CORNER POSITION SEVERAL TIMES IN THE PAST FIFTEEN (15) YEARS AND SPOKE WITH MR. ROBERT MATHEES DURING SEVERAL PRIOR SURVEYS PERFORMED BY ME IN THIS VICINITY.

AS STATED ABOVE SURVEYOR ISGRIGG CALLS FOR A FRAGMENTED STONE FOR THIS CORNER. I MADE A THROUGH AND EXHAUSTIVE SEARCH FOR THE FRAGMENTED STONE WITH NO LUCK. HOWEVER I DID RECOVER EIGHT (8) MONUMENTS CITED BY SURVEYOR ISGRIGG AND ATTEMPTED TO RECONCILE THE SURVEY PLAT AND DEED DIMENSIONS WITH THE DISTANCES MEASURED BETWEEN THE RECOVERED MONUMENTS TO NO AVAIL. IN MY OPINION THE ISGRIGG SURVEY CONTAINS SEVERAL DIMENSIONING BLUNDERS. ALSO, THE ISGRIGG SURVEY PLAT CONTAINS SEVERAL DISCREPANCIES WHERE CALLS ARE MADE FOR "NO MONUMENT FOUND" ON CORNERS M-19 & O-21. I HAD VISITED BOTH CORNERS PRIOR TO THE 2000 ISGRIGG SURVEY AND RECOVERED MONUMENTS PER THE COUNTY RECORDS ON BOTH CORNERS AND FURTHERMORE, SURVEYOR ISGRIGG CITES A STONE ON THE SE CORNER OF SECTION 23, I VISITED THAT CORNER IN SEPTEMBER AND OCTOBER OF 1998 AND NO SURVEY STONE EXISTED DURING MY VISITS AND PRIMAVERA VISITED THE CORNER IN 2002 AND DID NOT RECOVER A STONE EITHER. THE ISGRIGG SURVEY PLAT ALSO DEPICTS SEVERAL OTHER EXISTING CORNER MONUMENTS THAT WERE NOT HONORED. THESE EXISTING MONUMENTS ARE NEARLY IN COINCIDENCE WITH THE CORNER I RESTORED, ELIMINATING THE OVERLAPS AND GAPS CITED BY SURVEYOR ISGRIGG.

THEREFORE I RESTORED THE CORNER POSITION PER "THE CHIEF JUSTICE COOLEY DOCTRINE" BY NOT DISRUPTION THE FREE HOLDINGS OR PERPETUATING THE DISCREPANCIES IN THE ISGRIGG SURVEY.

FOR ADDITIONAL CORNER INFORMATION, SEE THE INDIVIDUAL CORNER RECORDS IN THE HARRISON COUNTY SURVEYORS OFFICE.

THIS REPORT OF SURVEY IS NOT COMPLETE WITHOUT THE SURVEY PLAT.

M-124

PLAT OF SURVEY
2012 HARRISON COUNTY PERPETUATION PROJECT

SITUATED IN SECTIONS 13, 14, 23 & 24, TOWNSHIP 4 SOUTH, RANGE 3 EAST, HARRISON TOWNSHIP,
HARRISON COUNTY, INDIANA.

SURVEYOR'S AFFIDAVIT

I, VICTOR H. McCAULEY, PROFESSIONAL LAND SURVEYOR, AND REGISTERED BY THE LAWS OF THE STATE OF INDIANA, HEREBY CERTIFY THAT I HAVE SURVEYED THE LANDS AS DEPICTED IN SECTIONS 13, 14, 23 & 24, TOWNSHIP 4 SOUTH, RANGE 3 EAST, HARRISON TOWNSHIP, HARRISON COUNTY, INDIANA, IN ACCORDANCE WITH IAC TITLE 865 AND THE RULES FOR SURVEYS OF PUBLIC LANDS AND THE STATUTES OF THE STATE OF INDIANA, ALL TO THE BEST OF MY KNOWLEDGE AND BELIEF.

THE PLAT MAP AND SURVEY NOTES ARE AN ACCURATE REPRESENTATION OF THE CORNER RESTORED DURING THIS SURVEY. LAST DATE OF FIELD WORK WAS DECEMBER 13, 2012.

Victor H. McCauley Dec. 26, 2012
VICTOR H. McCAULEY, INDIANA LS# 0336 DATE

DECLARATION

I AFFIRM, UNDER THE PENALTIES FOR PERJURY, THAT I HAVE TAKEN RESPONSIBLE CARE TO REDACT, EACH SOCIAL SECURITY NUMBER IN THE DOCUMENT, UNLESS REQUIRED BY LAW.

DECLARANT

VICTOR H. McCAULEY

Victor H. McCauley
SIGNATURE OF DECLARANT

PRINTED NAME OF DECLARANT

Job # 20077-14

~~20077-14~~

17-M

SECTION 14,
TOWNSHIP 4 SOUTH, RANGE 4 EAST,
WEBSTER TOWNSHIP,
HARRISON COUNTY, INDIANA

FOR RECORDING INFORMATION

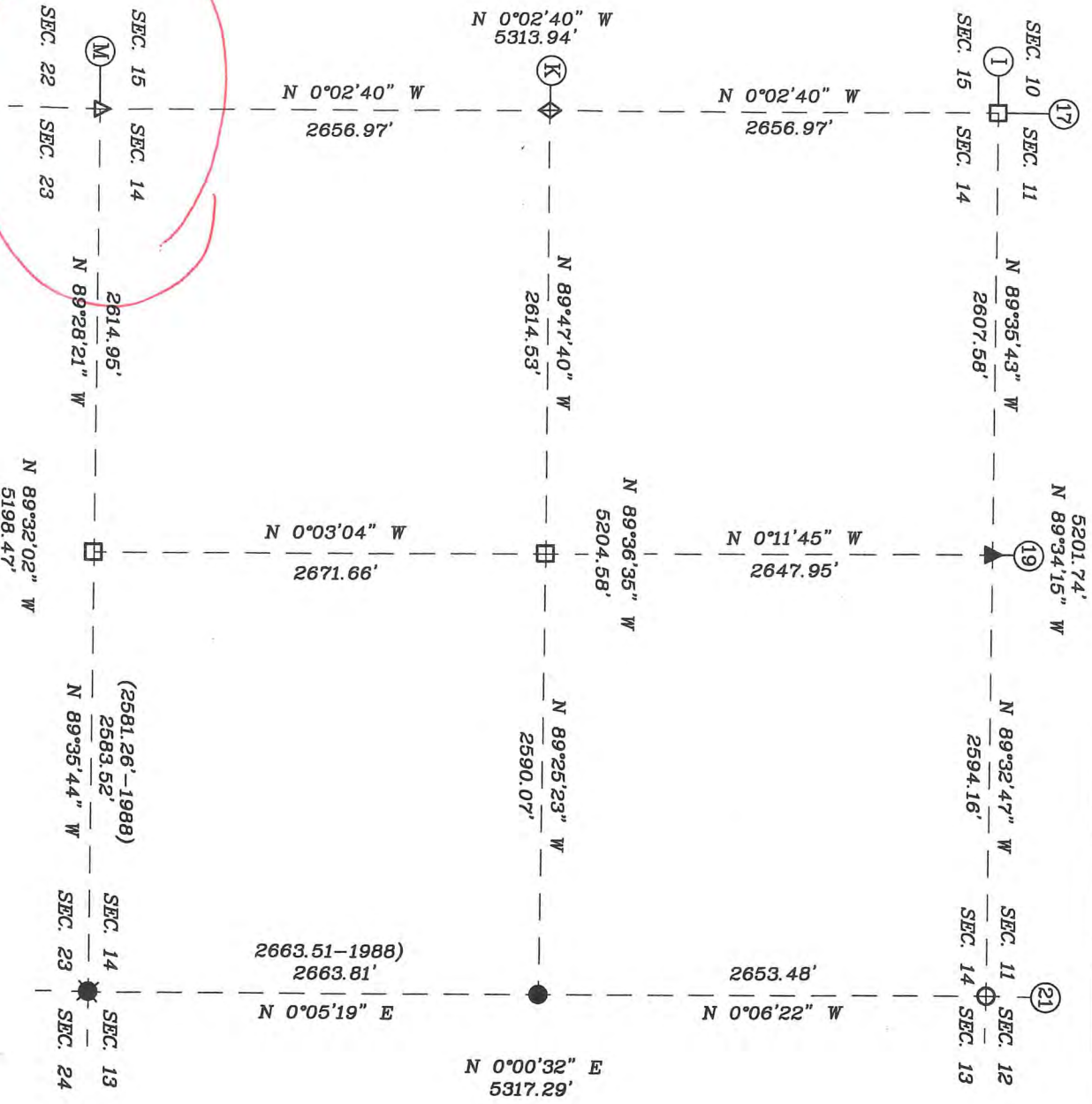

SURVEYOR'S CERTIFICATE

I, VICTOR H. MCCAULEY, PROFESSIONAL LAND SURVEYOR, REGISTERED BY THE LAWS OF THE STATE OF INDIANA, HEREBY DECLARE THAT I HAVE RECOVERED, RESTORED AND PERPETUATED THE CORNERS SHOWN HEREON IN SECTION 14, TOWNSHIP 4, SOUTH, RANGE 4 EAST, WEBSTER TOWNSHIP, HARRISON COUNTY, INDIANA IN ACCORDANCE WITH IAC TITLE 865, THE RULES FOR SURVEYS OF PUBLIC LANDS AND THE STATUTES OF THE STATE OF INDIANA, ALL TO THE BEST OF MY KNOWLEDGE AND BELIEF.

VICTOR H. MCCAULEY, INDIANA L# 509336

DATE OF SURVEY: NOV. 30, 2012

LAST DATE OF FIELD WORK: NOV. 22, 2012

DECLARATION

I, affirm under the penalties of perjury, that I have taken responsible care to reduce, each Social Security number in this document, unless required by law.

DECLARANT

Signature of Declarant

VICTOR H. MCCAULEY

Printed Name of Declarant

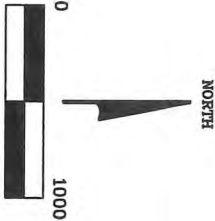
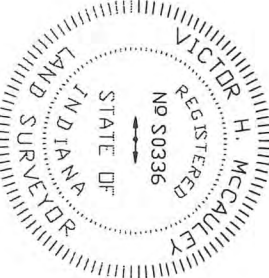

GRID NORTH PER INDIANA STATE PLANE COORDINATE SYSTEM, EAST ZONE, 1983 (2012) DATUM, PER G.P.S. OBSERVATION.

LEGEND

- HISTORICAL STONE (SEE REPORT)
- EXISTING PIPE (SEE REPORT)
- EXISTING STEEL PIN W/CAP (SEE REPORT)
- STEEL PIN W/3/4" ALUM. DISC STAMPED TO DEPICT CORNER POSITION (SEE REPORT)
- EXISTING IMPELMENT SHAFT (SEE REPORT)
- EXISTING RAILROAD SPIKE (SEE REPORT)
- MAGNETIC READING
- CALCULATED CORNER
- HARRISON COUNTY REFERENCE INDEX NUMBER

THIS SURVEY IS BASED ON THE INDIANA STATE PLANE COORDINATE SYSTEM, EAST ZONE, 1983 (2012) ADJUSTMENT U.S. SURVEY FOOT. THE DISTANCES SHOWN ARE SEA GRID DISTANCES. BASED ON COMBINED SCALE FACTOR OF 0.99985027, TO CONVERT THE SURVEY DISTANCES TO HORIZONTAL GROUND LEVEL DISTANCES DIVIDES THE SURVEY DISTANCES BY THE SCALE FACTOR.

FOR A MORE COMPLETE DESCRIPTION OF EACH CORNER, SEE THE LAND CORNER RECORD CARD ON FILE WITH THE HARRISON COUNTY SURVEYOR. THIS SURVEY IS NOT COMPLETE WITHOUT THE SURVEY PLAT AND SURVEYOR'S REPORT.

MCCAULEY & COMPANY, INC., P.S.C.
PROFESSIONAL LAND SURVEYORS
P.O. BOX 39
ELIZABETH, IN 47117-0039
TELEPHONE: 812-969-2186
mccauleypsc@frontier.com

FOR: HARRISON COUNTY SURVEYOR
HAROLD KINSTYVER
245 ATWOOD STREET, SUITE 219
CORYDON, IN 47112

~~10000~~ 17-M

**PLAT OF SURVEY
2012 HARRISON COUNTY PERPETUATION PROJECT**

SITUATED IN SECTION 14, TOWNSHIP 4 SOUTH, RANGE 4 EAST, WEBSTER TOWNSHIP, HARRISON, INDIANA.

SURVEYOR'S AFFIDAVIT

I, VICTOR H. McCAULEY, PROFESSIONAL LAND SURVEYOR, AND REGISTERED BY THE LAWS OF THE STATE OF INDIANA, HEREBY CERTIFY THAT I HAVE SURVEYED AND SUBDIVIDED THE LANDS IN SECTION 14, TOWNSHIP 4 SOUTH, RANGE 4 EAST, WEBSTER TOWNSHIP, HARRISON COUNTY, INDIANA, IN ACCORDANCE WITH IAC TITLE 865 AND THE RULES FOR SURVEYS OF PUBLIC LANDS AND THE STATUES OF THE STATE OF INDIANA, ALL TO THE BEST OF MY KNOWLEDGE AND BELIEF.

THE PLAT MAP AND SURVEY NOTES ARE AN ACCURATE REPRESENTATION OF THE CORNERS RECOVERED AND RESTORED DURING THIS SURVEY. LAST DATE OF FIELD WORK WAS NOVEMBER 22, 2012.

Vict H. M. Nov. 30, 2012
VICTOR H. McCAULEY, INDIANA LS# 0336 DATE

DECLARATION

I AFFIRM, UNDER THE PENALTIES FOR PERJURY, THAT I HAVE TAKEN RESPONSIBLE CARE TO REDACT, EACH SOCIAL SECURITY NUMBER IN THE DOCUMENT, UNLESS REQUIRED BY LAW.

DECLARANT

Vict H. M.
SIGNATURE OF DECLARANT

VICTOR H. McCAULEY

PRINTED NAME OF DECLARANT



17-M

**PLAT OF SURVEY
2012 HARRISON COUNTY PERPETUATION PROJECT**

SITUATED IN SECTION 14, TOWNSHIP 4 SOUTH, RANGE 4 EAST, WEBSTER TOWNSHIP, HARRISON, INDIANA.

EXISTING MONUMENTS RECOVERED FROM PRIOR SURVEYS CONTINUED

K-19 CENTER QUARTER CORNER IN SECTION 14, T-4-S, R-4-E

RECOVERED SANDSTONE 0.2' BY 0.7' AND 0.3' DEEP, WITH LS131 SPC ON THE S SIDE AND YELLOW HCSS 0.6' EAST. THE STONE WAS LEFT IN PLACE AS RECOVERED. THE STONE IS AT A VERY OLD AND PROMINENT CULTURAL INTERSECTION. THE POSITION OF THE CORNER IS SUPPORTED BY MEASUREMENTS TO ADJACENT MONUMENTS IN ALL CARDINAL DIRECTIONS AND BY VERY OLD AND DISTINCT CULTURAL FEATURES IN THE VICINITY. SEE SURVEYS OF RECORD IN DEED BOOK L-2, PAGES 336-338 AND SURVEY BOOK 3, PAGE 501. NO CORNER ACCESSORIES ESTABLISHED THIS SURVEY.

K-21 QUARTER CORNER TO SECTIONS 13 & 14, T-4-S, R-4-E

RECOVERED 7/8" IMPLEMENT SHAFT 0.5' DEEP, 1 1/2" N OF SOUTH EDGE OF A CRUSHED STONE ACCESS ROAD. THE MONUMENT WAS LEFT IN PLACE AS RECOVERED. THE POSITION OF THE CORNER IS SUPPORTED BY MEASUREMENTS TO ADJACENT MONUMENTS IN ALL CARDINAL DIRECTIONS AND BY VERY OLD AND DISTINCT CULTURAL FEATURES IN THE VICINITY. SEE SURVEYS OF RECORD IN DEED BOOK L-2, PAGES 336-338 AND SURVEY BOOK 3, PAGE 501. NO CORNER ACCESSORIES ESTABLISHED THIS SURVEY.

M-17 SECTION CORNER TO SECTIONS 14, 15, 22 & 23, T-4-S, R-4-E

RECOVERED RAILROAD SPIKE 1' E OF CENTERLINE OF ELIZABETH- NEW MIDDLETOWN ROAD. THE MONUMENT WAS LEFT IN PLACE AS RECOVERED. THIS CORNER HAS A LONG LINAGE AND HAS BEEN USED BY LOCAL SURVEYORS AS THE SECTION CORNER FOR WELL OVER 15 YEARS. THE POSITION OF THE CORNER IS SUPPORTED BY MEASUREMENTS TO ADJACENT MONUMENTS IN ALL CARDINAL DIRECTIONS AND BY VERY OLD AND DISTINCT CULTURAL FEATURES IN THE VICINITY. CORNER ACCESSORIES ESTABLISHED:
FENCE CORNER POST, N89°E, 21.48' TO BOTTON NAIL OF HCSS
UTILITY POLE, S23°E, 49.25' TO A MAG NAIL 0.6' UP ON W SIDE
TRAFFIC SIGN POST, N74°W, 15.20'

M-19 QUARTER SECTION CORNER TO SECTIONS 14 & 23, T-4-S, R-4-E

RECOVERED SANDSTONE 0.4' BY 0.1' PROJECTING 0.2' AT FENCE CORNER POST, WITH LS131 SPC ON THE EAST SIDE AND A CARSONITE POST 0.2' EAST. THE STONE IS AT A VERY OLD AND PROMINENT CULTURAL INTERSECTION. THE POSITION OF THE CORNER IS SUPPORTED BY MEASUREMENTS TO ADJACENT MONUMENTS IN ALL CARDINAL DIRECTIONS AND BY VERY OLD AND DISTINCT CULTURAL FEATURES IN THE VICINITY. SEE SURVEYS OF RECORD IN DEED BOOK L-2, PAGES 336-338 AND SURVEY BOOK 3, PAGE 501. NO CORNER ACCESSORIES ESTABLISHED THIS SURVEY

M-21 SECTION CORNER TO SECTIONS 13, 14, 23 & 24, T-4-S, R-4-E

RECOVERED 2" DIAMETER BY 2" DEEP DRILL HOLE IN A SPRING BRANCH, 23.4' BELOW THE SOUTH SPRING DAM AND 28' SOUTH OF THE SPRING CAVE ENTRANCE AS MONUMENTED IN 1937 AND AS DEPICTED ON A PLAT RECORDED IN MICESSELLANOUS RECORD 9, PAGE 265. SET A #5 BY 3" STEEL PIN W/3/4" ALUMINUM DISK STAMPED TO DEPICT THE CORNER POSITION IN THE DRILL HOLE. THE MONUMENT IS IN A VERY OLD AND PROMINENT CULTURAL FEATURE. THE POSITION OF THE CORNER IS SUPPORTED BY MEASUREMENTS TO ADJACENT MONUMENTS IN ALL CARDINAL DIRECTIONS AND BY VERY OLD AND DISTINCT CULTURAL FEATURES IN THE VICINITY. SEE SURVEYS OF RECORD IN DEED BOOK L-2, PAGES 336-338 AND SURVEY BOOK 3, PAGE 501. CORNER ACCESSORIES ESTABLISHED:
W. OAK 21", N78°W, 28.0' (SLOPE) TO A MAG NAIL 0.6' UP IN N SIDE
CHERRY 8", N58°E, 17.88' (SLOPE) TO THE BOTTOM NAIL OF A HCSS
FENCE -GATE POST, N70°E, 22.35' (SLOPE)

ISGS MONUMENT W-36, 1937 PID JA1741

SEE THE HARRISON COUNTY SURVEYORS OFFICE FOR ADDITIONAL INFORMATION.

FOR ADDITIONAL CORNER INFORMATION, SEE THE INDIVIDUAL CORNER RECORDS IN THE HARRISON COUNTY SURVEYORS OFFICE.

THIS REPORT OF SURVEY IS NOT COMPLETE WITHOUT THE SURVEY PLAT.



LAND CORNER RECORD
(RECTANGULAR SURVEYS)

17-M

Harrison County Surveyor's Reference Index Number: M-17

T 4 S R 3 E 2nd Mer., County Harrison State Indiana

Section Corner common to Sections 14, 15, 22 and 23

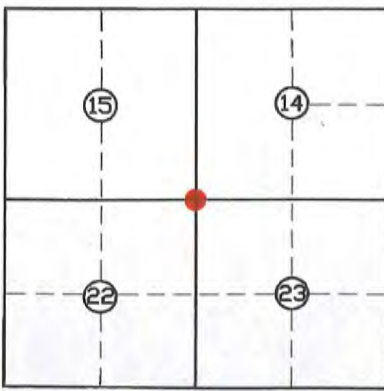
EXISTING SURVEYS	
Picture/Sketch	Picture/Sketch
	
<p>No Original Government Survey Evidence Recovered</p> <p>See surveys recorded in Instrument Numbers 200408101 and 201005475.</p>	<p>Evidence of Subsequent Corner Restoration Found</p> <p>Year of search <u>2017</u> By <u>VHM</u> <u>Recovered railroad spike, 0.2' deep, near centerline of Fairview Church Road. Railroad spike is 5' West of a CMP. Cultivation to North and South, pasture to Northeast and yard to Southeast.</u></p>
	<p style="text-align: center;">Perpetuation Record</p> <p>Monument and accessories established. Include brief description of area. <u>Monument left as recovered. Corner accessories established:</u> <u>Fence Post, N 58° E, 26.67', existing MN + 1.5' in Southwest side.</u> <u>Walnut, 13", S 69° W, 37.65', MN + 0.3' on North side.</u> <u>Utility Pole, Overhead Electric, N 48° E, 25.32' to bottom nail in Harrison County Surveyor's sign.</u> <u>CMP, 15", S 5° E, 20.62', 45 cal drill hole near South end.</u></p> <p>N: 1060286.84 E: 184574.51</p>
<p>Signature <u>Vint H. M</u></p> <p>Date: <u>07/28/2017</u></p>	<p style="text-align: right;"><i>Harold H. Cantor Surveyor 8-8-17</i></p>

LAND CORNER RECORD
(RECTANGULAR SURVEYS)



17-Q

Harrison County Surveyor's Reference Index Number: Q-17

T 4 S R 3 E 2nd Mer., County Harrison State Indiana

Section Corner common to Sections 22, 23, 26 and 27

EXISTING SURVEYS

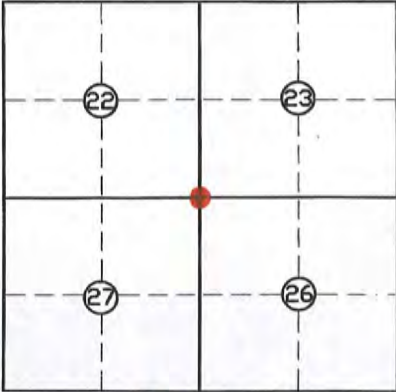
Picture/Sketch	Picture/Sketch
	 <p data-bbox="808 898 1349 1024">Note: Mr. Henderson, landowner, confronted field crew. Mr. Henderson pointed out stone and became highly agitated when asked for permission to set carsonite post at stone.</p>
No Original Government Survey Evidence Recovered	Evidence of Subsequent Corner Restoration Found
N/A	Year of search 2017 By VHM <u>Recovered pinnacle sandstone, projecting 0.2' with rock cairn, 30'± Southeast of centerline of Shiloh Road opposite North end of mobile home (#3991).</u>
	<p style="text-align: center;">Perpetuation Record</p> <p>Monument and accessories established. Include brief description of area. <u>Monument left as recovered. The corner position is supported by very old and prominent cultural features in the vicinity and by measurements to adjacent corners. Corner accessories established:</u></p> <p><u>Shingle Oak, 22", N 80° E, 10.8'.</u></p> <p><u>W. Oak, 8", N 85° W, 10.1'.</u></p> <p><u>Fence Post, N 44° W, 11.6'.</u></p> <p><u>Utility Pole, N 15° E, 118.42' to bottom nail of Harrison County Surveyor's sign.</u></p>
Signature <u>Vick H. M.</u> Date: <u>07/29/2017</u>	N: 1055005.36 E: 184447.76 <u>Karl H. Kline Surveyor 8-8-17</u>

HARRISON COUNTY

17-U

CORNER U-17 TOWNSHIP 4 RANGE 3 EAST 2ND PRINCIPAL MERIDIAN

LOCATION	DESCRIPTION OF		DISTANCE FROM CORNER	BEARING FROM CORNER	DATE CHECKED	CHECKED BY	FIELD BOOK	REMARKS
	MONUMENT	REFERENCE						
Common Corner 26, 27, 34, 35	Mag Nail	Tele Ped	14.8'	N 18 W	5-21-07	ToB	5/111	Sign Placed
		Fence Corn.	16'	S 3 W				
		14" Sugar Maple	22'	N 63 E				

17-U

5/111

HARRISON COUNTY SURVEYOR
CORNER MONUMENT RECOVERY & REFERENCE RECORD

TWNSHIP: 4 RANGE: 3 SECTION: _____

CORNER REF. ID: 4-17
DATE: 5/21/07

MONUMENT INFORMATION

LOCATION: COMMON CORNER 26-27-34-35

DESCRIPTION: MAG NAIL

ADDITIONAL DISTINGUISHING CHARACTERISTICS: _____

SIGN PLACED: () YES DATE: / /

WITNESS MARKERS

TYPE	SIGN	BLAZE	ADDITION DESCRIPTION
1. TELE. PED	(X)	()	14.8' N18°W
2. FENCE CORNER	()	()	16' S3°W
3. 1/4" SUGAR MAPLE	()	()	22' N63°E

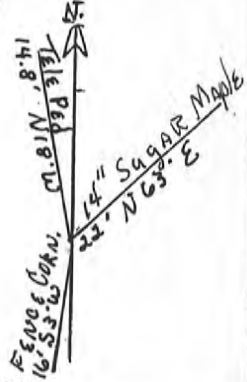

1	2	3	4	5	6	7	8	9	10	11	12	13	14	15	16	17	18	19	20	21	22	23	24
25	26	27	28	29	30	31	32	33	34	35	36	37	38	39	40	41	42	43	44	45	46	47	48

RECOVERED BY: _____

DATE: / /

REFERENCED BY: TOB

DATE: 5/21/07

RECORDED IN PERPETUATION RECORDS BOOK:
BY: TOB

DATE: 1/28/08

19-I

[Red scribbles]

SECTION 11,
TOWNSHIP 4 SOUTH, RANGE 3 EAST,
HARRISON TOWNSHIP,
HARRISON COUNTY, INDIANA

INST# 201206847
BARBARA BEST
HARRISON COUNTY RECORDER
12/20/2012 3:14 PM
PAGE 1 OF 4



FOR RECORDING INFORMATION

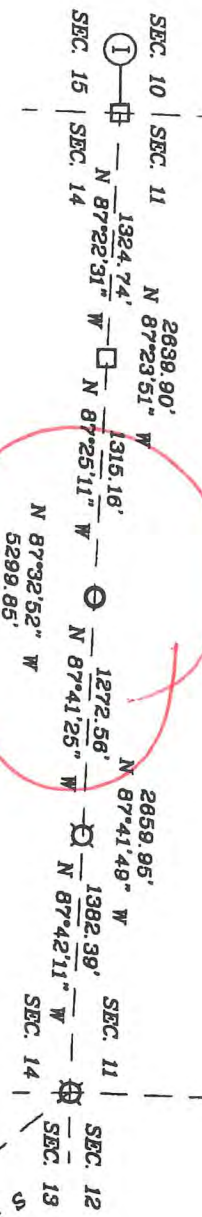
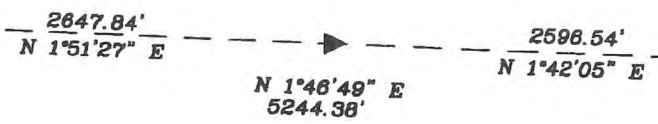
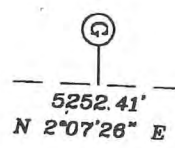

SURVEYOR'S CERTIFICATE

I, VICTOR H. MCCAULEY, PROFESSIONAL LAND SURVEYOR, REGISTERED BY THE LAWS OF THE STATE OF INDIANA, HEREBY DECLARE THAT I HAVE RECOVERED, RESTORED AND PERPETUATED THE CORNERS SHOWN HEREBY IN SECTION 11, TOWNSHIP 4, SOUTH, RANGE 3 EAST, HARRISON TOWNSHIP, HARRISON COUNTY, INDIANA IN ACCORDANCE WITH IAC TITLE 866, THE RULES FOR SURVEYS OF PUBLIC LANDS AND THE STATUTES OF THE STATE OF INDIANA, ALL TO THE BEST OF MY KNOWLEDGE AND BELIEF.

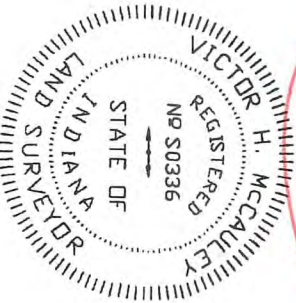

VICTOR H. MCCAULEY, INDIANA IS# 50836
DATE OF SURVEY: NOV. 30, 2012
LAST DATE OF FIELD WORK: NOV. 22, 2012

DECLARATION

I, affirm under the penalties of perjury, that I have taken reasonable care to reduce, each Social Security number in this document, unless required by law.



Signature of Declarant
VICTOR H. MCCAULEY
GRD NORTH PER INDIANA STATE PLANE COORDINATE SYSTEM, EAST ZONE, 1883 (2012) DATUM, PER G.P.S. OBSERVATION.

Printed Name of Declarant

MCCAULEY & COMPANY, INC., P.S.C.
PROFESSIONAL LAND SURVEYORS
P.O. BOX 39
ELIZABETH, IN 47117-0039
TELEPHONE: 812-966-2188
mccauley@frontier.com

FOR: HARRISON COUNTY SURVEYOR
HAROLD KUNSTNER
245 ATWOOD STREET, SUITE 219
CORYDON, IN 47112

Handwritten initials and date: MCB, 1-3-13

- LEGEND
- HISTORICAL STONE (SEE REPORT)
 - EXISTING PIPE (SEE REPORT)
 - EXISTING STEEL PIN W/CAP (SEE REPORT)
 - STEEL PIN W/3/4" ALUM. DISC STAMPED TO DEPICT CORNER POSITION (SEE REPORT)
 - EXISTING STEEL PIN (SEE REPORT)
 - EXISTING MAG NAIL (SEE REPORT)
 - EXISTING RAILROAD SPIKE (SEE REPORT)
 - USGS W-13
 - USGS W-13 N: 1082938.03 E: 182651.02
 - HARRISON COUNTY REFERENCE INDEX NUMBER

THIS SURVEY IS BASED ON THE INDIANA STATE PLANE COORDINATE SYSTEM, EAST ZONE, 1883 (2012) ADJUSTMENT U.S. SURVEY FOOT. THE DISTANCES SHOWN ARE SEA GRD DISTANCES. BASED ON COMBINED SCALE FACTOR OF 0.9998422. TO CONVERT THE SURVEY DISTANCES TO HORIZONTAL GROUND LEVEL DISTANCES DIVIDES THE SURVEY DISTANCES BY THE SCALE FACTOR. FOR A MORE COMPLETE DESCRIPTION OF EACH CORNER SEE THE LAND CORNER RECORD CARD ON FILE WITH THE HARRISON COUNTY SURVEYOR. THIS SURVEY IS NOT COMPLETE WITHOUT THE SURVEY PLAT AND SURVEYOR'S REPORT.

7-109

PLAT OF SURVEY
2012 HARRISON COUNTY PERPETUATION PROJECT

SITUATED IN SECTION 11, TOWNSHIP 4 SOUTH, RANGE 3 EAST, HARRISON TOWNSHIP, HARRISON,
INDIANA.

REPORT OF SURVEY

THIS SURVEY WAS PERFORMED FOR HAROLD KLINSTVER, HARRISON COUNTY SURVEYOR AS A PERPETUATION PROJECT FOR THE CORNERS IN SECTION 11, TOWNSHIP 4 SOUTH, RANGE 3 EAST, HARRISON TOWNSHIP, HARRISON, INDIANA. THIS SURVEY IS A CONTINUATION OF SEVERAL PRIOR SURVEYS, IN THE SAME VICINITY, BY THIS FIRM.

THE ORIGINAL GOVERNMENT SURVEYS WERE CONDUCTED BY JOSEPH H. SARWELL, DEPUTY SURVEYOR IN JANUARY OF 1806. SUBSEQUENT SURVEYS WERE PERFORMED BY HARRISON COUNTY SURVEYORS AND PRIVATE SURVEYORS AS CITED BELOW. THE ORIGINAL AND SUBSEQUENT SURVEYOR NOTES ARE ON FILE IN THE HARRISON COUNTY SURVEYOR'S OFFICE.

PRIOR TO PERFORMING THIS SURVEY, I REVIEWED THE AVAILABLE ORIGINAL, SUBSEQUENT AND PRIVATE SURVEY NOTES. I RESEARCHED PERTINENT DEEDS AND ADJOINING DEEDS. I CONTACTED ADJOINING LAND OWNERS, CONSULTED WITH THE HARRISON COUNTY SURVEYOR AND OTHER LOCAL SURVEYORS FOR INFORMATION PERTAINING TO THE LOCATION OF CORNERS NEEDED TO PERFORM THIS SURVEY.

THE CORNERS RECOVERED, RESTORED AND PERPETUATED BY THIS SURVEY ARE MARKED IN THE LEGEND. THE BEARING BETWEEN MONUMENTS IS GRID NORTH AS DETERMINED BY GPS SURVEYS.

HORIZONTAL AND VERTICAL CONTROLS FOR THIS SURVEY ARE BASED ON STATIC AND RTK GPS METHODS AND COORDINATES WERE CONSTRAINED TO AN NGS OPUS SOLUTION POSITION, INDIANA STATE PLANE COORDINATE SYSTEM, EAST ZONE, 1983 (2012) DATUM, FOR AN ON-SITE GPS BASE STATION. THIS IS A RETRACEMENT "RURAL CLASS SURVEY" AS DEFINED BY 865 IAC 1-12 SECTION 7, PARAGRAPH 3 (e-3) AND THE FIELD WORK IS WITHIN THE "RELATIVE POSITIONAL ACCURACY" SPECIFICATIONS CITED THEREIN.

CONVENTIONAL TERRESTRIAL TRAVERSES WERE USED TO DETERMINE CORNER POSITIONS THAT WERE DEEMED UNSUITABLE FOR GPS OBSERVATIONS. THE POSITION OF MONUMENTS WAS VERIFIED WITH REDUNDANT MEASUREMENTS. ALL TRAVERSES WERE EITHER CLOSED TRAVERSES OR WERE CONTROLLED BY GPS SURVEY METHODS

THIS SURVEY IS BASED ON THE INDIANA STATE PLANE COORDINATE SYSTEM, EAST ZONE, 1983 (2012) DATUM, U.S. SURVEY FOOT. THE DISTANCES SHOWN ARE SEA LEVEL GRID DISTANCES, BASED ON A COMBINED SCALE FACTOR OF 0.99996222. TO CONVERT SURVEY DISTANCES TO HORIZONTAL GROUND LEVEL DISTANCES, DIVIDE THE SURVEY DISTANCES BY THE SCALE FACTOR

EXISTING MONUMENTS RECOVERED

E-17 SECTION CORNER COMMON TO SECTIONS 2, 3, 10 & 11, T-4-S, R-3-E

RECOVERED MAG HUB SET IN CONCRETE PLUG IN THE INTERSECTION OF STEAM ENGINE ROAD AND MATTHES ROAD. THE MONUMENT IS AT A VERY OLD AND PROMINENT CULTURAL INTERSECTION. THE POSITION OF THE CORNER IS SUPPORTED BY MEASUREMENTS TO ADJACENT MONUMENTS IN ALL CARDINAL DIRECTIONS AND BY VERY OLD AND DISTINCT CULTURAL FEATURES IN THE VICINITY. CORNER ACCESSORIES ESTABLISHED:
HACKBERRY 11", S66°E, 22.10' TO A MAG NAIL 1.1' UP ON SW SIDE
TEL PED, N78°W, 66.43'
SUGAR 31", N41°W, 32.7'
STOP SIGN POST, N30°W, 18.69' W/HCSS

E-21 SECTION CORNER TO SECTIONS 1, 2, 11 & 12, T-4-S, R-3-E

RECOVERED #4 SPC-LS131 ON THE NORTH SIDE OF A FENCE CORNER POST. THE PIN PROJECTS 0.2' AND IS AT THE CORNER BETWEEN FIELDS. THE MONUMENT WAS LEFT IN PLACE AS RECOVERED. THIS CORNER HAS A LONG LINAGE AND HAS BEEN USED BY LOCAL SURVEYORS AS THE SECTION CORNER. THE POSITION OF THE CORNER IS SUPPORTED BY MEASUREMENTS TO ADJACENT MONUMENTS IN ALL CARDINAL DIRECTIONS AND BY VERY OLD AND DISTINCT CULTURAL FEATURES IN THE VICINITY. CORNER ACCESSORIES ESTABLISHED:
CARSONITE POST, WEST, 0.7'
STONE, S2° 28' 45" W, 88.28'
ELM 12", N58°E, 1.28' TO A MAG NAIL 0.6' UP ON NW SIDE
R. OAK 31", S87°W, 17.15' TO A MAG NAIL 1.0' UP ON N SIDE
FENCE POST, SOUTH, 0.4' W/HCSS

PLAT OF SURVEY
2012 HARRISON COUNTY PERPETUATION PROJECT

SITUATED IN SECTION 11, TOWNSHIP 4 SOUTH, RANGE 3 EAST, HARRISON TOWNSHIP, HARRISON,
INDIANA.

EXISTING MONUMENTS RECOVERED

G-21 QUARTER CORNER TO SECTIONS 11 & 12, T-4-S, R-3-E

RECOVERED RAILROAD SPIKE 0.2' DEEP IN SHOLO ROAD AT CRUSHED STONE DRIVEWAY TO THE NORTH. SET A MAG NAIL IN A CONCRETE PLUG OVER THE MONUMENT. THE MONUMENT IS AT A VERY OLD AND PROMINENT CULTURAL INTERSECTION. THE POSITION OF THE CORNER IS SUPPORTED BY MEASUREMENTS TO ADJACENT MONUMENTS IN ALL CARDINAL DIRECTIONS AND BY VERY OLD AND DISTINCT CULTURAL FEATURES IN THE VICINITY. SEE SURVEYS OF RECORD IN SURVEY BOOK 4, PAGE 697 AND PLAT BOOK 4, PAGE 1. CORNER ACCESSORIES ESTABLISHED:
AILANTHUS TWIN 9", N2°E, 15.68' TO A MAG NAIL 0.6' UP ON W SIDE W/HCSS
OLD POST, N63°W, 30.91' TO A MAG NAIL 0.6' UP ON NE SIDE
AUGER MAILBOX POST, S30°W, 17.0'

I-17 SECTION CORNER TO SECTIONS 10, 11, 14 & 15.

RECOVERED LIMESTONE 1.1', N32°W FROM FENCE CORNER POST. SET CARSONITE POST 0.5' WEST AND PLACED A CAIRN OF ROCKS AROUND THE MONUMENT. THE MONUMENT WAS LEFT IN PLACE AS RECOVERED. THIS CORNER HAS A LONG LINAGE AND HAS BEEN USED BY LOCAL SURVEYORS AS THE SECTION CORNER FOR WELL OVER 15 YEARS. THE POSITION OF THE CORNER IS SUPPORTED BY MEASUREMENTS TO ADJACENT MONUMENTS IN ALL CARDINAL DIRECTIONS AND BY VERY OLD AND DISTINCT CULTURAL FEATURES IN THE VICINITY. SEE SURVEY RECORDED IN INSTRUMENT #200706479. CORNER ACCESSORIES ESTABLISHED:
HICKORY 7", N9°W, 10.27' TO A MAG NAIL 1.0' UP ON W SIDE
CHERRY 16", S45°E, 2.15' TO A MAG NAIL 0.6' UP IN NE SIDE
HACKBERRY 5", S49°W, 9.40' TO A MAG NAIL 1.0' UP IN NW SIDE

-I-19 QUARTER SECTION CORNER TO SECTIONS 11 & 14, T-4-S, R-3-E

RECOVERED STEEL PIN WITH CAP IN CULTIVATED FIELD. THE PIN IS AT A VERY OLD AND PROMINENT CULTURAL INTERSECTION. THE POSITION OF THE CORNER IS SUPPORTED BY MEASUREMENTS TO ADJACENT MONUMENTS IN ALL CARDINAL DIRECTIONS AND BY VERY OLD AND DISTINCT CULTURAL FEATURES IN THE VICINITY. SEE SURVEY RECORDED IN INSTRUMENT #200706479. SET A CARSONITE POST ON S SIDE OF MONUMENT. NO CORNER ACCESSORIES WERE AVAILABLE IN THE VICINITY.

I-21 SECTION CORNER TO SECTIONS 11, 12, 13 & 14, T-4-S, R-3-E

RECOVERED #5 STEEL PIN WITH CAP 1.5' DEEP IN A CULTIVATED FIELD AT A VERY OLD AND PROMINENT CULTURAL FEATURE. THE POSITION OF THE CORNER IS SUPPORTED BY MEASUREMENTS TO ADJACENT MONUMENTS IN ALL CARDINAL DIRECTIONS AND BY VERY OLD AND DISTINCT CULTURAL FEATURES IN THE VICINITY. NO CORNER ACCESSORIES WERE AVAILABLE IN THE VICINITY.

USGS MONUMENT W-13, 1937

USGS MONUMENT ON THE WEST SIDE OF OLD HIGHWAY 135 NEAR THE SE CORNER OF JORDAN CEMETERY.

FOR ADDITIONAL CORNER INFORMATION, SEE THE INDIVIDUAL CORNER RECORDS IN THE HARRISON COUNTY SURVEYORS OFFICE.

THIS REPORT OF SURVEY IS NOT COMPLETE WITHOUT THE SURVEY PLAT.

Job #20077-11

3

I-19

PLAT OF SURVEY
2012 HARRISON COUNTY PERPETUATION PROJECT

SITUATED IN SECTION 11, TOWNSHIP 4 SOUTH, RANGE 3 EAST, HARRISON TOWNSHIP, HARRISON, INDIANA.

SURVEYOR'S AFFIDAVIT

I, VICTOR H. McCAULEY, PROFESSIONAL LAND SURVEYOR, AND REGISTERED BY THE LAWS OF THE STATE OF INDIANA, HEREBY CERTIFY THAT I HAVE SURVEYED THE LANDS IN SECTION 11, TOWNSHIP 4 SOUTH, RANGE 3 EAST, HARRISON TOWNSHIP, HARRISON COUNTY, INDIANA, IN ACCORDANCE WITH IAC TITLE 865 AND THE RULES FOR SURVEYS OF PUBLIC LANDS AND THE STATUES OF THE STATE OF INDIANA, ALL TO THE BEST OF MY KNOWLEDGE AND BELIEF.

THE PLAT MAP AND SURVEY NOTES ARE AN ACCURATE REPRESENTATION OF THE CORNERS RECOVERED AND RESTORED DURING THIS SURVEY. LAST DATE OF FIELD WORK WAS NOVEMBER 22, 2012.

Vict H.M. Nov. 30, 2012
VICTOR H. McCAULEY, INDIANA LS# 0336 DATE

DECLARATION

I AFFIRM, UNDER THE PENALTIES FOR PERJURY, THAT I HAVE TAKEN RESPONSIBLE CARE TO REDACT, EACH SOCIAL SECURITY NUMBER IN THE DOCUMENT, UNLESS REQUIRED BY LAW.

DECLARANT VICTOR H. McCAULEY
Vict H.M. PRINTED NAME OF DECLARANT
SIGNATURE OF DECLARANT

Vict
1-8-13

SECTION 14,
TOWNSHIP 4 SOUTH, RANGE 4 EAST,
WEBSTER TOWNSHIP,
HARRISON COUNTY, INDIANA



19-K

FOR RECORDING INFORMATION

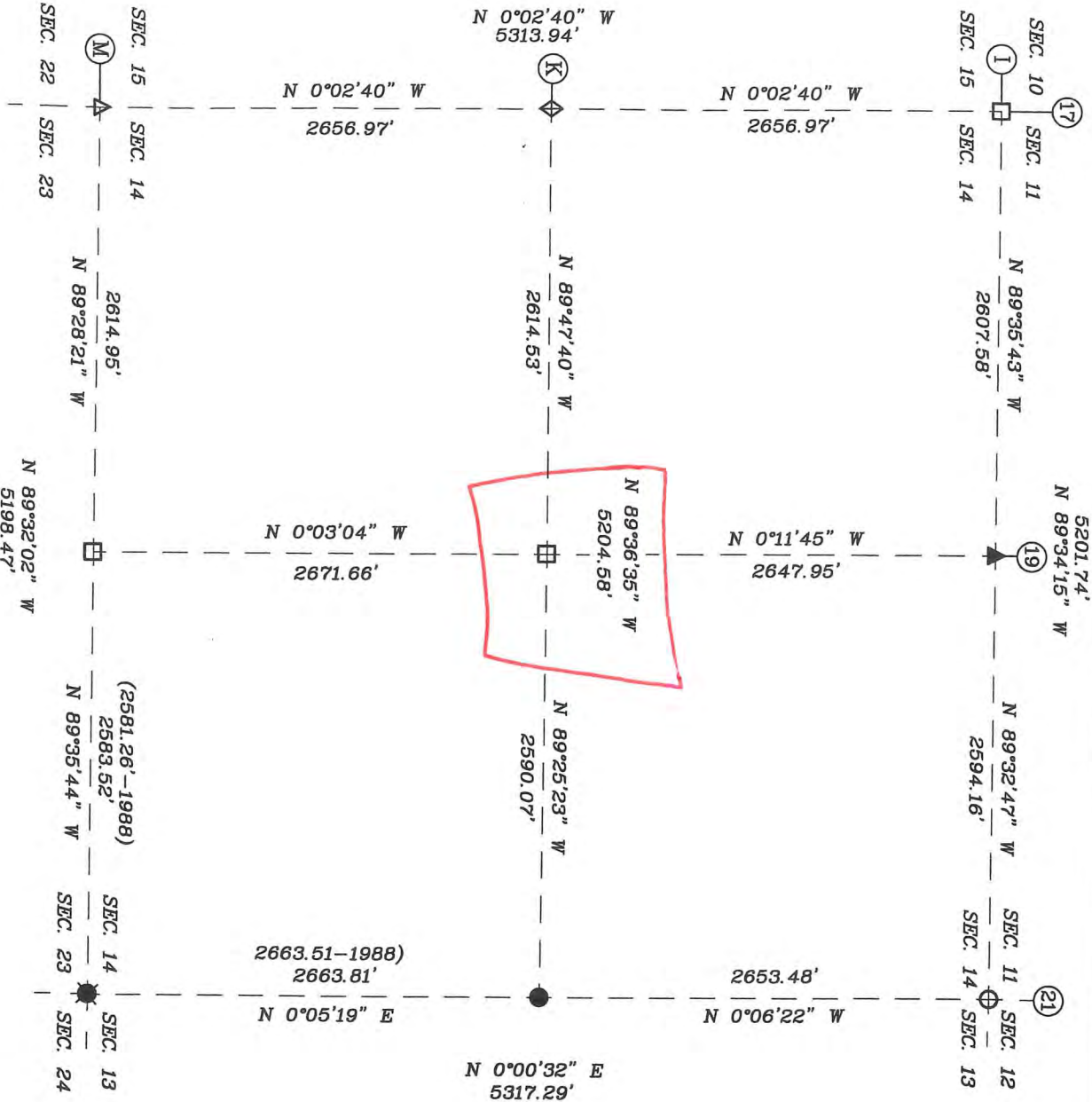

SURVEYOR'S CERTIFICATE

I, VICTOR H. MCCAULEY, PROFESSIONAL LAND SURVEYOR, REGISTERED BY THE LAWS OF THE STATE OF INDIANA, HEREBY DECLARE THAT I HAVE RECOVERED, RESTORED AND PERPETUATED THE CORNERS SHOWN HEREON IN SECTION 14, TOWNSHIP 4, SOUTH, RANGE 4 EAST, WEBSTER TOWNSHIP, HARRISON COUNTY, INDIANA IN ACCORDANCE WITH IAC TITLE 865, THE RULES FOR SURVEYS OF PUBLIC LANDS AND THE STATUTES OF THE STATE OF INDIANA, ALL TO THE BEST OF MY KNOWLEDGE AND BELIEF.

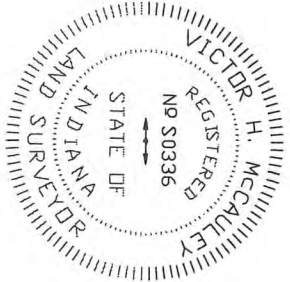

VICTOR H. MCCAULEY, INDIANA LS# S0336

DATE OF SURVEY: NOV. 30, 2012

LAST DATE OF FIELD WORK: NOV. 22, 2012

DECLARATION

I, affirm under the penalties of perjury, that I have taken responsible care to redact each Social Security number in this document, unless required by law.

DECLARANT

Signature of Declarant

Printed Name of Declarant



1" = 1000'

GRID NORTH PER INDIANA STATE PLANE COORDINATE SYSTEM, EAST ZONE, 1983 (2012) DATUM, PER G.P.S. OBSERVATION.

LEGEND

- HISTORICAL STONE (SEE REPORT)
- EXISTING PIPE (SEE REPORT)
- EXISTING STEEL PIN W/CAP (SEE REPORT)
- STEEL PIN W/3/4" ALUM. DISC STAMPED TO DEPICT CORNER POSITION (SEE REPORT)
- EXISTING IMPLIMENT SHAFT (SEE REPORT)
- EXISTING RAILROAD SPIKE (SEE REPORT)
- MAGNETIC READING
- CALCULATED CORNER
- HARRISON COUNTY REFERENCE INDEX NUMBER

THIS SURVEY IS BASED ON THE INDIANA STATE PLANE COORDINATE SYSTEM, EAST ZONE, 1983 (2012) ADJUSTMENT U.S. SURVEY FOOT, THE DISTANCES SHOWN ARE SEA GRID DISTANCES. BASED ON COMBINED SCALE FACTOR OF 0.99985027, TO CONVERT THE SURVEY DISTANCES TO HORIZONTAL GROUND LEVEL DISTANCES DIVIDES THE SURVEY DISTANCES BY THE SCALE FACTOR.

FOR A MORE COMPLETE DESCRIPTION OF EACH CORNER, SEE THE LAND CORNER RECORD CARD ON FILE WITH THE HARRISON COUNTY SURVEYOR. THIS SURVEY IS NOT COMPLETE WITHOUT THE SURVEY PLAT AND SURVEYOR'S REPORT.

MCCAULEY & COMPANY, INC., P.S.C.
PROFESSIONAL LAND SURVEYORS
P.O. BOX 39
ELIZABETH, IN 47117-0039
TELEPHONE: 812-969-2186
mccauleypsc@frontier.com

FOR: HARRISON COUNTY SURVEYOR
HAROLD KLINSTIVER
245 ATWOOD STREET, SUITE 219
CORYDON, IN 47112

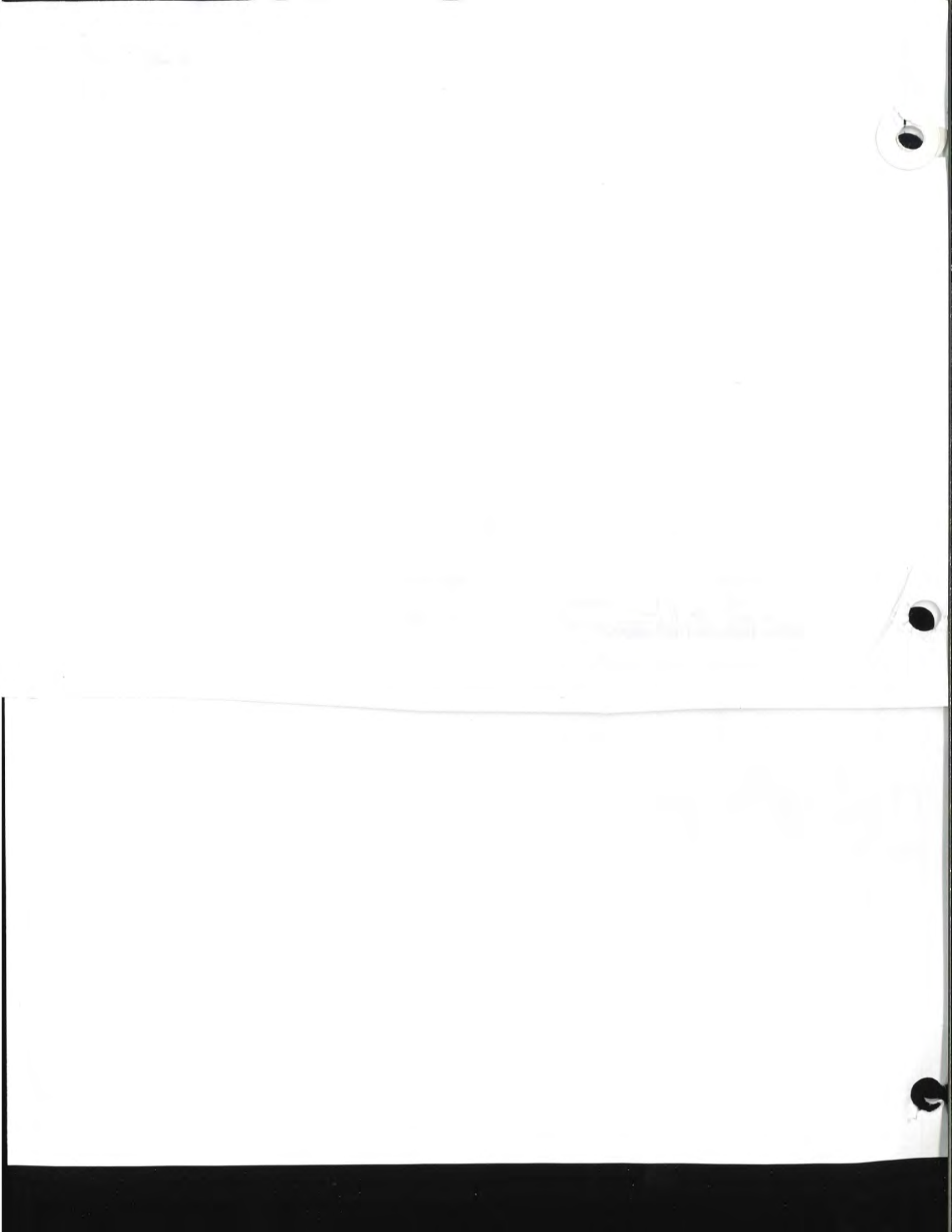

19-M

Red scribble

SECTIONS 13, 14, 23 & 24,
TOWNSHIP 4 SOUTH, RANGE 3 EAST,
HARRISON TOWNSHIP,
HARRISON COUNTY, INDIANA

FOR RECORDING INFORMATION

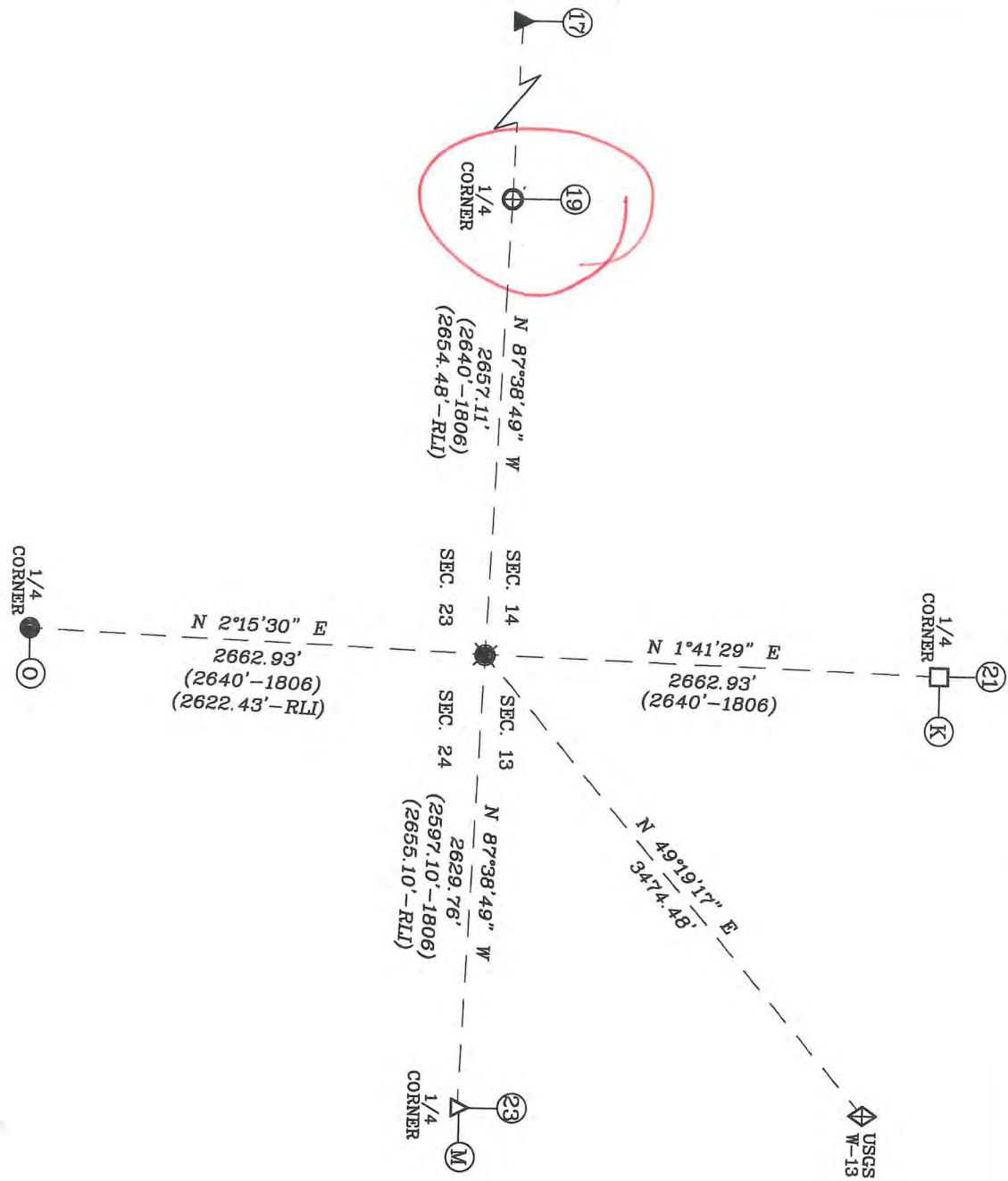

SURVEYOR'S CERTIFICATE

I, VICTOR H. MCCAULEY, PROFESSIONAL LAND SURVEYOR REGISTERED BY THE LAWS OF THE STATE OF INDIANA, HEREBY DECLARE THAT I HAVE RESTORED AND PERPETUATED THE SECTION CORNER COMMON TO SECTIONS 13, 14, 23 & 24, TOWNSHIP 4 SOUTH, RANGE 3 EAST, HARRISON TOWNSHIP, HARRISON COUNTY, INDIANA IN ACCORDANCE WITH IAC TITLE 866, THE RULES FOR SURVEYS OF PUBLIC LANDS AND THE STATUTES OF THE STATE OF INDIANA, ALL TO THE BEST OF MY KNOWLEDGE AND BELIEF.

VICTOR H. MCCAULEY, INDIANA LS# S03336

DATE OF SURVEY: DEC. 26, 2012

LAST DATE OF FIELD WORK: DEC. 13, 2012

DECLARATION

I, affirm under the penalties of perjury, that I have taken responsible care to redact each Social Security number in this document, unless required by law.

DECLARANT

Signature of Declarant: *V.H.M.*

Signature of Declarant: VICTOR H. MCCAULEY

Printed Name of Declarant:

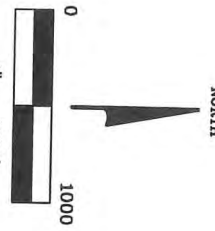
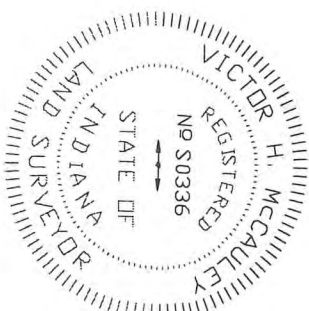

GRID NORTH PER INDIANA STATE PLANE COORDINATE SYSTEM, EAST ZONE, 1983 (2012) DATUM, PER G.P.S. OBSERVATION.

LEGEND

- HISTORICAL STONE (SEE REPORT)
- EXISTING MAG HUB IN CONC. PLUG (SEE REPORT)
- REFERENCE MONUMENT SET STEEL PIN W/3/4" ALUM. DISC STAMPED TO DEPICT CORNER POSITION (SEE REPORT)
- EXISTING STEEL PIN (SEE REPORT)
- EXISTING MAG NAIL (SEE REPORT)
- EXISTING RAILROAD SPIKE (SEE REPORT)
- 1806 ORIGINAL SURVEY MEASUREMENTS
- R/LI ROBERT L. ISGRIGG I.S. 365
- USGS W-13 N: 1082336.03 E: 192531.02
- HARRISON COUNTY REFERENCE INDEX NUMBER

THIS SURVEY IS BASED ON THE INDIANA STATE PLANE COORDINATE SYSTEM, EAST ZONE, 1983 (2012) ADJUSTMENT U.S. SURVEY FOOT. THE DISTANCES SHOWN ARE SEA GRID DISTANCES BASED ON COMBINED SALE FACTOR OF 0.99996222 TO CONVERT THE SURVEY DISTANCES TO HORIZONTAL GROUND LEVEL. DISTANCES DIVIDES THE SURVEY DISTANCES BY THE SCALE FACTOR.

FOR A MORE COMPLETE DESCRIPTION OF EACH CORNER, SEE THE LAND CORNER RECORD CARD ON FILE WITH THE HARRISON COUNTY SURVEYOR. THIS SURVEY IS NOT COMPLETE WITHOUT THE SURVEY PLAT AND SURVEYOR'S REPORT.

MCCAULEY & COMPANY, INC., P.S.C.
PROFESSIONAL LAND SURVEYORS
P.O. BOX 39
ELIZABETH, IN 47117-0039
TELEPHONE: 812-969-2186
mccauleypsc@frontier.com

FOR: HARRISON COUNTY SURVEYOR
HAROLD KLINSTYVER
245 ATWOOD STREET, SUITE 219
CORYDON, IN 47112

PLAT OF SURVEY
2012 HARRISON COUNTY PERPETUATION PROJECT

M-19

SITUATED IN SECTIONS 13, 14, 23 & 24, TOWNSHIP 4 SOUTH, RANGE 3 EAST, HARRISON TOWNSHIP,
HARRISON COUNTY, INDIANA.

REPORT OF SURVEY

THIS SURVEY WAS PERFORMED FOR HAROLD KLINSTIVER, HARRISON COUNTY SURVEYOR AS A PERPETUATION PROJECT FOR THE SECTION CORNER TO SECTIONS 13, 14, 23 & 24, TOWNSHIP 4 SOUTH, RANGE 3 EAST, HARRISON TOWNSHIP, HARRISON COUNTY, INDIANA. THIS SURVEY IS A CONTINUATION OF SEVERAL PRIOR SURVEYS, IN THE SAME VICINITY, BY THIS FIRM.

THE ORIGINAL GOVERNMENT SURVEYS WERE CONDUCTED BY JOSEPH H. SARWELL, DEPUTY SURVEYOR IN JANUARY OF 1806. SUBSEQUENT SURVEYS WERE PERFORMED BY HARRISON COUNTY SURVEYORS AND PRIVATE SURVEYORS AS CITED BELOW. THE ORIGINAL AND SUBSEQUENT SURVEY NOTES ARE ON FILE IN THE HARRISON COUNTY SURVEYOR'S OFFICE.

PRIOR TO PERFORMING THIS SURVEY, I REVIEWED THE AVAILABLE ORIGINAL, SUBSEQUENT AND PRIVATE SURVEY NOTES. I RESEARCHED PERTINENT DEEDS AND ADJOINING DEEDS. I CONTACTED ADJOINING LAND OWNERS, CONSULTED WITH THE HARRISON COUNTY SURVEYOR AND OTHER LOCAL SURVEYORS FOR INFORMATION PERTAINING TO THE LOCATION OF CORNERS NEEDED TO PERFORM THIS SURVEY.

THE CORNER RECOVERED AND PERPETUATED BY THIS SURVEY IS MARKED IN THE LEGEND. THE BEARING BETWEEN MONUMENTS IS GRID NORTH AS DETERMINED BY GPS SURVEYS.

HORIZONTAL AND VERTICAL CONTROLS FOR THIS SURVEY ARE BASED ON STATIC AND RTK GPS METHODS AND COORDINATES WERE CONSTRAINED TO AN NGS OPUS SOLUTION POSITION, INDIANA STATE PLANE COORDINATE SYSTEM, EAST ZONE, 1983 (2012) DATUM, FOR AN ON-SITE GPS BASE STATION. THIS IS A RETRACEMENT "RURAL CLASS SURVEY" AS DEFINED BY 865 IAC 1-12 SECTION 7, PARAGRAPH 3 (e-3) AND THE FIELD WORK IS WITHIN THE "RELATIVE POSITIONAL ACCURACY" SPECIFICATIONS CITED THEREIN.

CONVENTIONAL TERRESTRIAL TRAVERSES WERE USED TO DETERMINE CORNER POSITIONS THAT WERE DEEMED UNSUITABLE FOR GPS OBSERVATIONS. THE POSITION OF MONUMENTS WAS VERIFIED WITH REDUNDANT MEASUREMENTS. ALL TRAVERSES WERE EITHER CLOSED TRAVERSES OR WERE CONTROLLED BY GPS SURVEY METHODS

THIS SURVEY IS BASED ON THE INDIANA STATE PLANE COORDINATE SYSTEM, EAST ZONE, 1983 (2012) DATUM, U.S. SURVEY FOOT. THE DISTANCES SHOWN ARE SEA LEVEL GRID DISTANCES, BASED ON A COMBINED SCALE FACTOR OF 0.99996222. TO CONVERT SURVEY DISTANCES TO HORIZONTAL GROUND LEVEL DISTANCES, DIVIDE THE SURVEY DISTANCES BY THE SCALE FACTOR

EXISTING MONUMENTS RECOVERED DURING PRIOR SURVEYS

K-21 QUARTER CORNER TO SECTIONS 13 & 14, T-4-S, R-3-E

RECOVERED FIELD STONE ORIENTED IN CARDINAL DIRECTIONS AND IN E-W FENCE LINE. THE STONE IS AT A VERY OLD AND PROMINENT CULTURAL INTERSECTION. THE POSITION OF THE CORNER IS SUPPORTED BY MEASUREMENTS TO ADJACENT MONUMENTS IN ALL CARDINAL DIRECTIONS AND BY VERY OLD AND DISTINCT CULTURAL FEATURES IN THE VICINITY. SEE SURVEY RECORDED AS INSTRUMENT #201103259. CORNER ACCESSORIES ESTABLISHED IN 2011:

SET CARSONITE POST ON THE SOUTH FACE OF THE STONE
SUGAR 30", S75°E, 7.7' W/HARRISON COUNTY SURVEYOR'S SIGN

M-17 CORNER TO SECTIONS 14, 15, 22 & 23, T-4-S, R-3-E

RECOVERED MAGNETIC READINGS IN FAIRVIEW CHURCH ROAD PER PRIOR SURVEYS. SEE SURVEY BOOK 5, PAGE 63 AND INSTRUMENTS #200503223 & 201103259.

M-19 QUARTER CORNER TO SECTIONS 14 & 23, T-4-S, R-3-E

RECOVERED MAG HUB IN A CONCRETE PLUG IN FAIRVIEW CHURCH ROAD AS PERPETUATED DURING PRIOR SURVEYS. SEE SURVEYS RECORDED IN SURVEY BOOK 4, PAGE 121, SURVEY BOOK 5, PAGE 63 AND INSTRUMENT #201103259. THE MONUMENT IS AT A VERY OLD AND PROMINENT CULTURAL INTERSECTION. THE POSITION OF THE CORNER IS SUPPORTED BY MEASUREMENTS TO ADJACENT MONUMENTS IN ALL CARDINAL DIRECTIONS AND BY VERY OLD AND DISTINCT CULTURAL FEATURES IN THE VICINITY.

M-21 QUARTER CORNER TO SECTIONS 13 & 24, T-4-S, R-3-E

RECOVERED MAG NAIL 0.3' DEEP IN UNION CHAPEL ROAD. THE MONUMENT IS AT A VERY OLD AND PROMINENT CULTURAL INTERSECTION. THE POSITION OF THE CORNER IS SUPPORTED BY MEASUREMENTS TO ADJACENT MONUMENTS IN ALL CARDINAL DIRECTIONS AND BY VERY OLD AND DISTINCT CULTURAL FEATURES IN THE VICINITY

PLAT OF SURVEY
2012 HARRISON COUNTY PERPETUATION PROJECT

M-19

SITUATED IN SECTIONS 13, 14, 23 & 24, TOWNSHIP 4 SOUTH, RANGE 3 EAST, HARRISON TOWNSHIP,
HARRISON COUNTY, INDIANA.

EXISTING MONUMENTS RECOVERED DURING PRIOR SURVEYS

0-21 QUARTER CORNER TO SECTIONS 23 & 24, T-4-S, R-3-E

RECOVERED #4 STEEL PIN DURING 1998 SURVEYS AS DEPICTED ON 1992 SURVEY OF RECORD IN SURVEY BOOK 1, PAGE 318 (ALSO SEE SURVEY BOOK 3, PAGE 644 & SURVEY BOOK 4, PAGE 310), THE MONUMENT IS AT A VERY OLD AND PROMINENT CULTURAL INTERSECTION. THE POSITION OF THE CORNER IS SUPPORTED BY MEASUREMENTS TO ADJACENT MONUMENTS IN ALL CARDINAL DIRECTIONS AND BY VERY OLD AND DISTINCT CULTURAL FEATURES IN THE VICINITY. SEE SURVEYS OF RECORD IN THE HARRISON COUNTY RECORDS.

USGS MONUMENT W-13, 1937

USGS MONUMENT ON THE WEST SIDE OF OLD HIGHWAY 135 NEAR THE SE CORNER OF JORDAN CEMETERY.

SECTION CORNER RESTORED

M-21 CORNER TO SECTIONS 13, 14, 23 & 24, T-4-S, R-3-E

RESTORED CORNER POSITION ON THE EAST-WEST SECTION LINE AT NEAR PROPORTIONAL MEASUREMENTS IN ALL CARDINAL DIRECTIONS. THE POSITION OF THE CORNER IS SUPPORTED BY MEASUREMENTS TO ADJACENT MONUMENTS IN ALL CARDINAL DIRECTIONS AND BY VERY OLD AND DISTINCT CULTURAL FEATURES IN THE VICINITY. THE CORNER POSITION FELL IN A CULTIVATED FIELD AND PRIOR TO RESTORING THE CORNER I HAD SEVERAL CONVERSATIONS WITH MR. ROBERT MATHEES AND MR. ROBERT WELMAN CONCERNING THE LOCATION OF THIS CORNER. NEITHER COULD REMEMBER A CORNER IN THE FIELD AND BOTH MEN HAVE ACCEPTED THE OLD NORTH-SOUTH FENCE LINE AS THE SECTION LINE. THERE ARE ALSO SEVERAL GENERATIONS OF SURVEYS BY ROBERT LEE ISGRIGG THAT DEPICTED THIS CORNER AS BEING A FRAGMENTED STONE. AS CITED ABOVE, MR. MATHEES HAS FARMED AND CULTIVATED THIS VICINITY FOR OVER FIFTY (50) YEARS AND COULD NOT RECALL A STONE EVERY BEING THERE. SEE COMMENTS IN THE NARRATIVE BELOW. A WITNESS MONUMENT WAS SET 44.5' WEST ALONG THE SECTION LINE FROM THE CORNER. THE WITNESS MONUMENT IS A #5 BY 30" STEEL PIN WITH A 3 1/4" ALUMINUM DISK STAMPED TO DEPICT THE CORNER POSITION. ACCESSORIES ESTABLISHED FOR THE WITNESS MONUMENT:
UTILITY POLE, NORTH, 90.64' TO A MAG NAIL 0.6' UP ON THE EAST SIDE
UTILITY POLE W/TRANSFORMER, N39°W, 102.87' TO A MAG NAIL 0.6' UP ON THE NORTHEAST SIDE
UTILITY POLE, S2°W, 65.45' TO A MAG NAIL UP 0.6' ON THE EAST SIDE
SUGAR 22", S84°W, 62.94'
"T" FENCE POST W/HARRISON COUNTY SURVEY SIGN, S38°W, 4.0'
RLI-SPC, N89°7'31"W, 715.65'
RLI-SPC, S85°01'30"E, 706.57'

NARRATIVE

I HAVE VISITED THIS CORNER POSITION SEVERAL TIMES IN THE PAST FIFTEEN (15) YEARS AND SPOKE WITH MR. ROBERT MATHEES DURING SEVERAL PRIOR SURVEYS PERFORMED BY ME IN THIS VICINITY.

AS STATED ABOVE SURVEYOR ISGRIGG CALLS FOR A FRAGMENTED STONE FOR THIS CORNER. I MADE A THROUGH AND EXHAUSTIVE SEARCH FOR THE FRAGMENTED STONE WITH NO LUCK, HOWEVER I DID RECOVER EIGHT (8) MONUMENTS CITED BY SURVEYOR ISGRIGG AND ATTEMPTED TO RECONCILE THE SURVEY PLAT AND DEED DIMENSIONS WITH THE DISTANCES MEASURED BETWEEN THE RECOVERED MONUMENTS TO NO AVAIL. IN MY OPINION THE ISGRIGG SURVEY CONTAINS SEVERAL DIMENSIONING BLUNDERS. ALSO, THE ISGRIGG SURVEY PLAT CONTAINS SEVERAL DISCREPANCIES WHERE CALLS ARE MADE FOR "NO MONUMENT FOUND" ON CORNERS M-19 & O-21. I HAD VISITED BOTH CORNERS PRIOR TO THE 2000 ISGRIGG SURVEY AND RECOVERED MONUMENTS PER THE COUNTY RECORDS ON BOTH CORNERS AND FURTHERMORE, SURVEYOR ISGRIGG CITES A STONE ON THE SE CORNER OF SECTION 23, I VISITED THAT CORNER IN SEPTEMBER AND OCTOBER OF 1998 AND NO SURVEY STONE EXISTED DURING MY VISITS AND PRIMAVERA VISITED THE CORNER IN 2002 AND DID NOT RECOVER A STONE EITHER. THE ISGRIGG SURVEY PLAT ALSO DEPICTS SEVERAL OTHER EXISTING CORNER MONUMENTS THAT WERE NOT HONORED. THESE EXISTING MONUMENTS ARE NEARLY IN COINCIDENCE WITH THE CORNER I RESTORED, ELIMINATING THE OVERLAPS AND GAPS CITED BY SURVEYOR ISGRIGG.

THEREFORE I RESTORED THE CORNER POSITION PER "THE CHIEF JUSTICE COOLEY DOCTRINE" BY NOT DISRUPTION THE FREE HOLDINGS OR PERPETUATING THE DISCREPANCIES IN THE ISGRIGG SURVEY.

FOR ADDITIONAL CORNER INFORMATION, SEE THE INDIVIDUAL CORNER RECORDS IN THE HARRISON COUNTY SURVEYORS OFFICE.

THIS REPORT OF SURVEY IS NOT COMPLETE WITHOUT THE SURVEY PLAT.

PLAT OF SURVEY
2012 HARRISON COUNTY PERPETUATION PROJECT

M-109

SITUATED IN SECTIONS 13, 14, 23 & 24, TOWNSHIP 4 SOUTH, RANGE 3 EAST, HARRISON TOWNSHIP,
HARRISON COUNTY, INDIANA.

SURVEYOR'S AFFIDAVIT

I, VICTOR H. McCAULEY, PROFESSIONAL LAND SURVEYOR, AND REGISTERED BY THE LAWS OF THE STATE OF INDIANA, HEREBY CERTIFY THAT I HAVE SURVEYED THE LANDS AS DEPICTED IN SECTIONS 13, 14, 23 & 24, TOWNSHIP 4 SOUTH, RANGE 3 EAST, HARRISON TOWNSHIP, HARRISON COUNTY, INDIANA, IN ACCORDANCE WITH IAC TITLE 865 AND THE RULES FOR SURVEYS OF PUBLIC LANDS AND THE STATUTES OF THE STATE OF INDIANA, ALL TO THE BEST OF MY KNOWLEDGE AND BELIEF.

THE PLAT MAP AND SURVEY NOTES ARE AN ACCURATE REPRESENTATION OF THE CORNER RESTORED DURING THIS SURVEY. LAST DATE OF FIELD WORK WAS DECEMBER 13, 2012.

V.H. McCauley Dec. 26, 2012
VICTOR H. McCAULEY, INDIANA LS# 0336 DATE

DECLARATION

I AFFIRM, UNDER THE PENALTIES FOR PERJURY, THAT I HAVE TAKEN RESPONSIBLE CARE TO REDACT, EACH SOCIAL SECURITY NUMBER IN THE DOCUMENT, UNLESS REQUIRED BY LAW.

DECLARANT

VICTOR H. McCAULEY

V.H. McCauley
SIGNATURE OF DECLARANT

PRINTED NAME OF DECLARANT

Job #20077-14 19-M

SECTION 14,
TOWNSHIP 4 SOUTH, RANGE 4 EAST,
WEBSTER TOWNSHIP,
HARRISON COUNTY, INDIANA

FOR RECORDING INFORMATION

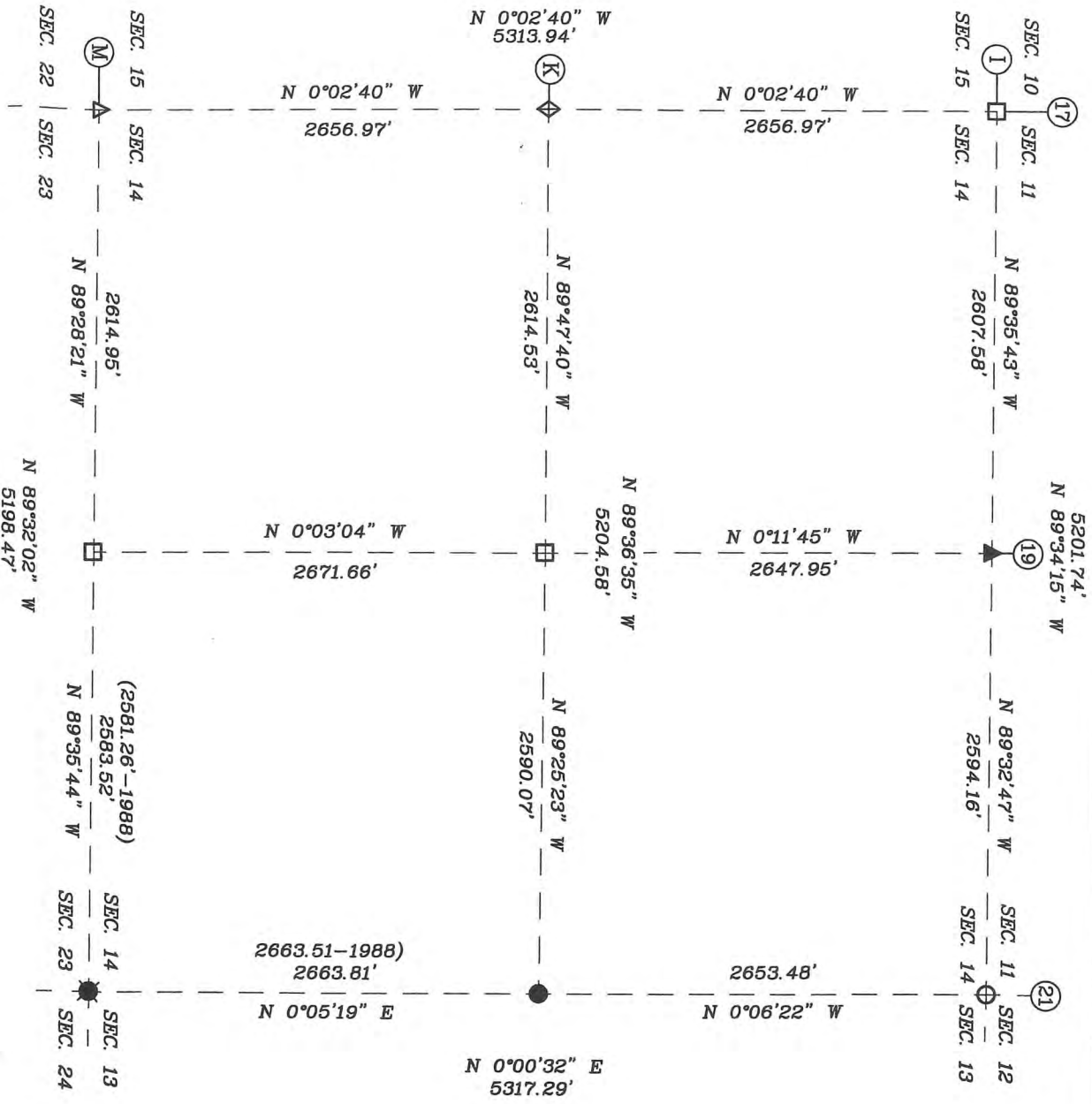

SURVEYOR'S CERTIFICATE

I, VICTOR H. MCCAULEY, PROFESSIONAL LAND SURVEYOR, REGISTERED BY THE LAWS OF THE STATE OF INDIANA, HEREBY DECLARE THAT I HAVE RECOVERED, RESTORED AND PERPETUATED THE CORNERS SHOWN HEREON IN SECTION 14, TOWNSHIP 4, SOUTH, RANGE 4 EAST, WEBSTER TOWNSHIP, HARRISON COUNTY, INDIANA IN ACCORDANCE WITH IAC TITLE 865, THE RULES FOR SURVEYS OF PUBLIC LANDS AND THE STATUTES OF THE STATE OF INDIANA, ALL TO THE BEST OF MY KNOWLEDGE AND BELIEF.

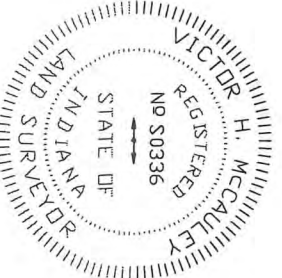

VICTOR H. MCCAULEY, INDIANA LS# S0336

DATE OF SURVEY: NOV. 30, 2012
LAST DATE OF FIELD WORK: NOV. 22, 2012

DECLARATION

I, affirm under the penalties of perjury, that I have taken responsible care to redact, each Social Security number in this document, unless required by law.

DECLARANT

Signature of Declarant

VICTOR H. MCCAULEY

Printed Name of Declarant



GRID NORTH PER INDIANA STATE PLANE COORDINATE SYSTEM, EAST ZONE, 1983 (2012) DATUM, PER G.P.S. OBSERVATION.

LEGEND

- HISTORICAL STONE (SEE REPORT)
- EXISTING PIPE (SEE REPORT)
- EXISTING STEEL PIN W/CAP (SEE REPORT)
- STEEL PIN W/3/8" ALUM. DISC STAMPED TO DEPICT CORNER POSITION (SEE REPORT)
- EXISTING IMPLIMENT SHAFT (SEE REPORT)
- EXISTING RAILROAD SPIKE (SEE REPORT)
- MAGNETIC READING
- CALCULATED CORNER
- HARRISON COUNTY REFERENCE INDEX NUMBER

THIS SURVEY IS BASED ON THE INDIANA STATE PLANE COORDINATE SYSTEM, EAST ZONE, 1983 (2012) ADJUSTMENT U.S. SURVEY FOOT. THE DISTANCES SHOWN ARE SEA GRID DISTANCES. BASED ON COMBINED SCALE FACTOR OF 0.99995027, TO CONVERT THE SURVEY DISTANCES TO HORIZONTAL GROUND LEVEL DISTANCES DIVIDES THE SURVEY DISTANCES BY THE SCALE FACTOR.

FOR A MORE COMPLETE DESCRIPTION OF EACH CORNER, SEE THE LAND CORNER RECORD CARD ON FILE WITH THE HARRISON COUNTY SURVEYOR.

THIS SURVEY IS NOT COMPLETE WITHOUT THE SURVEY PLAT AND SURVEYOR'S REPORT.

MCCAULEY & COMPANY, INC., P.S.C.
PROFESSIONAL LAND SURVEYORS
P.O. BOX 39
ELIZABETH, IN 47117-0039
TELEPHONE: 812-969-2186
mccauleyps@frontier.com

FOR: HARRISON COUNTY SURVEYOR
HAROLD KILNSTYVER
245 ATWOOD STREET, SUITE 219
CORYDON, IN 47112

19-m

~~10700~~

**PLAT OF SURVEY
2012 HARRISON COUNTY PERPETUATION PROJECT**

SITUATED IN SECTION 14, TOWNSHIP 4 SOUTH, RANGE 4 EAST, WEBSTER TOWNSHIP, HARRISON,
INDIANA.

SURVEYOR'S AFFIDAVIT

I, VICTOR H. McCAULEY, PROFESSIONAL LAND SURVEYOR, AND REGISTERED BY THE LAWS OF THE
STATE OF INDIANA, HEREBY CERTIFY THAT I HAVE SURVEYED AND SUBDIVIDED THE LANDS IN SECTION 14,
TOWNSHIP 4 SOUTH, RANGE 4 EAST, WEBSTER TOWNSHIP, HARRISON COUNTY, INDIANA, IN ACCORDANCE WITH
IAC TITLE 865 AND THE RULES FOR SURVEYS OF PUBLIC LANDS AND THE STATUES OF THE STATE OF INDIANA,
ALL TO THE BEST OF MY KNOWLEDGE AND BELIEF.

THE PLAT MAP AND SURVEY NOTES ARE AN ACCURATE REPRESENTATION OF THE CORNERS
RECOVERED AND RESTORED DURING THIS SURVEY. LAST DATE OF FIELD WORK WAS NOVEMBER 22, 2012.

Victor H. McCauley Nov. 30, 2012
VICTOR H. McCAULEY, INDIANA LS# 0336 DATE

DECLARATION

I AFFIRM, UNDER THE PENALTIES FOR PERJURY, THAT I HAVE TAKEN RESPONSIBLE CARE
TO REDACT, EACH SOCIAL SECURITY NUMBER IN THE DOCUMENT, UNLESS REQUIRED BY
LAW.

DECLARANT

VICTOR H. McCAULEY

Victor H. McCauley
SIGNATURE OF DECLARANT

PRINTED NAME OF DECLARANT

19-M

~~19-M~~

**PLAT OF SURVEY
2012 HARRISON COUNTY PERPETUATION PROJECT**

SITUATED IN SECTION 14, TOWNSHIP 4 SOUTH, RANGE 4 EAST, WEBSTER TOWNSHIP, HARRISON, INDIANA.

EXISTING MONUMENTS RECOVERED FROM PRIOR SURVEYS CONTINUED

K-19 CENTER QUARTER CORNER IN SECTION 14, T-4-S, R-4-E

RECOVERED SANDSTONE 0.2' BY 0.7' AND 0.3' DEEP, WITH LS131 SPC ON THE S SIDE AND YELLOW HCSS 0.6' EAST. THE STONE WAS LEFT IN PLACE AS RECOVERED. THE STONE IS AT A VERY OLD AND PROMINENT CULTURAL INTERSECTION. THE POSITION OF THE CORNER IS SUPPORTED BY MEASUREMENTS TO ADJACENT MONUMENTS IN ALL CARDINAL DIRECTIONS AND BY VERY OLD AND DISTINCT CULTURAL FEATURES IN THE VICINITY. SEE SURVEYS OF RECORD IN DEED BOOK L-2, PAGES 336-338 AND SURVEY BOOK 3, PAGE 501. NO CORNER ACCESSORIES ESTABLISHED THIS SURVEY.

K-21 QUARTER CORNER TO SECTIONS 13 & 14, T-4-S, R-4-E

RECOVERED 7/8" IMPLEMENT SHAFT 0.5' DEEP, 1 1/2' N OF SOUTH EDGE OF A CRUSHED STONE ACCESS ROAD. THE MONUMENT WAS LEFT IN PLACE AS RECOVERED. THE POSITION OF THE CORNER IS SUPPORTED BY MEASUREMENTS TO ADJACENT MONUMENTS IN ALL CARDINAL DIRECTIONS AND BY VERY OLD AND DISTINCT CULTURAL FEATURES IN THE VICINITY. SEE SURVEYS OF RECORD IN DEED BOOK L-2, PAGES 336-338 AND SURVEY BOOK 3, PAGE 501. NO CORNER ACCESSORIES ESTABLISHED THIS SURVEY.

M-17 SECTION CORNER TO SECTIONS 14, 15, 22 & 23, T-4-S, R-4-E

RECOVERED RAILROAD SPIKE 1' E OF CENTERLINE OF ELIZABETH- NEW MIDDLETOWN ROAD. THE MONUMENT WAS LEFT IN PLACE AS RECOVERED. THIS CORNER HAS A LONG LINAGE AND HAS BEEN USED BY LOCAL SURVEYORS AS THE SECTION CORNER FOR WELL OVER 15 YEARS. THE POSITION OF THE CORNER IS SUPPORTED BY MEASUREMENTS TO ADJACENT MONUMENTS IN ALL CARDINAL DIRECTIONS AND BY VERY OLD AND DISTINCT CULTURAL FEATURES IN THE VICINITY. CORNER ACCESSORIES ESTABLISHED: FENCE CORNER POST, N89°E, 21.48' TO BOTTON NAIL OF HCSS UTILITY POLE, S23°E, 49.25' TO A MAG NAIL 0.6' UP ON W SIDE TRAFFIC SIGN POST, N74°W, 15.20'

M-19 QUARTER SECTION CORNER TO SECTIONS 14 & 23, T-4-S, R-4-E

RECOVERED SANDSTONE 0.4' BY 0.1' PROJECTING 0.2' AT FENCE CORNER POST, WITH LS131 SPC ON THE EAST SIDE AND A CARSONITE POST 0.2' EAST. THE STONE IS AT A VERY OLD AND PROMINENT CULTURAL INTERSECTION. THE POSITION OF THE CORNER IS SUPPORTED BY MEASUREMENTS TO ADJACENT MONUMENTS IN ALL CARDINAL DIRECTIONS AND BY VERY OLD AND DISTINCT CULTURAL FEATURES IN THE VICINITY. SEE SURVEYS OF RECORD IN DEED BOOK L-2, PAGES 336-338 AND SURVEY BOOK 3, PAGE 501. NO CORNER ACCESSORIES ESTABLISHED THIS SURVEY

M-21 SECTION CORNER TO SECTIONS 13, 14, 23 & 24, T-4-S, R-4-E

RECOVERED 2" DIAMETER BY 2" DEEP DRILL HOLE IN A SPRING BRANCH, 23.4' BELOW THE SOUTH SPRING DAM AND 28' SOUTH OF THE SPRING CAVE ENTRANCE AS MONUMENTED IN 1937 AND AS DEPICTED ON A PLAT RECORDED IN MICESSELLANOUS RECORD 9, PAGE 265. SET A #5 BY 3" STEEL PIN W/3/4" ALUMINUM DISK STAMPED TO DEPICT THE CORNER POSITION IN THE DRILL HOLE. THE MONUMENT IS IN A VERY OLD AND PROMINENT CULTURAL FEATURE. THE POSITION OF THE CORNER IS SUPPORTED BY MEASUREMENTS TO ADJACENT MONUMENTS IN ALL CARDINAL DIRECTIONS AND BY VERY OLD AND DISTINCT CULTURAL FEATURES IN THE VICINITY. SEE SURVEYS OF RECORD IN DEED BOOK L-2, PAGES 336-338 AND SURVEY BOOK 3, PAGE 501. CORNER ACCESSORIES ESTABLISHED: W. OAK 21", N78°W, 28.0' (SLOPE) TO A MAG NAIL 0.6' UP IN N SIDE CHERRY 8", N58°E, 17.88' (SLOPE) TO THE BOTTOM NAIL OF A HCSS FENCE -GATE POST, N70°E, 22.35' (SLOPE)

USGS MONUMENT W-36. 1937 PID JA1741

SEE THE HARRISON COUNTY SURVEYORS OFFICE FOR ADDITIONAL INFORMATION.

FOR ADDITIONAL CORNER INFORMATION, SEE THE INDIVIDUAL CORNER RECORDS IN THE HARRISON COUNTY SURVEYORS OFFICE.

THIS REPORT OF SURVEY IS NOT COMPLETE WITHOUT THE SURVEY PLAT.

HARRISON COUNTY

CORNER

U-19

TOWNSHIP 4

RANGE 3 EAST

2ND

PRINCIPAL MERIDIAN

19-U

LOCATION	DESCRIPTION OF		DISTANCE FROM CORNER	BEARING FROM CORNER	DATE CHECKED	CHECKED BY	FIELD BOOK	REMARKS
	MONUMENT	REFERENCE						
NW Corner NE 1/4 Sec. 35	Road Nail	Util. Pole w/HCSS	15.6'	N	6-26-06	TOB	5/109	
		Util. Pole	11.8'	S 16 W				
		Tele Ped	9.22'	S				

19-U

HARRISON COUNTY SURVEYOR 5/109
CORNER MONUMENT RECOVERY & REFERENCE RECORD

TWNSHIP: 4 RANGE: 3 SECTION: 35

CORNER REF. LD. 4-19
DATE: 6/26/06

MONUMENT INFORMATION

LOCATION: NW CORNER NE 1/4 SEC 35

DESCRIPTION: Road Nail

ADDITIONAL DISTINGUISHING CHARACTERISTICS:

SIGN PLACED: () YES DATE: 1/1

WITNESS MARKERS

TYPE	SIGN	BLAZE	ADDITION DESCRIPTION
1. 4 1/2" Pole w/ HCSS	()	()	15.6' N
2. 4 1/2" Pole	()	()	11.8' 516' W
3. Tele. Ped.	()	()	9.22' S

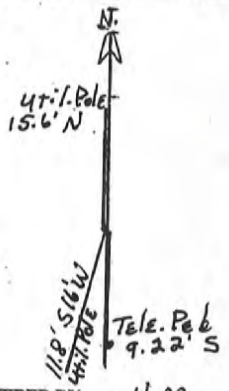

	1	2	3	4	5	6	7	8	9	10	11	12	13	14	15	16	17	18	19	20	21	22	23	24
A																								
B																								
C																								
D																								
E																								
F																								
G																								
H																								
I																								
J																								
K																								
L																								
M																								
N																								
O																								
P																								
Q																								
R																								
S																								
T																								
U																								
V																								
W																								
X																								
Y																								
Z																								

RECOVERED BY: UM DATE: 6/26/06
DATE: / /
DATE: / /

REFERENCED BY: TOB DATE: 1/107
DATE: / /
DATE: / /

RECORDED IN PERPETUATION RECORDS BOOK:
BY: TOB DATE: 1/28/08

Harrison Co. No. E-21

21-E

T 4 S, R 3 E 2nd Prin. Mer. County Harrison State Indiana

Section Corner common to Sections 1, 2, 11 and 12

EXISTING SURVEYS	
No Original Government Survey Evidence Recovered	Picture
N/A	N/A
Subsequent Corner Restoration	Evidence of Subsequent Corner Restoration Found
Year surveyed _____ By _____ Where filed or recorded _____ Monument _____ <small>(Original, concrete post, iron rod, etc...)</small> <hr/> Bearing Trees, Reference Objects Species _____ Diameter _____ Bearing _____ Distance _____	Year of search <u>2012</u> By <u>VHM</u> <u>Recovered #4 SPC, LS131 on the North side of a fence corner post. The pin projects 0.2' and is at the corner between fields</u>
<div style="border: 1px solid black; padding: 5px; margin-bottom: 10px;"> </div> <hr/> Signature <u>Vick H. My</u> Date: <u>November 30, 2012</u>	<p style="text-align: center;">Perpetuation Record</p> <p>Monument and accessories established. Include brief description of area. <u>The monument was left in place as recovered This corner has a long lineage and has been used by local surveyors as the Section corner for well over 15 years. The position of the corner is supported by measurements to adjacent monuments in all cardinal directions and by very old and distinct cultural features in the vicinity. Corner accessories established:</u></p> <p><u>Carsonite Post, West 0.7'</u></p> <p><u>Stone, S 2° 28'45" W, 88.28'</u></p> <p><u>Elm 12", N 58° E, 1.28' to a mag nail 0.6' up on Northwest side</u></p> <p><u>Red Oak 31", S 87° W, 17.15' to a mag nail 1.0' up in North side</u></p> <p><u>Fence Post, South, 0.4' with Harrison County Surveyor's sign</u></p> <hr/> N: 1062336.03 { USGS E: 192551.02 { W-13 <hr/> N: 1070648.17 { Corner E: 190227.54 { <div style="text-align: right; margin-top: 20px;"> <i>David K. Rintner 2014</i> </div>