

3-0

Corner 3-4

DIETZGEN NO. 385-3

Trees have blaze MARKS, Have alum. nails at bottom of Blaze

S.E. 1/4, S.W. Cor.
Sect. 30, T35, R5E

Party chief T. Brown
Head chain C. Mathes
Bear chain S. Hughes

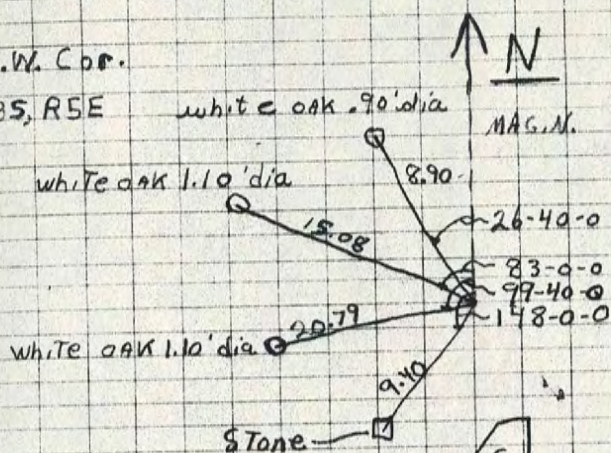

3-18-81

Stone is sticking .75' out of ground S, on west side of fence
corner, is painted red, marked with #5 R.B. (sticking .50 out of ground.)

4-I



8 1 8 8 8 0 2
Tx:4014226

INST# 201206849

BARBARA BEST
HARRISON COUNTY RECORDER
12/20/2012 3:15 PM
PAGE 1 OF 4

FOR RECORDING INFORMATION

SECTION 7,
TOWNSHIP 3 SOUTH, RANGE 5 EAST,
FRANKLIN TOWNSHIP,
HARRISON COUNTY, INDIANA

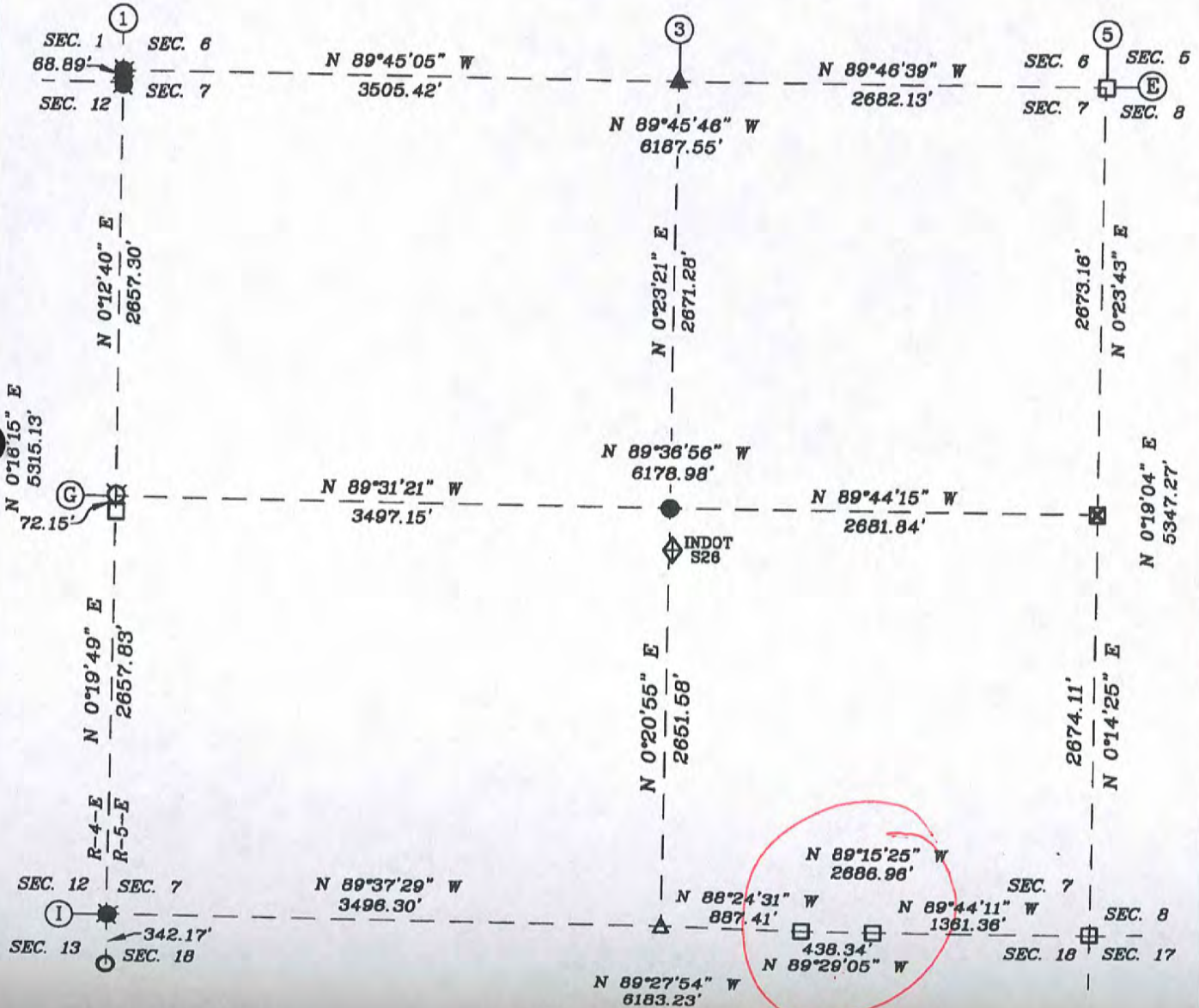

SURVEYOR'S CERTIFICATE

I, VICTOR H. McCAULEY, PROFESSIONAL LAND SURVEYOR, REGISTERED BY THE LAWS OF THE STATE OF INDIANA, HEREBY DECLARE THAT I HAVE RECOVERED, RESTORED AND PERPETUATED THE CORNERS SHOWN HEREON IN SECTION 7, TOWNSHIP 3, SOUTH, RANGE 5 EAST, FRANKLIN TOWNSHIP, HARRISON COUNTY, INDIANA IN ACCORDANCE WITH IAC TITLE 865, THE RULES FOR SURVEYS OF PUBLIC LANDS AND THE STATUTES OF THE STATE OF INDIANA, ALL TO THE BEST OF MY KNOWLEDGE AND BELIEF.

VICTOR H. McCAULEY, INDIANA LS# 50336

DATE OF SURVEY: NOV. 30, 2012

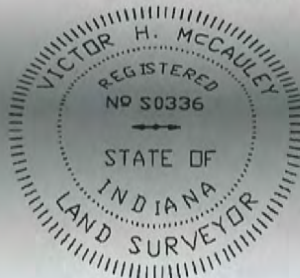

NORTH

LEGEND

- HISTORICAL STONE (SEE REPORT)
- ⊕ EXISTING RAILROAD CROSS-TIE
- EXISTING PIPE (SEE REPORT)
- ⊙ EXISTING STEEL PIN W/CAP (SEE REPORT)
- STEEL PIN W/3/8" ALUM. DISC STAMPED TO DEPICT CORNER POSITION (SEE REPORT)
- EXISTING STEEL PIN (SEE REPORT)
- ▲ EXISTING MAG NAIL (SEE REPORT)
- ▲ MAG NAIL SET (SEE REPORT)
- ◆ INDOT S28

I-4

**PLAT OF SURVEY
2012 HARRISON COUNTY PERPETUATION PROJECT**

SITUATED IN SECTION 7, TOWNSHIP 3 SOUTH, RANGE 5 EAST, FRANKLIN TOWNSHIP, HARRISON, INDIANA.

REPORT OF SURVEY

THIS SURVEY WAS PERFORMED FOR HAROLD KLINSTIVER, HARRISON COUNTY SURVEYOR AS A PERPETUATION PROJECT FOR THE CORNERS IN SECTION 7, TOWNSHIP 3 SOUTH, RANGE 5 EAST, FRANKLIN TOWNSHIP, HARRISON, INDIANA. THIS SURVEY IS A CONTINUATION OF SEVERAL PRIOR SURVEYS, IN THE SAME VICINITY, BY THIS FIRM.

THE ORIGINAL GOVERNMENT SURVEYS WERE CONDUCTED BY AARON DAYTON, SURVEYOR IN NOVEMBER OF 1805. SUBSEQUENT SURVEYS WERE PERFORMED BY HARRISON COUNTY SURVEYORS AND PRIVATE SURVEYORS AS CITED BELOW. THE ORIGINAL AND SUBSEQUENT SURVEYOR NOTES ARE ON FILE IN THE HARRISON COUNTY SURVEYOR'S OFFICE.

PRIOR TO PERFORMING THIS SURVEY, I REVIEWED THE AVAILABLE ORIGINAL, SUBSEQUENT AND PRIVATE SURVEY NOTES. I RESEARCHED PERTINENT DEEDS AND ADJOINING DEEDS. I CONTACTED ADJOINING LAND OWNERS, CONSULTED WITH THE HARRISON COUNTY SURVEYOR AND OTHER LOCAL SURVEYORS FOR INFORMATION PERTAINING TO THE LOCATION OF CORNERS NEEDED TO PERFORM THIS SURVEY.

THE CORNERS RECOVERED, RESTORED AND PERPETUATED BY THIS SURVEY ARE MARKED IN THE LEGEND. THE BEARING BETWEEN MONUMENTS IS GRID NORTH AS DETERMINED BY GPS SURVEYS.

HORIZONTAL AND VERTICAL CONTROLS FOR THIS SURVEY ARE BASED ON STATIC AND RTK GPS METHODS AND COORDINATES WERE CONSTRAINED TO AN NGS OPUS SOLUTION POSITION, INDIANA STATE PLANE COORDINATE SYSTEM, EAST ZONE, 1983(2012) DATUM, FOR AN ON-SITE GPS BASE STATION. THIS IS A RETRACEMENT "RURAL CLASS SURVEY" AS DEFINED BY 865 IAC 1-12 SECTION 7, PARAGRAPH 3 (e-3) AND THE FIELD WORK IS WITHIN THE "RELATIVE POSITIONAL ACCURACY" SPECIFICATIONS CITED THEREIN.

CONVENTIONAL TERRESTRIAL TRAVERSES WERE USED TO DETERMINE CORNER POSITIONS THAT WERE DEEMED UNSUITABLE FOR GPS OBSERVATIONS. THE POSITION OF MONUMENTS WAS VERIFIED WITH REDUNDANT MEASUREMENTS. ALL TRAVERSES WERE EITHER CLOSED TRAVERSES OR WERE CONTROLLED BY GPS SURVEY METHODS

THIS SURVEY IS BASED ON THE INDIANA STATE PLANE COORDINATE SYSTEM, EAST ZONE, 1983 (2012) DATUM, U.S. SURVEY FOOT. THE DISTANCES SHOWN ARE SEA LEVEL GRID DISTANCES, BASED ON A COMBINED SCALE FACTOR OF 0.99994034. TO CONVERT SURVEY DISTANCES TO HORIZONTAL GROUND LEVEL DISTANCES, DIVIDE THE SURVEY DISTANCES BY THE SCALE FACTOR

CORNERS MONUMENTED AND PERPETUATED

E-1 WEST SECTION CORNER TO SECTIONS 6 & 7, T-3-S, R-5-E

RESTORED CORNER POSITION ON THE RANGE LINE PER THE STANDARD INSTRUCTIONS, FROM CORNERS RECOVERED TO THE EAST. SET #5 BY 30" STEEL PIN WITH 3/4" ALUMINUM DISK STAMPED TO DEPICT THE CORNER POSITION. THE MONUMENT IS ON THE WEST BANK OF A DRY RUN AT A 90° BEND, NEAR A VERY OLD AND PROMINENT CULTURAL INTERSECTION. THE POSITION OF THE CORNER IS SUPPORTED BY MEASUREMENTS TO ADJACENT MONUMENTS IN ALL CARDINAL DIRECTIONS AND BY VERY OLD AND DISTINCT CULTURAL FEATURES IN THE VICINITY. CORNER ACCESSORIES ESTABLISHED:
SET CARSONITE POST 0.5' SOUTH AND PLACED A CAIRN OF ROCKS AROUND THE MONUMENT
ELM 10", S8°E, 17.63' TO A MAG NAIL 2.5' UP ON E SIDE
ELM 8", N31°E, 8.74' TO A MAG NAIL 0.6' UP ON W SIDE W/HCSS
FENCE INSULATOR IN TOP OF X-TIE FENCE POST, S1°25'33"W, 40.22'
SEC. COR. MONUMENT, S0°13'14"W, 68.89'

E-3 QUARTER CORNER TO SECTIONS 6 & 7, T-3-S, R-5-E

RECOVERED STEEL PIN 0.7' DEEP IN NORTH EDGE OF GEORGES HILL ROAD AT "T" INTERSECTION WITH THE INTERCHANGE ROAD. SET A MAG HUB IN A CONCRETE PLUG OVER THE MONUMENT. THIS CORNER HAS A LONG LINAGE AND HAS BEEN USED BY LOCAL SURVEYORS AS THE QUARTER CORNER SINCE CIRCA 1960. THE MONUMENT IS AT A VERY OLD AND PROMINENT CULTURAL INTERSECTION. THE POSITION OF THE CORNER IS SUPPORTED BY MEASUREMENTS TO ADJACENT MONUMENTS IN ALL CARDINAL DIRECTIONS AND BY VERY OLD

THE ORIGINAL GOVERNMENT SURVEYS WERE CONDUCTED BY AARON DAYTON, SURVEYOR IN NOVEMBER OF 1805. SUBSEQUENT SURVEYS WERE PERFORMED BY HARRISON COUNTY SURVEYORS AND PRIVATE SURVEYORS AS CITED BELOW. THE ORIGINAL AND SUBSEQUENT SURVEYOR NOTES ARE ON FILE IN THE HARRISON COUNTY SURVEYOR'S OFFICE.

PRIOR TO PERFORMING THIS SURVEY, I REVIEWED THE AVAILABLE ORIGINAL, SUBSEQUENT AND PRIVATE SURVEY NOTES. I RESEARCHED PERTINENT DEEDS AND ADJOINING DEEDS. I CONTACTED ADJOINING LAND OWNERS, CONSULTED WITH THE HARRISON COUNTY SURVEYOR AND OTHER LOCAL SURVEYORS FOR INFORMATION PERTAINING TO THE LOCATION OF CORNERS NEEDED TO PERFORM THIS SURVEY.

THE CORNERS RECOVERED, RESTORED AND PERPETUATED BY THIS SURVEY ARE MARKED IN THE LEGEND. THE BEARING BETWEEN MONUMENTS IS GRID NORTH AS DETERMINED BY GPS SURVEYS.

HORIZONTAL AND VERTICAL CONTROLS FOR THIS SURVEY ARE BASED ON STATIC AND RTK GPS METHODS AND COORDINATES WERE CONSTRAINED TO AN NGS OPUS SOLUTION POSITION, INDIANA STATE PLANE COORDINATE SYSTEM, EAST ZONE, 1983(2012) DATUM, FOR AN ON-SITE GPS BASE STATION. THIS IS A RETRACEMENT "RURAL CLASS SURVEY" AS DEFINED BY 865 IAC 1-12 SECTION 7, PARAGRAPH 3 (e-3) AND THE FIELD WORK IS WITHIN THE "RELATIVE POSITIONAL ACCURACY" SPECIFICATIONS CITED THEREIN.

CONVENTIONAL TERRESTRIAL TRAVERSES WERE USED TO DETERMINE CORNER POSITIONS THAT WERE DEEMED UNSUITABLE FOR GPS OBSERVATIONS. THE POSITION OF MONUMENTS WAS VERIFIED WITH REDUNDANT MEASUREMENTS. ALL TRAVERSES WERE EITHER CLOSED TRAVERSES OR WERE CONTROLLED BY GPS SURVEY METHODS

THIS SURVEY IS BASED ON THE INDIANA STATE PLANE COORDINATE SYSTEM, EAST ZONE, 1983 (2012) DATUM, U.S. SURVEY FOOT. THE DISTANCES SHOWN ARE SEA LEVEL GRID DISTANCES, BASED ON A COMBINED SCALE FACTOR OF 0.99994034. TO CONVERT SURVEY DISTANCES TO HORIZONTAL GROUND LEVEL DISTANCES, DIVIDE THE SURVEY DISTANCES BY THE SCALE FACTOR

CORNERS MONUMENTED AND PERPETUATED

E-1 WEST SECTION CORNER TO SECTIONS 6 & 7, T-3-S, R-5-E

RESTORED CORNER POSITION ON THE RANGE LINE PER THE STANDARD INSTRUCTIONS, FROM CORNERS RECOVERED TO THE EAST. SET #5 BY 30" STEEL PIN WITH 3/4" ALUMINUM DISK STAMPED TO DEPICT THE CORNER POSITION. THE MONUMENT IS ON THE WEST BANK OF A DRY RUN AT A 90° BEND, NEAR A VERY OLD AND PROMINENT CULTURAL INTERSECTION. THE POSITION OF THE CORNER IS SUPPORTED BY MEASUREMENTS TO ADJACENT MONUMENTS IN ALL CARDINAL DIRECTIONS AND BY VERY OLD AND DISTINCT CULTURAL FEATURES IN THE VICINITY. CORNER ACCESSORIES ESTABLISHED:
SET CARSONITE POST 0.5' SOUTH AND PLACED A CAIRN OF ROCKS AROUND THE MONUMENT
ELM 10", S8°E, 17.63' TO A MAG NAIL 2.5' UP ON E SIDE
ELM 8", N31°E, 8.74' TO A MAG NAIL 0.6' UP ON W SIDE W/HCSS
FENCE INSULATOR IN TOP OF X-TIE FENCE POST, S1°25'33"W, 40.22'
SEC. COR. MONUMENT, S0°13'14"W, 68.89'

E-3 QUARTER CORNER TO SECTIONS 6 & 7, T-3-S, R-5-E

RECOVERED STEEL PIN 0.7' DEEP IN NORTH EDGE OF GEORGES HILL ROAD AT "T" INTERSECTION WITH THE INTERCHANGE ROAD. SET A MAG HUB IN A CONCRETE PLUG OVER THE MONUMENT. THIS CORNER HAS A LONG LINAGE AND HAS BEEN USED BY LOCAL SURVEYORS AS THE QUARTER CORNER SINCE CIRCA 1960. THE MONUMENT IS AT A VERY OLD AND PROMINENT CULTURAL INTERSECTION. THE POSITION OF THE CORNER IS SUPPORTED BY MEASUREMENTS TO ADJACENT MONUMENTS IN ALL CARDINAL DIRECTIONS AND BY VERY OLD AND DISTINCT CULTURAL FEATURES IN THE VICINITY. SEE SURVEY OF RECORD IN INSTRUMENT NUMBER 200700657. NO CORNER ACCESSORIES ESTABLISHED THIS SURVEY.

JOB # 20077-07

5-E



8 1 8 8 8 0 2
Tx:4014226

INST# 201206849

BARBARA BEST
HARRISON COUNTY RECORDER

12/20/2012 3:15 PM

PAGE 1 OF 4

FOR RECORDING INFORMATION

SECTION 7,
TOWNSHIP 3 SOUTH, RANGE 5 EAST,
FRANKLIN TOWNSHIP,
HARRISON COUNTY, INDIANA

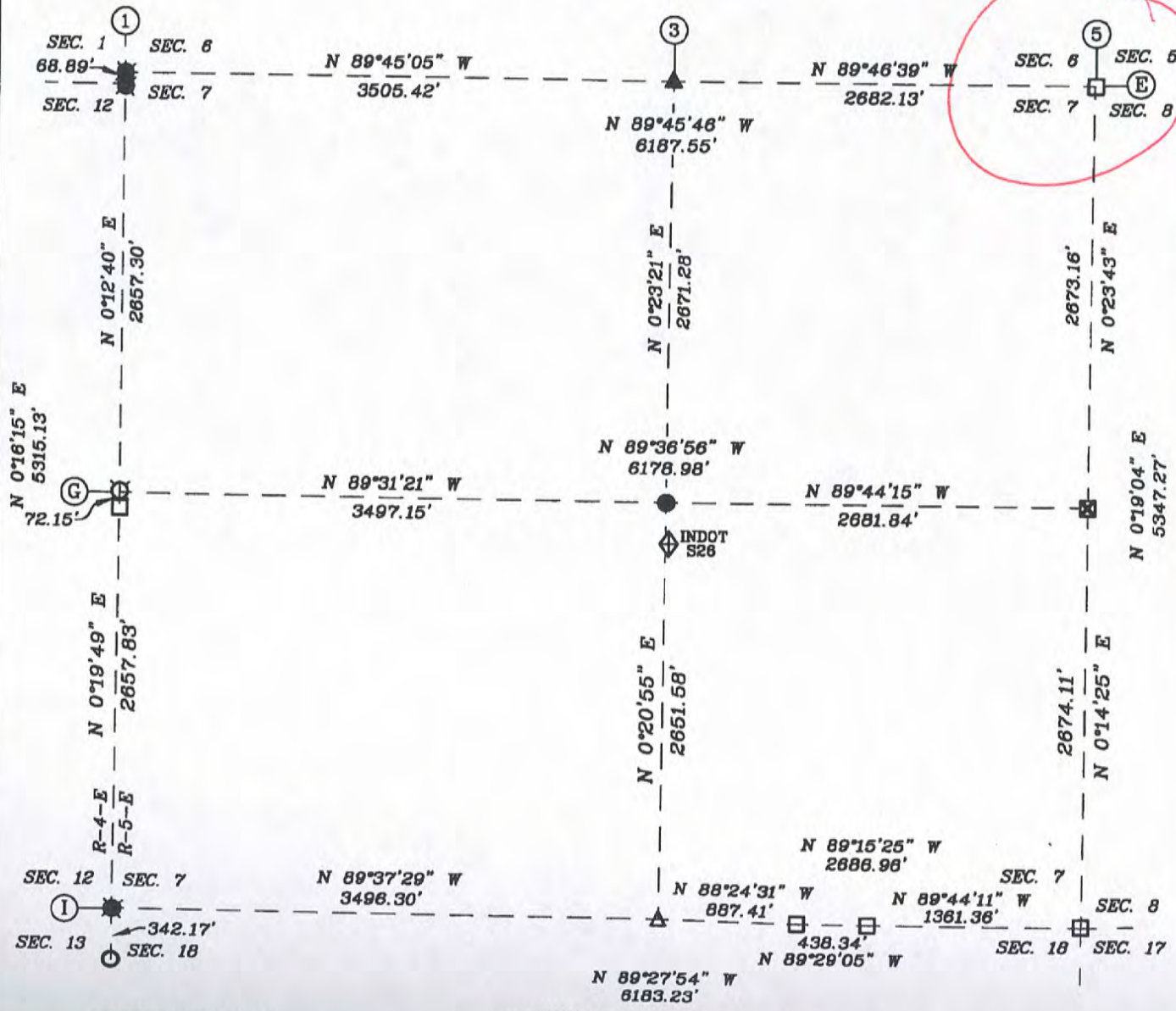

SURVEYOR'S CERTIFICATE

I, VICTOR H. McCAULEY, PROFESSIONAL LAND SURVEYOR, REGISTERED BY THE LAWS OF THE STATE OF INDIANA, HEREBY DECLARE THAT I HAVE RECOVERED, RESTORED AND PERPETUATED THE CORNERS SHOWN HEREON IN SECTION 7, TOWNSHIP 3, SOUTH, RANGE 5 EAST, FRANKLIN TOWNSHIP, HARRISON COUNTY, INDIANA IN ACCORDANCE WITH IAC TITLE 866, THE RULES FOR SURVEYS OF PUBLIC LANDS AND THE STATUTES OF THE STATE OF INDIANA, ALL TO THE BEST OF MY KNOWLEDGE AND BELIEF.

VICTOR H. McCAULEY, INDIANA LS# 50336

DATE OF SURVEY: NOV. 30, 2012

LAST DATE OF FIELD WORK: NOV. 30, 2012



LEGEND

- HISTORICAL STONE (SEE REPORT)
- EXISTING RAILROAD CROSS-TIE
- EXISTING PIPE (SEE REPORT)
- EXISTING STEEL PIN W/CAP (SEE REPORT)
- STEEL PIN W/3/4" ALUM. DISC STAMPED TO DEPICT CORNER POSITION (SEE REPORT)
- EXISTING STEEL PIN (SEE REPORT)
- EXISTING MAG NAIL (SEE REPORT)
- MAG NAIL SET (SEE REPORT)
- INDOT S26

NORTH

E-5

**PLAT OF SURVEY
2012 HARRISON COUNTY PERPETUATION PROJECT**

SITUATED IN SECTION 7, TOWNSHIP 3 SOUTH, RANGE 5 EAST, FRANKLIN TOWNSHIP, HARRISON, INDIANA.

REPORT OF SURVEY

THIS SURVEY WAS PERFORMED FOR HAROLD KLINSTIVER, HARRISON COUNTY SURVEYOR AS A PERPETUATION PROJECT FOR THE CORNERS IN SECTION 7, TOWNSHIP 3 SOUTH, RANGE 5 EAST, FRANKLIN TOWNSHIP, HARRISON, INDIANA. THIS SURVEY IS A CONTINUATION OF SEVERAL PRIOR SURVEYS, IN THE SAME VICINITY, BY THIS FIRM.

THE ORIGINAL GOVERNMENT SURVEYS WERE CONDUCTED BY AARON DAYTON, SURVEYOR IN NOVEMBER OF 1805. SUBSEQUENT SURVEYS WERE PERFORMED BY HARRISON COUNTY SURVEYORS AND PRIVATE SURVEYORS AS CITED BELOW. THE ORIGINAL AND SUBSEQUENT SURVEYOR NOTES ARE ON FILE IN THE HARRISON COUNTY SURVEYOR'S OFFICE.

PRIOR TO PERFORMING THIS SURVEY, I REVIEWED THE AVAILABLE ORIGINAL, SUBSEQUENT AND PRIVATE SURVEY NOTES. I RESEARCHED PERTINENT DEEDS AND ADJOINING DEEDS. I CONTACTED ADJOINING LAND OWNERS, CONSULTED WITH THE HARRISON COUNTY SURVEYOR AND OTHER LOCAL SURVEYORS FOR INFORMATION PERTAINING TO THE LOCATION OF CORNERS NEEDED TO PERFORM THIS SURVEY.

THE CORNERS RECOVERED, RESTORED AND PERPETUATED BY THIS SURVEY ARE MARKED IN THE LEGEND. THE BEARING BETWEEN MONUMENTS IS GRID NORTH AS DETERMINED BY GPS SURVEYS.

HORIZONTAL AND VERTICAL CONTROLS FOR THIS SURVEY ARE BASED ON STATIC AND RTK GPS METHODS AND COORDINATES WERE CONSTRAINED TO AN NGS OPUS SOLUTION POSITION, INDIANA STATE PLANE COORDINATE SYSTEM, EAST ZONE, 1983(2012) DATUM, FOR AN ON-SITE GPS BASE STATION. THIS IS A RETRACEMENT "RURAL CLASS SURVEY" AS DEFINED BY 865 IAC 1-12 SECTION 7, PARAGRAPH 3 (e-3) AND THE FIELD WORK IS WITHIN THE "RELATIVE POSITIONAL ACCURACY" SPECIFICATIONS CITED THEREIN.

CONVENTIONAL TERRESTRIAL TRAVERSES WERE USED TO DETERMINE CORNER POSITIONS THAT WERE DEEMED UNSUITABLE FOR GPS OBSERVATIONS. THE POSITION OF MONUMENTS WAS VERIFIED WITH REDUNDANT MEASUREMENTS. ALL TRAVERSES WERE EITHER CLOSED TRAVERSES OR WERE CONTROLLED BY GPS SURVEY METHODS

THIS SURVEY IS BASED ON THE INDIANA STATE PLANE COORDINATE SYSTEM, EAST ZONE, 1983 (2012) DATUM, U.S. SURVEY FOOT. THE DISTANCES SHOWN ARE SEA LEVEL GRID DISTANCES, BASED ON A COMBINED SCALE FACTOR OF 0.99994034. TO CONVERT SURVEY DISTANCES TO HORIZONTAL GROUND LEVEL DISTANCES, DIVIDE THE SURVEY DISTANCES BY THE SCALE FACTOR

CORNERS MONUMENTED AND PERPETUATED

E-1 WEST SECTION CORNER TO SECTIONS 6 & 7, T-3-S, R-5-E

RESTORED CORNER POSITION ON THE RANGE LINE PER THE STANDARD INSTRUCTIONS, FROM CORNERS RECOVERED TO THE EAST. SET #5 BY 30" STEEL PIN WITH 3/4" ALUMINUM DISK STAMPED TO DEPICT THE CORNER POSITION. THE MONUMENT IS ON THE WEST BANK OF A DRY RUN AT A 90° BEND, NEAR A VERY OLD AND PROMINENT CULTURAL INTERSECTION. THE POSITION OF THE CORNER IS SUPPORTED BY MEASUREMENTS TO ADJACENT MONUMENTS IN ALL CARDINAL DIRECTIONS AND BY VERY OLD AND DISTINCT CULTURAL FEATURES IN THE VICINITY. CORNER ACCESSORIES ESTABLISHED:
SET CARSONITE POST 0.5' SOUTH AND PLACED A CAIRN OF ROCKS AROUND THE MONUMENT
ELM 10", S8°E, 17.63' TO A MAG NAIL 2.5' UP ON E SIDE
ELM 8", N31°E, 8.74' TO A MAG NAIL 0.6' UP ON W SIDE W/HCSS
FENCE INSULATOR IN TOP OF X-TIE FENCE POST, S1°25'33"W, 40.22'
SEC. COR. MONUMENT, S0°13'14"W, 68.89'

E-3 QUARTER CORNER TO SECTIONS 6 & 7, T-3-S, R-5-E

RECOVERED STEEL PIN 0.7' DEEP IN NORTH EDGE OF GEORGES HILL ROAD AT "T" INTERSECTION WITH THE INTERCHANGE ROAD. SET A MAG HUB IN A CONCRETE PLUG OVER THE MONUMENT. THIS CORNER HAS A LONG LINAGE AND HAS BEEN USED BY LOCAL SURVEYORS AS THE QUARTER CORNER SINCE CIRCA 1960. THE MONUMENT IS AT A VERY OLD AND PROMINENT CULTURAL INTERSECTION. THE POSITION OF THE CORNER IS SUPPORTED BY MEASUREMENTS TO ADJACENT MONUMENTS IN ALL CARDINAL DIRECTIONS AND BY VERY OLD AND DISTINCT CULTURAL FEATURES IN THE VICINITY.

THE ORIGINAL GOVERNMENT SURVEYS WERE CONDUCTED BY AARON DAYTON, SURVEYOR IN NOVEMBER OF 1805. SUBSEQUENT SURVEYS WERE PERFORMED BY HARRISON COUNTY SURVEYORS AND PRIVATE SURVEYORS AS CITED BELOW. THE ORIGINAL AND SUBSEQUENT SURVEYOR NOTES ARE ON FILE IN THE HARRISON COUNTY SURVEYOR'S OFFICE.

PRIOR TO PERFORMING THIS SURVEY, I REVIEWED THE AVAILABLE ORIGINAL, SUBSEQUENT AND PRIVATE SURVEY NOTES. I RESEARCHED PERTINENT DEEDS AND ADJOINING DEEDS. I CONTACTED ADJOINING LAND OWNERS, CONSULTED WITH THE HARRISON COUNTY SURVEYOR AND OTHER LOCAL SURVEYORS FOR INFORMATION PERTAINING TO THE LOCATION OF CORNERS NEEDED TO PERFORM THIS SURVEY.

THE CORNERS RECOVERED, RESTORED AND PERPETUATED BY THIS SURVEY ARE MARKED IN THE LEGEND. THE BEARING BETWEEN MONUMENTS IS GRID NORTH AS DETERMINED BY GPS SURVEYS.

HORIZONTAL AND VERTICAL CONTROLS FOR THIS SURVEY ARE BASED ON STATIC AND RTK GPS METHODS AND COORDINATES WERE CONSTRAINED TO AN NGS OPUS SOLUTION POSITION, INDIANA STATE PLANE COORDINATE SYSTEM, EAST ZONE, 1983(2012) DATUM, FOR AN ON-SITE GPS BASE STATION. THIS IS A RETRACEMENT "RURAL CLASS SURVEY" AS DEFINED BY 865 IAC 1-12 SECTION 7, PARAGRAPH 3 (e-3) AND THE FIELD WORK IS WITHIN THE "RELATIVE POSITIONAL ACCURACY" SPECIFICATIONS CITED THEREIN.

CONVENTIONAL TERRESTRIAL TRAVERSES WERE USED TO DETERMINE CORNER POSITIONS THAT WERE DEEMED UNSUITABLE FOR GPS OBSERVATIONS. THE POSITION OF MONUMENTS WAS VERIFIED WITH REDUNDANT MEASUREMENTS. ALL TRAVERSES WERE EITHER CLOSED TRAVERSES OR WERE CONTROLLED BY GPS SURVEY METHODS

THIS SURVEY IS BASED ON THE INDIANA STATE PLANE COORDINATE SYSTEM, EAST ZONE, 1983 (2012) DATUM, U.S. SURVEY FOOT. THE DISTANCES SHOWN ARE SEA LEVEL GRID DISTANCES, BASED ON A COMBINED SCALE FACTOR OF 0.99994034. TO CONVERT SURVEY DISTANCES TO HORIZONTAL GROUND LEVEL DISTANCES, DIVIDE THE SURVEY DISTANCES BY THE SCALE FACTOR

CORNERS MONUMENTED AND PERPETUATED

E-1 WEST SECTION CORNER TO SECTIONS 6 & 7, T-3-S, R-5-E

RESTORED CORNER POSITION ON THE RANGE LINE PER THE STANDARD INSTRUCTIONS, FROM CORNERS RECOVERED TO THE EAST. SET #5 BY 30" STEEL PIN WITH 3/4" ALUMINUM DISK STAMPED TO DEPICT THE CORNER POSITION. THE MONUMENT IS ON THE WEST BANK OF A DRY RUN AT A 90° BEND, NEAR A VERY OLD AND PROMINENT CULTURAL INTERSECTION. THE POSITION OF THE CORNER IS SUPPORTED BY MEASUREMENTS TO ADJACENT MONUMENTS IN ALL CARDINAL DIRECTIONS AND BY VERY OLD AND DISTINCT CULTURAL FEATURES IN THE VICINITY. CORNER ACCESSORIES ESTABLISHED:

SET CARSONITE POST 0.5' SOUTH AND PLACED A CAIRN OF ROCKS AROUND THE MONUMENT

ELM 10", S8°E, 17.63' TO A MAG NAIL 2.5' UP ON E SIDE

ELM 8", N31°E, 8.74' TO A MAG NAIL 0.6' UP ON W SIDE W/HCSS

FENCE INSULATOR IN TOP OF X-TIE FENCE POST, S1°25'33"W, 40.22'

SEC. COR. MONUMENT, S0°13'14"W, 68.89'

E-3 QUARTER CORNER TO SECTIONS 6 & 7, T-3-S, R-5-E

RECOVERED STEEL PIN 0.7' DEEP IN NORTH EDGE OF GEORGES HILL ROAD AT "T" INTERSECTION WITH THE INTERCHANGE ROAD. SET A MAG HUB IN A CONCRETE PLUG OVER THE MONUMENT. THIS CORNER HAS A LONG LINAGE AND HAS BEEN USED BY LOCAL SURVEYORS AS THE QUARTER CORNER SINCE CIRCA 1960. THE MONUMENT IS AT A VERY OLD AND PROMINENT CULTURAL INTERSECTION. THE POSITION OF THE CORNER IS SUPPORTED BY MEASUREMENTS TO ADJACENT MONUMENTS IN ALL CARDINAL DIRECTIONS AND BY VERY OLD AND DISTINCT CULTURAL FEATURES IN THE VICINITY. SEE SURVEY OF RECORD IN INSTRUMENT NUMBER 200700657. NO CORNER ACCESSORIES ESTABLISHED THIS SURVEY.

JOB # 20077-07

E-5

PLAT OF SURVEY
2012 HARRISON COUNTY PERPETUATION PROJECT

SITUATED IN SECTION 7, TOWNSHIP 3 SOUTH, RANGE 5 EAST, FRANKLIN TOWNSHIP, HARRISON,
INDIANA.

CORNERS MONUMENTED AND PERPETUATED CONTINUED

E-5 SECTION CORNER TO SECTIONS 5, 6, 7 & 8, T-3-S, R-5-E

RECOVERED LIMESTONE, 0.3' BY 0.3' WITH A "+" CUT ON TOP, FLUSH WITH THE GROUND. THE STONE IS NEAR THE PI OF A 90° BEND IN LANESVILLE-COUNTY LINE ROAD. THE MONUMENT WAS LEFT IN PLACE AS RECOVERED. THIS CORNER HAS A LONG LINAGE AND HAS BEEN USED BY LOCAL SURVEYORS AS THE SECTION CORNER. THE POSITION OF THE CORNER IS SUPPORTED BY MEASUREMENTS TO ADJACENT MONUMENTS IN ALL CARDINAL DIRECTIONS AND BY VERY OLD AND DISTINCT CULTURAL FEATURES IN THE VICINITY. SEE SURVEY OF RECORD IN INSTRUMENT NUMBERS 200700657, 200902128 AND 201100712. CORNER ACCESSORIES ESTABLISHED:

SET CARSONITE POST, 3' SOUTH
CHERRY 11", S30°W, 12.29' TO A MAG NAIL 1.5' UP IN NW SIDE W/HCSS
END 12" CMP, N21°W, 5.0'
STREET SIGN POST, N76°W, 15.65'

G-1 WEST QUARTER CORNER TO SECTION 07, T-3-S, R-5-E

RECOVERED #5 STEEL PIN W/CAP BY RUCKMAN. THE MONUMENT IS 13.2' EAST OF THE EAST EDGE OF A DRIVEWAY AND 34' NORTH OF THE CENTERLINE OF CRANDALL-LANESVILLE ROAD. THE POSITION OF THE CORNER IS SUPPORTED BY MEASUREMENTS TO ADJACENT MONUMENTS IN ALL CARDINAL DIRECTIONS AND BY VERY OLD AND DISTINCT CULTURAL FEATURES IN THE VICINITY. REPLACED RUCKMANS CAP WITH 3/4" ALUMINUM DISK STAMPED TO DEPICT THE CORNER POSITION. SEE SURVEY OF RECORD IN INSTRUMENT NUMBER 200700657. CORNER ACCESSORIES ESTABLISHED:

STONE FOR QUARTER CORNER TO THE WEST, SOUTH, 72.15'
UTILITY POLE, N1°E, 29.47' TO A MAG NAIL 0.5' UP ON E SIDE
PINE 8", N67°W, 11.4'
TEL PED, SOUTH, 22.7'
WATER METER, S49°W, 39.4'

G-3 CENTER QUARTER CORNER TO SECTION 7, T-3-S, R-5-E

RECOVERED 1" PIN IN 21" CONCRETE PAD IN THE LANESVILLE INTERCHANGE ROAD. THE MONUMENT WAS LEFT IN PLACE AS RECOVERED. THE POSITION OF THE CORNER IS SUPPORTED BY MEASUREMENTS TO ADJACENT MONUMENTS IN ALL CARDINAL DIRECTIONS AND BY VERY OLD AND DISTINCT CULTURAL FEATURES IN THE VICINITY. SEE SURVEYS OF RECORD IN SURVEY BOOK 3, PAGE 648 AND INSTRUMENT NUMBERS #200902128 AND #201100712. NO CORNER ACCESSORIES ESTABLISHED THIS SURVEY.

G-5 QUARTER SECTION CORNER TO SECTIONS 7 & 8, T-3-S, R-5-E

RECOVERED X-TIE POST WITH A MARKED STONE LYING AGAINST THE POST. THE POST IS AT A VERY OLD AND PROMINENT CULTURAL INTERSECTION. THE POSITION OF THE CORNER IS SUPPORTED BY MEASUREMENTS TO ADJACENT MONUMENTS IN SECTION 7 AND BY VERY OLD AND DISTINCT CULTURAL FEATURES IN THE VICINITY. A HARRISON COUNTY SURVEYOR'S SIGN (HCSS) WAS PLACED ON THE NORTH SIDE OF THE POST. NO CORNER ACCESSORIES ESTABLISHED THIS SURVEY.

I-1 WEST SECTION CORNER TO SECTIONS 7 & 18, T-3-S, R-5-E

RESTORED CORNER POSITION ON THE RANGE LINE PER THE STANDARD INSTRUCTIONS, FROM CORNERS RECOVERED TO THE EAST. SET #5 BY 30" STEEL PIN WITH 3/4" ALUMINUM DISK STAMPED TO DEPICT THE CORNER POSITION. THE MONUMENT IS 60'± NORTHWEST OF THE WEST BOUND I-64 PAVED SHOULDER AND 50.1'± SOUTH OF A FENCE "T". THE POSITION OF THE CORNER IS SUPPORTED BY MEASUREMENTS TO ADJACENT MONUMENTS IN ALL CARDINAL DIRECTIONS AND BY VERY OLD AND DISTINCT CULTURAL FEATURES IN THE VICINITY. CORNER ACCESSORIES ESTABLISHED:

CARSONITE POST 0.6' NORTH
R. OAK 13", N44°W, 19.66' TO A MAG NAIL 0.6' UP ON SW SIDE W/HCSS
2 1/2" PIPE, S0°19'49"W, 342.17'

I-3 QUARTER SECTION CORNER TO SECTIONS 7 & 18, T-3-S, R-5-E

RECOVERED MAGNETIC READING IN CRANDALL-LANESVILLE ROAD PER SURVEY BOOK 3, PAGE 648. THE POSITION OF THE CORNER IS SUPPORTED BY MEASUREMENTS TO ADJACENT MONUMENTS IN SECTION 7 AND BY VERY OLD AND DISTINCT CULTURAL FEATURES IN THE VICINITY. NO CORNER ACCESSORIES ESTABLISHED THIS SURVEY.

PLAT OF SURVEY
2012 HARRISON COUNTY PERPETUATION PROJECT

SITUATED IN SECTION 7, TOWNSHIP 3 SOUTH, RANGE 5 EAST, FRANKLIN TOWNSHIP, HARRISON, INDIANA.

CORNERS MONUMENTED AND PERPETUATED CONTINUED

I-4 EAST SIXTEENTH CORNER TO SECTIONS 7 & 18, T-3-S, R-5-E

RECOVERED STONE PER BROOKSIDE SUBDIVISION, SEE PLAT BOOK 4, PAGE 38 AND SURVEY BOOK 3, PAGE 648. THE MONUMENT WAS LEFT IN PLACE AS RECOVERED. THIS CORNER HAS A LONG LINAGE AND HAS BEEN USED BY LOCAL SURVEYORS AS THE SECTION CORNER FOR WELL OVER 15 YEARS. THE POSITION OF THE CORNER IS SUPPORTED BY MEASUREMENTS TO ADJACENT MONUMENTS IN ALL CARDINAL DIRECTIONS AND BY VERY OLD AND DISTINCT CULTURAL FEATURES IN THE VICINITY. NO CORNER ACCESSORIES ESTABLISHED THIS SURVEY.

I-5 SECTION CORNER TO SECTIONS 7, 8, 17 & 18, T-3-S, R-5-E

RECOVERED LIMESTONE 0.6' BY 0.4' PROJECTING 0.4' WITH YELLOW HCSS, 0.6' EAST. THE MONUMENT WAS LEFT IN PLACE AS RECOVERED. THIS CORNER HAS A LONG LINAGE AND HAS BEEN USED BY LOCAL SURVEYORS AS THE SECTION CORNER FOR WELL OVER 15 YEARS. THE POSITION OF THE CORNER IS SUPPORTED BY MEASUREMENTS TO ADJACENT MONUMENTS IN ALL CARDINAL DIRECTIONS AND BY VERY OLD AND DISTINCT CULTURAL FEATURES IN THE VICINITY. SEE PLAT BOOK 4, PAGE 38. CORNER ACCESSORIES ESTABLISHED:

- R. OAK 26", N74°W, 19.94' TO A MAG NAIL 0.6' UP ON S SIDE
- BEECH 24", S27°W, 23.32' (SLOPE) TO A MAG NAIL 0.6' UP ON E SIDE
- SUGAR 13", N78°E, 29.55' TO A MAG NAIL 0.6' UP ON N SIDE W/HCSS

SURVEYOR'S AFFIDAVIT

I, VICTOR H. McCauley, PROFESSIONAL LAND SURVEYOR, AND REGISTERED BY THE LAWS OF THE STATE OF INDIANA, HEREBY CERTIFY THAT I HAVE SURVEYED THE LANDS IN SECTION 7, TOWNSHIP 3 SOUTH, RANGE 5 EAST, FRANKLIN TOWNSHIP, HARRISON COUNTY, INDIANA, IN ACCORDANCE WITH IAC TITLE 865 AND THE RULES FOR SURVEYS OF PUBLIC LANDS AND THE STATUES OF THE STATE OF INDIANA, ALL TO THE BEST OF MY KNOWLEDGE AND BELIEF.

THE PLAT MAP AND SURVEY NOTES ARE AN ACCURATE REPRESENTATION OF THE CORNERS RECOVERED AND RESTORED DURING THIS SURVEY. LAST DATE OF FIELD WORK WAS NOVEMBER 22, 2012.

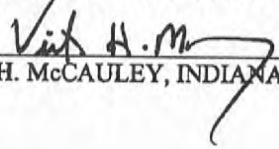
	<u>Nov. 30, 2012</u>
VICTOR H. McCAULEY, INDIANA LS# 0336	DATE

DECLARATION

I AFFIRM, UNDER THE PENALTIES FOR PERJURY, THAT I HAVE TAKEN RESPONSIBLE CARE TO REDACT, EACH SOCIAL SECURITY NUMBER IN THE DOCUMENT, UNLESS REQUIRED BY LAW.

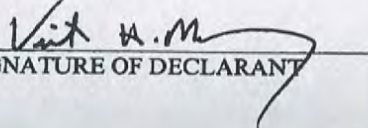
DECLARANT

SIGNATURE OF DECLARANT

VICTOR H. McCAULEY
PRINTED NAME OF DECLARANT

Harrison Co. No. **5-E**

T 3 S, R 5 E 2nd Prin. Mer. County Harrison State Indiana

Section Corner common to Sections 5, 6, 7 and 8

EXISTING SURVEYS	
No Original Government Survey Evidence Recovered	Picture
<p>See surveys recorded as Instrument Numbers 200700657, 200902128 and 201100712 of the Harrison County, Indiana records.</p>	
Subsequent Corner Restoration	Evidence of Subsequent Corner Restoration Found
<p>Year surveyed _____ By _____ Where filed or recorded _____ Monument _____ <small>(Original, concrete post, iron rod, etc...)</small></p> <p style="text-align: center;">Bearing Trees, Reference Objects</p> <p>Species _____ Diameter _____ Bearing _____ Distance _____</p>	<p>Year of search <u>2012</u> By <u>VHM</u> <u>Recovered limestone 0.3' by 0.3' with a "+" cut on top, flush with the ground. The stone is near the PI of a 90° bend in Lanesville-County Line Road.</u></p>
<div style="border: 1px solid black; width: 200px; height: 150px; margin: 0 auto; position: relative;"> <div style="position: absolute; top: 50%; left: 50%; transform: translate(-50%, -50%); border: 1px solid black; border-radius: 50%; width: 20px; height: 20px; text-align: center; line-height: 20px;">7</div> </div>	<p style="text-align: center;">Perpetuation Record</p> <p>Monument and accessories established. Include brief description of area. <u>The monument was left in place as recovered. This corner has a long lineage and has been used by local surveyors as the Section Corner. The position of the corner is supported by measurements to adjacent monuments in all cardinal directions and by very old and distinct cultural features in the vicinity. Corner accessories established:</u></p> <p><u>Set Caronsite Post 3' South</u> <u>Cherry 11", S 30° W, 12.29' to a mag nail 1.5' up on Northwest side with a Harrison County Surveyor's sign</u> <u>End 12" CMP, N 21° W, 5.0'</u> <u>Street Sign Post, N 76° W, 15.65'</u></p> <p>N: 1098881.16 { IDOT E: 231897.40 { S26</p> <p>N: 1101805.86 { Corner E: 234575.41 {</p> <p style="text-align: right;"><i>Handwritten signature and date: 2012</i></p>
<p>Signature <u>Vick H. May</u></p> <p>Date: <u>November 30, 2012</u></p>	

5-G



SECTION 7,
TOWNSHIP 3 SOUTH, RANGE 5 EAST,
FRANKLIN TOWNSHIP,
HARRISON COUNTY, INDIANA

INST# 201206849

BARBARA BEST
HARRISON COUNTY RECORDER
12/20/2012 3:15 PM
PAGE 1 OF 4

FOR RECORDING INFORMATION

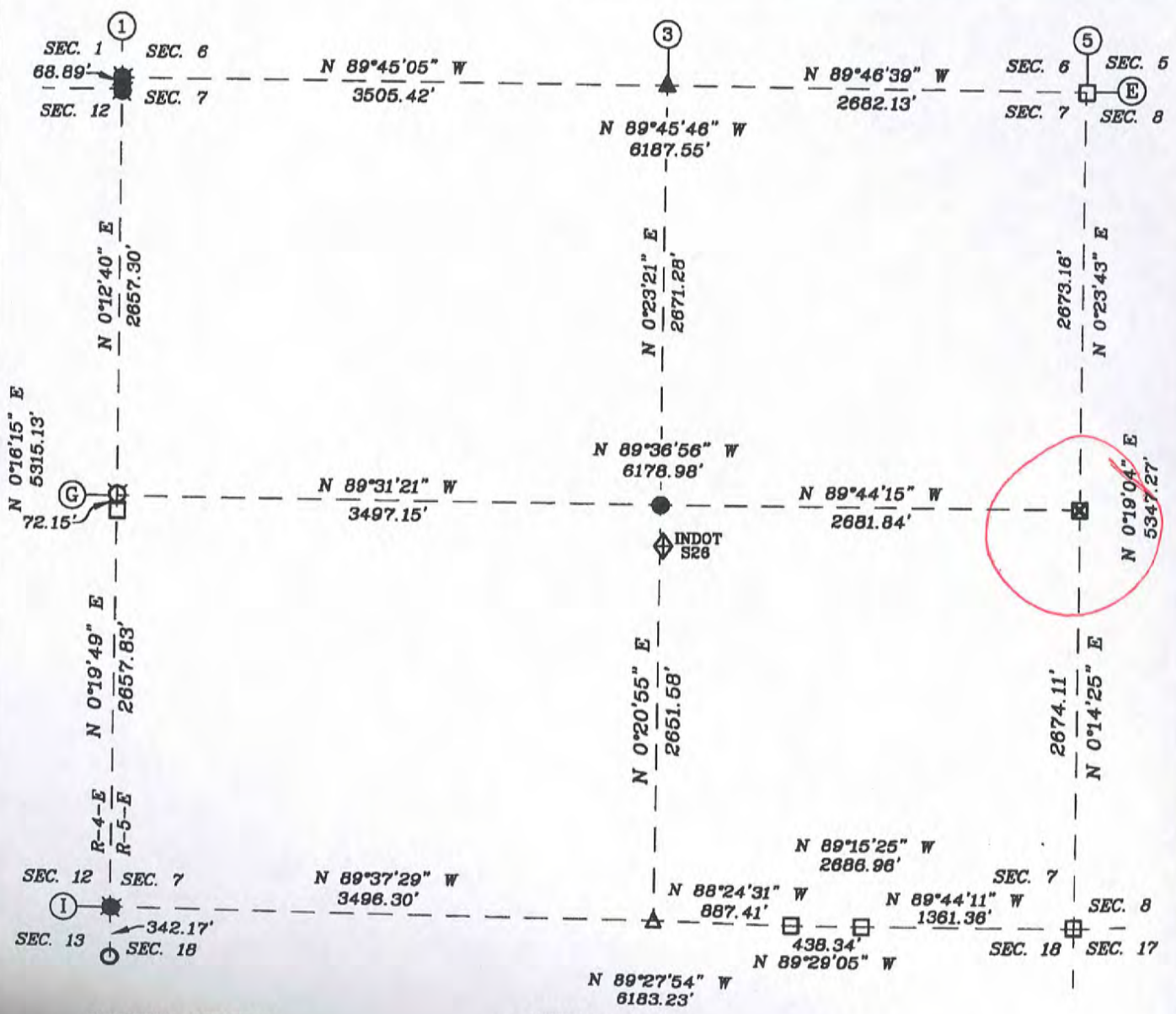

SURVEYOR'S CERTIFICATE

I, VICTOR H. McCAULEY, PROFESSIONAL LAND SURVEYOR, REGISTERED BY THE LAWS OF THE STATE OF INDIANA, HEREBY DECLARE THAT I HAVE RECOVERED, RESTORED AND PERPETUATED THE CORNERS SHOWN HEREON IN SECTION 7, TOWNSHIP 3, SOUTH, RANGE 5 EAST, FRANKLIN TOWNSHIP, HARRISON COUNTY, INDIANA IN ACCORDANCE WITH IAC TITLE 866, THE RULES FOR SURVEYS OF PUBLIC LANDS AND THE STATUTES OF THE STATE OF INDIANA, ALL TO THE BEST OF MY KNOWLEDGE AND BELIEF.

Victor H. McCauley
VICTOR H. McCAULEY, INDIANA LS# 50336
DATE OF SURVEY: NOV. 30, 2012
LAST DATE OF FIELD WORK: _____



LEGEND

- HISTORICAL STONE (SEE REPORT)
- EXISTING RAILROAD CROSS-TIE
- EXISTING PIPE (SEE REPORT)
- EXISTING STEEL PIN W/CAP (SEE REPORT)
- STEEL PIN W/3/4" ALUM. DISC STAMPED TO DEPICT CORNER POSITION (SEE REPORT)
- EXISTING STEEL PIN (SEE REPORT)
- EXISTING MAG NAIL (SEE REPORT)
- MAG NAIL SET (SEE REPORT)
- INDOT S26

NORTH

G-5

**PLAT OF SURVEY
2012 HARRISON COUNTY PERPETUATION PROJECT**

SITUATED IN SECTION 7, TOWNSHIP 3 SOUTH, RANGE 5 EAST, FRANKLIN TOWNSHIP, HARRISON, INDIANA.

REPORT OF SURVEY

THIS SURVEY WAS PERFORMED FOR HAROLD KLINSTIVER, HARRISON COUNTY SURVEYOR AS A PERPETUATION PROJECT FOR THE CORNERS IN SECTION 7, TOWNSHIP 3 SOUTH, RANGE 5 EAST, FRANKLIN TOWNSHIP, HARRISON, INDIANA. THIS SURVEY IS A CONTINUATION OF SEVERAL PRIOR SURVEYS, IN THE SAME VICINITY, BY THIS FIRM.

THE ORIGINAL GOVERNMENT SURVEYS WERE CONDUCTED BY AARON DAYTON, SURVEYOR IN NOVEMBER OF 1805. SUBSEQUENT SURVEYS WERE PERFORMED BY HARRISON COUNTY SURVEYORS AND PRIVATE SURVEYORS AS CITED BELOW. THE ORIGINAL AND SUBSEQUENT SURVEYOR NOTES ARE ON FILE IN THE HARRISON COUNTY SURVEYOR'S OFFICE.

PRIOR TO PERFORMING THIS SURVEY, I REVIEWED THE AVAILABLE ORIGINAL, SUBSEQUENT AND PRIVATE SURVEY NOTES. I RESEARCHED PERTINENT DEEDS AND ADJOINING DEEDS. I CONTACTED ADJOINING LAND OWNERS, CONSULTED WITH THE HARRISON COUNTY SURVEYOR AND OTHER LOCAL SURVEYORS FOR INFORMATION PERTAINING TO THE LOCATION OF CORNERS NEEDED TO PERFORM THIS SURVEY.

THE CORNERS RECOVERED, RESTORED AND PERPETUATED BY THIS SURVEY ARE MARKED IN THE LEGEND. THE BEARING BETWEEN MONUMENTS IS GRID NORTH AS DETERMINED BY GPS SURVEYS.

HORIZONTAL AND VERTICAL CONTROLS FOR THIS SURVEY ARE BASED ON STATIC AND RTK GPS METHODS AND COORDINATES WERE CONSTRAINED TO AN NGS OPUS SOLUTION POSITION, INDIANA STATE PLANE COORDINATE SYSTEM, EAST ZONE, 1983(2012) DATUM, FOR AN ON-SITE GPS BASE STATION. THIS IS A RETRACEMENT "RURAL CLASS SURVEY" AS DEFINED BY 865 IAC 1-12 SECTION 7, PARAGRAPH 3 (e-3) AND THE FIELD WORK IS WITHIN THE "RELATIVE POSITIONAL ACCURACY" SPECIFICATIONS CITED THEREIN.

CONVENTIONAL TERRESTRIAL TRAVERSES WERE USED TO DETERMINE CORNER POSITIONS THAT WERE DEEMED UNSUITABLE FOR GPS OBSERVATIONS. THE POSITION OF MONUMENTS WAS VERIFIED WITH REDUNDANT MEASUREMENTS. ALL TRAVERSES WERE EITHER CLOSED TRAVERSES OR WERE CONTROLLED BY GPS SURVEY METHODS

THIS SURVEY IS BASED ON THE INDIANA STATE PLANE COORDINATE SYSTEM, EAST ZONE, 1983 (2012) DATUM, U.S. SURVEY FOOT. THE DISTANCES SHOWN ARE SEA LEVEL GRID DISTANCES, BASED ON A COMBINED SCALE FACTOR OF 0.99994034. TO CONVERT SURVEY DISTANCES TO HORIZONTAL GROUND LEVEL DISTANCES, DIVIDE THE SURVEY DISTANCES BY THE SCALE FACTOR

CORNERS MONUMENTED AND PERPETUATED

E-1 WEST SECTION CORNER TO SECTIONS 6 & 7, T-3-S, R-5-E

RESTORED CORNER POSITION ON THE RANGE LINE PER THE STANDARD INSTRUCTIONS, FROM CORNERS RECOVERED TO THE EAST. SET #5 BY 30" STEEL PIN WITH 3/4" ALUMINUM DISK STAMPED TO DEPICT THE CORNER POSITION. THE MONUMENT IS ON THE WEST BANK OF A DRY RUN AT A 90° BEND, NEAR A VERY OLD AND PROMINENT CULTURAL INTERSECTION. THE POSITION OF THE CORNER IS SUPPORTED BY MEASUREMENTS TO ADJACENT MONUMENTS IN ALL CARDINAL DIRECTIONS AND BY VERY OLD AND DISTINCT CULTURAL FEATURES IN THE VICINITY. CORNER ACCESSORIES ESTABLISHED:
SET CARSONITE POST 0.5' SOUTH AND PLACED A CAIRN OF ROCKS AROUND THE MONUMENT
ELM 10", S8°E, 17.63' TO A MAG NAIL 2.5' UP ON E SIDE
ELM 8", N31°E, 8.74' TO A MAG NAIL 0.6' UP ON W SIDE W/HCSS
FENCE INSULATOR IN TOP OF X-TIE FENCE POST, S1°25'33"W, 40.22'
SEC. COR. MONUMENT, S0°13'14"W, 68.89'

E-3 QUARTER CORNER TO SECTIONS 6 & 7, T-3-S, R-5-E

RECOVERED STEEL PIN 0.7' DEEP IN NORTH EDGE OF GEORGES HILL ROAD AT "T" INTERSECTION WITH THE INTERCHANGE ROAD. SET A MAG HUB IN A CONCRETE PLUG OVER THE MONUMENT. THIS CORNER HAS A LONG LINAGE AND HAS BEEN USED BY LOCAL SURVEYORS AS THE QUARTER CORNER SINCE CIRCA 1960. THE MONUMENT IS AT A VERY OLD AND PROMINENT CULTURAL INTERSECTION. THE POSITION OF THE CORNER IS SUPPORTED BY MEASUREMENTS TO ADJACENT MONUMENTS IN ALL CARDINAL DIRECTIONS AND BY VERY OLD AND DISTINCT CULTURAL FEATURES IN THE VICINITY. SEE SURVEY OF RECORD IN DISTRICT OFFICE...

THE ORIGINAL GOVERNMENT SURVEYS WERE CONDUCTED BY AARON DAYTON, SURVEYOR IN NOVEMBER OF 1805. SUBSEQUENT SURVEYS WERE PERFORMED BY HARRISON COUNTY SURVEYORS AND PRIVATE SURVEYORS AS CITED BELOW. THE ORIGINAL AND SUBSEQUENT SURVEYOR NOTES ARE ON FILE IN THE HARRISON COUNTY SURVEYOR'S OFFICE.

PRIOR TO PERFORMING THIS SURVEY, I REVIEWED THE AVAILABLE ORIGINAL, SUBSEQUENT AND PRIVATE SURVEY NOTES. I RESEARCHED PERTINENT DEEDS AND ADJOINING DEEDS. I CONTACTED ADJOINING LAND OWNERS, CONSULTED WITH THE HARRISON COUNTY SURVEYOR AND OTHER LOCAL SURVEYORS FOR INFORMATION PERTAINING TO THE LOCATION OF CORNERS NEEDED TO PERFORM THIS SURVEY.

THE CORNERS RECOVERED, RESTORED AND PERPETUATED BY THIS SURVEY ARE MARKED IN THE LEGEND. THE BEARING BETWEEN MONUMENTS IS GRID NORTH AS DETERMINED BY GPS SURVEYS.

HORIZONTAL AND VERTICAL CONTROLS FOR THIS SURVEY ARE BASED ON STATIC AND RTK GPS METHODS AND COORDINATES WERE CONSTRAINED TO AN NGS OPUS SOLUTION POSITION, INDIANA STATE PLANE COORDINATE SYSTEM, EAST ZONE, 1983(2012) DATUM, FOR AN ON-SITE GPS BASE STATION. THIS IS A RETRACEMENT "RURAL CLASS SURVEY" AS DEFINED BY 865 IAC 1-12 SECTION 7, PARAGRAPH 3 (e-3) AND THE FIELD WORK IS WITHIN THE "RELATIVE POSITIONAL ACCURACY" SPECIFICATIONS CITED THEREIN.

CONVENTIONAL TERRESTRIAL TRAVERSES WERE USED TO DETERMINE CORNER POSITIONS THAT WERE DEEMED UNSUITABLE FOR GPS OBSERVATIONS. THE POSITION OF MONUMENTS WAS VERIFIED WITH REDUNDANT MEASUREMENTS. ALL TRAVERSES WERE EITHER CLOSED TRAVERSES OR WERE CONTROLLED BY GPS SURVEY METHODS

THIS SURVEY IS BASED ON THE INDIANA STATE PLANE COORDINATE SYSTEM, EAST ZONE, 1983 (2012) DATUM, U.S. SURVEY FOOT. THE DISTANCES SHOWN ARE SEA LEVEL GRID DISTANCES, BASED ON A COMBINED SCALE FACTOR OF 0.99994034. TO CONVERT SURVEY DISTANCES TO HORIZONTAL GROUND LEVEL DISTANCES, DIVIDE THE SURVEY DISTANCES BY THE SCALE FACTOR

CORNERS MONUMENTED AND PERPETUATED

E-1 WEST SECTION CORNER TO SECTIONS 6 & 7, T-3-S, R-5-E

RESTORED CORNER POSITION ON THE RANGE LINE PER THE STANDARD INSTRUCTIONS, FROM CORNERS RECOVERED TO THE EAST. SET #5 BY 30" STEEL PIN WITH 3/4" ALUMINUM DISK STAMPED TO DEPICT THE CORNER POSITION. THE MONUMENT IS ON THE WEST BANK OF A DRY RUN AT A 90° BEND, NEAR A VERY OLD AND PROMINENT CULTURAL INTERSECTION. THE POSITION OF THE CORNER IS SUPPORTED BY MEASUREMENTS TO ADJACENT MONUMENTS IN ALL CARDINAL DIRECTIONS AND BY VERY OLD AND DISTINCT CULTURAL FEATURES IN THE VICINITY. CORNER ACCESSORIES ESTABLISHED:

SET CARSONITE POST 0.5' SOUTH AND PLACED A CAIRN OF ROCKS AROUND THE MONUMENT
ELM 10", S8°E, 17.63' TO A MAG NAIL 2.5' UP ON E SIDE
ELM 8", N31°E, 8.74' TO A MAG NAIL 0.6' UP ON W SIDE W/HCSS
FENCE INSULATOR IN TOP OF X-TIE FENCE POST, S1°25'33"W, 40.22'
SEC. COR. MONUMENT, S0°13'14"W, 68.89'

E-3 QUARTER CORNER TO SECTIONS 6 & 7, T-3-S, R-5-E

RECOVERED STEEL PIN 0.7' DEEP IN NORTH EDGE OF GEORGES HILL ROAD AT "T" INTERSECTION WITH THE INTERCHANGE ROAD. SET A MAG HUB IN A CONCRETE PLUG OVER THE MONUMENT. THIS CORNER HAS A LONG LINAGE AND HAS BEEN USED BY LOCAL SURVEYORS AS THE QUARTER CORNER SINCE CIRCA 1960. THE MONUMENT IS AT A VERY OLD AND PROMINENT CULTURAL INTERSECTION. THE POSITION OF THE CORNER IS SUPPORTED BY MEASUREMENTS TO ADJACENT MONUMENTS IN ALL CARDINAL DIRECTIONS AND BY VERY OLD AND DISTINCT CULTURAL FEATURES IN THE VICINITY. SEE SURVEY OF RECORD IN INSTRUMENT NUMBER 200700657. NO CORNER ACCESSORIES ESTABLISHED THIS SURVEY.

JOB # 20077-07

G-5

**PLAT OF SURVEY
2012 HARRISON COUNTY PERPETUATION PROJECT**

SITUATED IN SECTION 7, TOWNSHIP 3 SOUTH, RANGE 5 EAST, FRANKLIN TOWNSHIP, HARRISON, INDIANA.

CORNERS MONUMENTED AND PERPETUATED CONTINUED

E-5 SECTION CORNER TO SECTIONS 5, 6, 7 & 8, T-3-S, R-5-E

RECOVERED LIMESTONE, 0.3' BY 0.3' WITH A "+" CUT ON TOP, FLUSH WITH THE GROUND. THE STONE IS NEAR THE PI OF A 90° BEND IN LANESVILLE-COUNTY LINE ROAD. THE MONUMENT WAS LEFT IN PLACE AS RECOVERED. THIS CORNER HAS A LONG LINAGE AND HAS BEEN USED BY LOCAL SURVEYORS AS THE SECTION CORNER. THE POSITION OF THE CORNER IS SUPPORTED BY MEASUREMENTS TO ADJACENT MONUMENTS IN ALL CARDINAL DIRECTIONS AND BY VERY OLD AND DISTINCT CULTURAL FEATURES IN THE VICINITY. SEE SURVEY OF RECORD IN INSTRUMENT NUMBERS 200700657, 200902128 AND 201100712. CORNER ACCESSORIES ESTABLISHED:

SET CARSONITE POST, 3' SOUTH
CHERRY 11", S30°W, 12.29' TO A MAG NAIL 1.5' UP IN NW SIDE W/HCSS
END 12" CMP, N21°W, 5.0'
STREET SIGN POST, N76°W, 15.65'

G-1 WEST QUARTER CORNER TO SECTION 07, T-3-S, R-5-E

RECOVERED #5 STEEL PIN W/CAP BY RUCKMAN. THE MONUMENT IS 13.2' EAST OF THE EAST EDGE OF A DRIVEWAY AND 34' NORTH OF THE CENTERLINE OF CRANDALL-LANESVILLE ROAD. THE POSITION OF THE CORNER IS SUPPORTED BY MEASUREMENTS TO ADJACENT MONUMENTS IN ALL CARDINAL DIRECTIONS AND BY VERY OLD AND DISTINCT CULTURAL FEATURES IN THE VICINITY. REPLACED RUCKMANS CAP WITH 3/4" ALUMINUM DISK STAMPED TO DEPICT THE CORNER POSITION. SEE SURVEY OF RECORD IN INSTRUMENT NUMBER 200700657. CORNER ACCESSORIES ESTABLISHED:

STONE FOR QUARTER CORNER TO THE WEST, SOUTH, 72.15'
UTILITY POLE, N1°E, 29.47' TO A MAG NAIL 0.5' UP ON E SIDE
PINE 8", N67°W, 11.4'
TEL PED, SOUTH, 22.7'
WATER METER, S49°W, 39.4'

G-3 CENTER QUARTER CORNER TO SECTION 7, T-3-S, R-5-E

RECOVERED 1" PIN IN 21" CONCRETE PAD IN THE LANESVILLE INTERCHANGE ROAD. THE MONUMENT WAS LEFT IN PLACE AS RECOVERED. THE POSITION OF THE CORNER IS SUPPORTED BY MEASUREMENTS TO ADJACENT MONUMENTS IN ALL CARDINAL DIRECTIONS AND BY VERY OLD AND DISTINCT CULTURAL FEATURES IN THE VICINITY. SEE SURVEYS OF RECORD IN SURVEY BOOK 3, PAGE 648 AND INSTRUMENT NUMBERS #200902128 AND #201100712. NO CORNER ACCESSORIES ESTABLISHED THIS SURVEY.

G-5 QUARTER SECTION CORNER TO SECTIONS 7 & 8, T-3-S, R-5-E

RECOVERED X-TIE POST WITH A MARKED STONE LYING AGAINST THE POST. THE POST IS AT A VERY OLD AND PROMINENT CULTURAL INTERSECTION. THE POSITION OF THE CORNER IS SUPPORTED BY MEASUREMENTS TO ADJACENT MONUMENTS IN SECTION 7 AND BY VERY OLD AND DISTINCT CULTURAL FEATURES IN THE VICINITY. A HARRISON COUNTY SURVEYOR'S SIGN (HCSS) WAS PLACED ON THE NORTH SIDE OF THE POST. NO CORNER ACCESSORIES ESTABLISHED THIS SURVEY.

I-1 WEST SECTION CORNER TO SECTIONS 7 & 18, T-3-S, R-5-E

RESTORED CORNER POSITION ON THE RANGE LINE PER THE STANDARD INSTRUCTIONS, FROM CORNERS RECOVERED TO THE EAST. SET #5 BY 30" STEEL PIN WITH 3/4" ALUMINUM DISK STAMPED TO DEPICT THE CORNER POSITION. THE MONUMENT IS 60'± NORTHWEST OF THE WEST BOUND I-64 PAVED SHOULDER AND 50.1'± SOUTH OF A FENCE "T". THE POSITION OF THE CORNER IS SUPPORTED BY MEASUREMENTS TO ADJACENT MONUMENTS IN ALL CARDINAL DIRECTIONS AND BY VERY OLD AND DISTINCT CULTURAL FEATURES IN THE VICINITY. CORNER ACCESSORIES ESTABLISHED:

CARSONITE POST 0.6' NORTH
R. OAK 13", N44°W, 19.66' TO A MAG NAIL 0.6' UP ON SW SIDE W/HCSS
3/4" PIPE, S0°18'49"W, 342.17'

I-3 QUARTER SECTION CORNER TO SECTIONS 7 & 18, T-3-S, R-5-E

RECOVERED MAGNETIC READING IN CRANDALL-LANESVILLE ROAD PER SURVEY BOOK 3, PAGE 648. THE POSITION OF THE CORNER IS SUPPORTED BY MEASUREMENTS TO ADJACENT MONUMENTS IN SECTION 7 AND BY VERY OLD AND DISTINCT CULTURAL FEATURES IN THE VICINITY. NO CORNER ACCESSORIES ESTABLISHED THIS SURVEY.

CORNER. THE POSITION OF THE CORNER IS SUPPORTED BY MEASUREMENTS TO ADJACENT MONUMENTS IN ALL CARDINAL DIRECTIONS AND BY VERY OLD AND DISTINCT CULTURAL FEATURES IN THE VICINITY. SEE SURVEY OF RECORD IN INSTRUMENT NUMBERS 200700657, 200902128 AND 201100712. CORNER ACCESSORIES ESTABLISHED:

SET CARSONITE POST, 3' SOUTH
CHERRY 11", S30°W, 12.29' TO A MAG NAIL 1.5' UP IN NW SIDE W/HCSS
END 12" CMP, N21°W, 5.0'
STREET SIGN POST, N76°W, 15.65'

G-1 WEST QUARTER CORNER TO SECTION 07, T-3-S, R-5-E

RECOVERED #5 STEEL PIN W/CAP BY RUCKMAN. THE MONUMENT IS 13.2' EAST OF THE EAST EDGE OF A DRIVEWAY AND 34' NORTH OF THE CENTERLINE OF CRANDALL-LANESVILLE ROAD. THE POSITION OF THE CORNER IS SUPPORTED BY MEASUREMENTS TO ADJACENT MONUMENTS IN ALL CARDINAL DIRECTIONS AND BY VERY OLD AND DISTINCT CULTURAL FEATURES IN THE VICINITY. REPLACED RUCKMANS CAP WITH 3/4" ALUMINUM DISK STAMPED TO DEPICT THE CORNER POSITION. SEE SURVEY OF RECORD IN INSTRUMENT NUMBER 200700657. CORNER ACCESSORIES ESTABLISHED:
STONE FOR QUARTER CORNER TO THE WEST, SOUTH, 72.15'
UTILITY POLE, N1°E, 29.47' TO A MAG NAIL 0.5' UP ON E SIDE
PINE 8", N67°W, 11.4'
TEL PED, SOUTH, 22.7'
WATER METER, S49°W, 39.4'

G-3 CENTER QUARTER CORNER TO SECTION 7, T-3-S, R-5-E

RECOVERED 1" PIN IN 21" CONCRETE PAD IN THE LANESVILLE INTERCHANGE ROAD. THE MONUMENT WAS LEFT IN PLACE AS RECOVERED. THE POSITION OF THE CORNER IS SUPPORTED BY MEASUREMENTS TO ADJACENT MONUMENTS IN ALL CARDINAL DIRECTIONS AND BY VERY OLD AND DISTINCT CULTURAL FEATURES IN THE VICINITY. SEE SURVEYS OF RECORD IN SURVEY BOOK 3, PAGE 648 AND INSTRUMENT NUMBERS #200902128 AND #201100712. NO CORNER ACCESSORIES ESTABLISHED THIS SURVEY.

G-5 QUARTER SECTION CORNER TO SECTIONS 7 & 8, T-3-S, R-5-E

RECOVERED X-TIE POST WITH A MARKED STONE LYING AGAINST THE POST. THE POST IS AT A VERY OLD AND PROMINENT CULTURAL INTERSECTION. THE POSITION OF THE CORNER IS SUPPORTED BY MEASUREMENTS TO ADJACENT MONUMENTS IN SECTION 7 AND BY VERY OLD AND DISTINCT CULTURAL FEATURES IN THE VICINITY. A HARRISON COUNTY SURVEYOR'S SIGN (HCSS) WAS PLACED ON THE NORTH SIDE OF THE POST. NO CORNER ACCESSORIES ESTABLISHED THIS SURVEY.

I-1 WEST SECTION CORNER TO SECTIONS 7 & 18, T-3-S, R-5-E

RESTORED CORNER POSITION ON THE RANGE LINE PER THE STANDARD INSTRUCTIONS, FROM CORNERS RECOVERED TO THE EAST. SET #5 BY 30" STEEL PIN WITH 3/4" ALUMINUM DISK STAMPED TO DEPICT THE CORNER POSITION. THE MONUMENT IS 60'± NORTHWEST OF THE WEST BOUND I-64 PAVED SHOULDER AND 50.1'± SOUTH OF A FENCE "T". THE POSITION OF THE CORNER IS SUPPORTED BY MEASUREMENTS TO ADJACENT MONUMENTS IN ALL CARDINAL DIRECTIONS AND BY VERY OLD AND DISTINCT CULTURAL FEATURES IN THE VICINITY. CORNER ACCESSORIES ESTABLISHED:
CARSONITE POST 0.6' NORTH
R. OAK 13", N44°W, 19.66' TO A MAG NAIL 0.6' UP ON SW SIDE W/HCSS
2 1/2" PIPE, S0°19'49"W, 342.17'

I-3 QUARTER SECTION CORNER TO SECTIONS 7 & 18, T-3-S, R-5-E

RECOVERED MAGNETIC READING IN CRANDALL-LANESVILLE ROAD PER SURVEY BOOK 3, PAGE 648. THE POSITION OF THE CORNER IS SUPPORTED BY MEASUREMENTS TO ADJACENT MONUMENTS IN SECTION 7 AND BY VERY OLD AND DISTINCT CULTURAL FEATURES IN THE VICINITY. NO CORNER ACCESSORIES ESTABLISHED THIS SURVEY.

JOB # 20077-07

**PLAT OF SURVEY
2012 HARRISON COUNTY PERPETUATION PROJECT**

SITUATED IN SECTION 7, TOWNSHIP 3 SOUTH, RANGE 5 EAST, FRANKLIN TOWNSHIP, HARRISON, INDIANA.

CORNERS MONUMENTED AND PERPETUATED CONTINUED

I-4 EAST SIXTEENTH CORNER TO SECTIONS 7 & 18, T-3-S, R-5-E

RECOVERED STONE PER BROOKSIDE SUBDIVISION, SEE PLAT BOOK 4, PAGE 38 AND SURVEY BOOK 3, PAGE 648. THE MONUMENT WAS LEFT IN PLACE AS RECOVERED. THIS CORNER HAS A LONG LINAGE AND HAS BEEN USED BY LOCAL SURVEYORS AS THE SECTION CORNER FOR WELL OVER 15 YEARS. THE POSITION OF THE CORNER IS SUPPORTED BY MEASUREMENTS TO ADJACENT MONUMENTS IN ALL CARDINAL DIRECTIONS AND BY VERY OLD AND DISTINCT CULTURAL FEATURES IN THE VICINITY. NO CORNER ACCESSORIES ESTABLISHED THIS SURVEY.

I-5 SECTION CORNER TO SECTIONS 7, 8, 17 & 18, T-3-S, R-5-E

RECOVERED LIMESTONE 0.6' BY 0.4' PROJECTING 0.4' WITH YELLOW HCSS, 0.6' EAST. THE MONUMENT WAS LEFT IN PLACE AS RECOVERED. THIS CORNER HAS A LONG LINAGE AND HAS BEEN USED BY LOCAL SURVEYORS AS THE SECTION CORNER FOR WELL OVER 15 YEARS. THE POSITION OF THE CORNER IS SUPPORTED BY MEASUREMENTS TO ADJACENT MONUMENTS IN ALL CARDINAL DIRECTIONS AND BY VERY OLD AND DISTINCT CULTURAL FEATURES IN THE VICINITY. SEE PLAT BOOK 4, PAGE 38. CORNER ACCESSORIES ESTABLISHED:

- R. OAK 26", N74°W, 19.94' TO A MAG NAIL 0.6' UP ON S SIDE
- BEECH 24", S27°W, 23.32' (SLOPE) TO A MAG NAIL 0.6' UP ON E SIDE
- SUGAR 13", N78°E, 29.55' TO A MAG NAIL 0.6' UP ON N SIDE W/HCSS

SURVEYOR'S AFFIDAVIT

I, VICTOR H. McCauley, PROFESSIONAL LAND SURVEYOR, AND REGISTERED BY THE LAWS OF THE STATE OF INDIANA, HEREBY CERTIFY THAT I HAVE SURVEYED THE LANDS IN SECTION 7, TOWNSHIP 3 SOUTH, RANGE 5 EAST, FRANKLIN TOWNSHIP, HARRISON COUNTY, INDIANA, IN ACCORDANCE WITH IAC TITLE 865 AND THE RULES FOR SURVEYS OF PUBLIC LANDS AND THE STATUTES OF THE STATE OF INDIANA, ALL TO THE BEST OF MY KNOWLEDGE AND BELIEF.

THE PLAT MAP AND SURVEY NOTES ARE AN ACCURATE REPRESENTATION OF THE CORNERS RECOVERED AND RESTORED DURING THIS SURVEY. LAST DATE OF FIELD WORK WAS NOVEMBER 22, 2012.

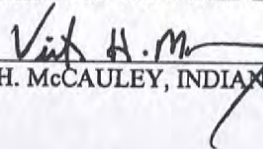

 VICTOR H. McCAULEY, INDIANA LS# 0336 Nov. 30, 2012
 _____ DATE

DECLARATION

I AFFIRM, UNDER THE PENALTIES FOR PERJURY, THAT I HAVE TAKEN RESPONSIBLE CARE TO REDACT, EACH SOCIAL SECURITY NUMBER IN THE DOCUMENT, UNLESS REQUIRED BY LAW.

DECLARANT

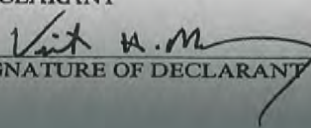
VICTOR H. McCAULEY



 SIGNATURE OF DECLARANT

PRINTED NAME OF DECLARANT

CORNER RECORD

PAGE _____

HARRISON COUNTY

COUNTY

5-7

CORNER 5-I TOWNSHIP 3 SOUTH RANGE 5 EAST 2 ND PRINCIPAL MERIDIAN

LOCATION	DESCRIPTION OF		DISTANCE FROM CORNER	BEARING FROM CORNER	DATE CHECKED	CHECKED BY	FIELD BOOK	REMARKS
	MONUMENT	REFERENCE						
N.E. Corner Section 18	Stone	18" Dia. Maple	19.8	N 9 -40E	7-7-81	M.B.	#/Pg. 38	Sign Placed
		8" Dia. Maple	29.86	N 79-45E	7-7-81	M.B.		Sign Placed
		10" Dia. Maple	27.18	S 27-35E	7-7-81	M.B.		Sign Placed

T.S.

5-I

7-5

7-7-81

P.C. MAX BROWN

H.C. GAREL SPENAS

R.C. MARK HAROLD

AN N/E COR SEC 18 T3S R5E

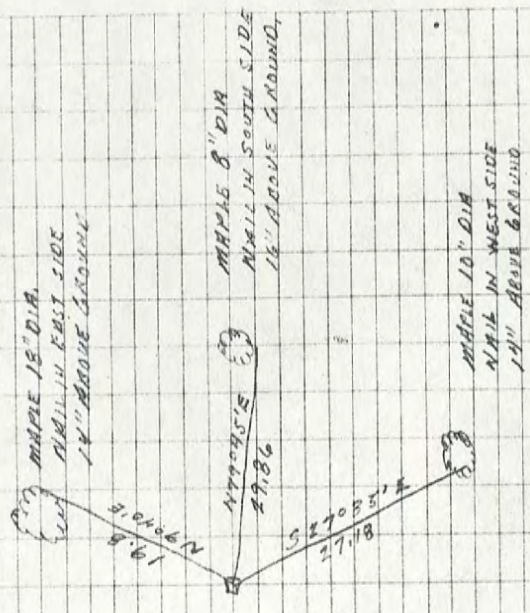

LIMESTONE ROCK 10' X 12' X 12'
 2" X 4" STAKING 8" ABOVE
 GROUND FENCE RUNNING
 N/E SE FENCE COR 1 1/2' EAST
 OF STONE WITH A 45 DEGREE
 BESIDE IT.

DIETZEN NO 38513

Harrison Co. No.

5-I

T 3 S, R 5 E 2nd Prin. Mer. County Harrison State Indiana

Section Corner common to Sections 7, 8, 17 and 18

EXISTING SURVEYS

No Original Government Survey Evidence Recovered

Picture

See Plat Book 4, Page 38 of the Harrison County, Indiana records.



Subsequent Corner Restoration

Evidence of Subsequent Corner Restoration Found

Year surveyed _____ By _____
Where filed or recorded _____
Monument _____
(Original, concrete post, iron rod, etc...)

Year of search 2012 By VHM
Recovered limestone 0.6' by 0.4' with yellow Harrison County Surveyor's sign, 0.6' East.

Bearing Trees, Reference Objects

Species _____
Diameter _____
Bearing _____
Distance _____

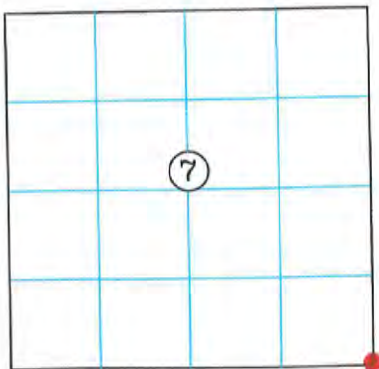

Perpetuation Record

Monument and accessories established. Include brief description of area. The monument was left in place as recovered. This corner has a long lineage and has been used by local surveyors as the Section Corner for well over 15 years. The position of the corner is supported by measurements to adjacent monuments in all cardinal directions and by very old and distinct cultural features in the vicinity. Corner accessories established:

Red Oak 26", N 74° W, 19.94' to a mag nail 0.6' up on South side
Beech 24", S 27° W, 23.32' (slope) to a mag nail 0.6' up on East side
Sugar 13", N 78° E, 29.55' to a mag nail 0.6' up on North side with a Harrison County Surveyor's sign

Signature Vick H. M

Date: November 30, 2012

N: 1098881.16 { IDOT
E: 231897.40 { S26

N: 1096458.67 { Corner
E: 234545.75 {

Handwritten signature and date: Vick H. M. 2012

5-1

SECTION 7,
TOWNSHIP 3 SOUTH, RANGE 5 EAST,
FRANKLIN TOWNSHIP,
HARRISON COUNTY, INDIANA

FOR RECORDING INFORMATION

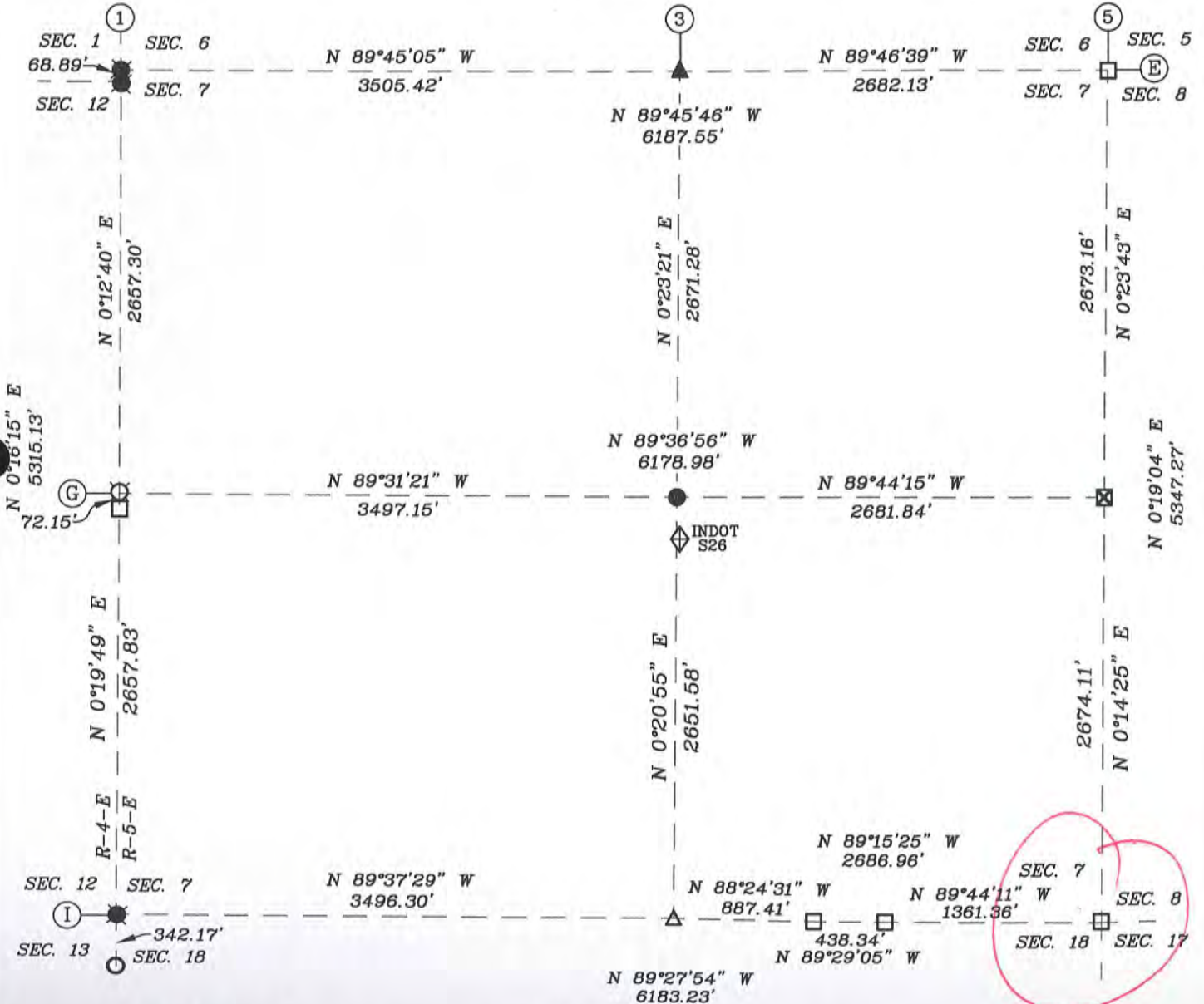

SURVEYOR'S CERTIFICATE

I, VICTOR H. McCAULEY, PROFESSIONAL LAND SURVEYOR, REGISTERED BY THE LAWS OF THE STATE OF INDIANA, HEREBY DECLARE THAT I HAVE RECOVERED, RESTORED AND PERPETUALTED THE CORNERS SHOWN HEREON IN SECTION 7, TOWNSHIP 3, SOUTH, RANGE 5 EAST, FRANKLIN TOWNSHIP, HARRISON COUNTY, INDIANA IN ACCORDANCE WITH IAC TITLE 865, THE RULES FOR SURVEYS OF PUBLIC LANDS AND THE STATUTES OF THE STATE OF INDIANA, ALL TO THE BEST OF MY KNOWLEDGE AND BELIEF.

VICTOR H. McCAULEY, INDIANA LS# S0336

DATE OF SURVEY NOV 30 2012



LEGEND

- HISTORICAL STONE (SEE REPORT)
- EXISTING RAILROAD CROSS-TIE
- EXISTING PIPE (SEE REPORT)
- EXISTING STEEL PIN W/CAP (SEE REPORT)
- STEEL PIN W/3/4" ALUM. DISC STAMPED TO DEPICT CORNER POSITION (SEE REPORT)
- EXISTING STEEL PIN (SEE REPORT)
- EXISTING MAG NAIL (SEE REPORT)
- MAG NAIL SET (SEE REPORT)
- INDOT S26

NORTH

**PLAT OF SURVEY
2012 HARRISON COUNTY PERPETUATION PROJECT**

SITUATED IN SECTION 7, TOWNSHIP 3 SOUTH, RANGE 5 EAST, FRANKLIN TOWNSHIP, HARRISON, INDIANA.

REPORT OF SURVEY

THIS SURVEY WAS PERFORMED FOR HAROLD KLINSTIVER, HARRISON COUNTY SURVEYOR AS A PERPETUATION PROJECT FOR THE CORNERS IN SECTION 7, TOWNSHIP 3 SOUTH, RANGE 5 EAST, FRANKLIN TOWNSHIP, HARRISON, INDIANA. THIS SURVEY IS A CONTINUATION OF SEVERAL PRIOR SURVEYS, IN THE SAME VICINITY, BY THIS FIRM.

THE ORIGINAL GOVERNMENT SURVEYS WERE CONDUCTED BY AARON DAYTON, SURVEYOR IN NOVEMBER OF 1805. SUBSEQUENT SURVEYS WERE PERFORMED BY HARRISON COUNTY SURVEYORS AND PRIVATE SURVEYORS AS CITED BELOW. THE ORIGINAL AND SUBSEQUENT SURVEYOR NOTES ARE ON FILE IN THE HARRISON COUNTY SURVEYOR'S OFFICE.

PRIOR TO PERFORMING THIS SURVEY, I REVIEWED THE AVAILABLE ORIGINAL, SUBSEQUENT AND PRIVATE SURVEY NOTES. I RESEARCHED PERTINENT DEEDS AND ADJOINING DEEDS. I CONTACTED ADJOINING LAND OWNERS, CONSULTED WITH THE HARRISON COUNTY SURVEYOR AND OTHER LOCAL SURVEYORS FOR INFORMATION PERTAINING TO THE LOCATION OF CORNERS NEEDED TO PERFORM THIS SURVEY.

THE CORNERS RECOVERED, RESTORED AND PERPETUATED BY THIS SURVEY ARE MARKED IN THE LEGEND. THE BEARING BETWEEN MONUMENTS IS GRID NORTH AS DETERMINED BY GPS SURVEYS.

HORIZONTAL AND VERTICAL CONTROLS FOR THIS SURVEY ARE BASED ON STATIC AND RTK GPS METHODS AND COORDINATES WERE CONSTRAINED TO AN NGS OPUS SOLUTION POSITION, INDIANA STATE PLANE COORDINATE SYSTEM, EAST ZONE, 1983(2012) DATUM, FOR AN ON-SITE GPS BASE STATION. THIS IS A RETRACEMENT "RURAL CLASS SURVEY" AS DEFINED BY 865 IAC 1-12 SECTION 7, PARAGRAPH 3 (e-3) AND THE FIELD WORK IS WITHIN THE "RELATIVE POSITIONAL ACCURACY" SPECIFICATIONS CITED THEREIN.

CONVENTIONAL TERRESTRIAL TRAVERSES WERE USED TO DETERMINE CORNER POSITIONS THAT WERE DEEMED UNSUITABLE FOR GPS OBSERVATIONS. THE POSITION OF MONUMENTS WAS VERIFIED WITH REDUNDANT MEASUREMENTS. ALL TRAVERSES WERE EITHER CLOSED TRAVERSES OR WERE CONTROLLED BY GPS SURVEY METHODS

THIS SURVEY IS BASED ON THE INDIANA STATE PLANE COORDINATE SYSTEM, EAST ZONE, 1983 (2012) DATUM, U.S. SURVEY FOOT. THE DISTANCES SHOWN ARE SEA LEVEL GRID DISTANCES, BASED ON A COMBINED SCALE FACTOR OF 0.99994034. TO CONVERT SURVEY DISTANCES TO HORIZONTAL GROUND LEVEL DISTANCES, DIVIDE THE SURVEY DISTANCES BY THE SCALE FACTOR

CORNERS MONUMENTED AND PERPETUATED

E-1 WEST SECTION CORNER TO SECTIONS 6 & 7, T-3-S, R-5-E

RESTORED CORNER POSITION ON THE RANGE LINE PER THE STANDARD INSTRUCTIONS, FROM CORNERS RECOVERED TO THE EAST. SET #5 BY 30" STEEL PIN WITH 3/4" ALUMINUM DISK STAMPED TO DEPICT THE CORNER POSITION. THE MONUMENT IS ON THE WEST BANK OF A DRY RUN AT A 90° BEND, NEAR A VERY OLD AND PROMINENT CULTURAL INTERSECTION. THE POSITION OF THE CORNER IS SUPPORTED BY MEASUREMENTS TO ADJACENT MONUMENTS IN ALL CARDINAL DIRECTIONS AND BY VERY OLD AND DISTINCT CULTURAL FEATURES IN THE VICINITY. CORNER ACCESSORIES ESTABLISHED:

- SET CARSONITE POST 0.5' SOUTH AND PLACED A CAIRN OF ROCKS AROUND THE MONUMENT
- ELM 10", S8°E, 17.63' TO A MAG NAIL 2.5' UP ON E SIDE
- ELM 8", N31°E, 8.74' TO A MAG NAIL 0.6' UP ON W SIDE W/HCSS
- FENCE INSULATOR IN TOP OF X-TIE FENCE POST, S1°25'33"W, 40.22'
- SEC. COR. MONUMENT, S0°13'14"W, 68.89'

E-3 QUARTER CORNER TO SECTIONS 6 & 7, T-3-S, R-5-E

RECOVERED STEEL PIN 0.7' DEEP IN NORTH EDGE OF GEORGES HILL ROAD AT "T" INTERSECTION WITH THE INTERCHANGE ROAD. SET A MAG HUB IN A CONCRETE PLUG OVER THE MONUMENT. THIS CORNER HAS A LONG LINAGE AND HAS BEEN USED BY LOCAL SURVEYORS AS THE QUARTER CORNER SINCE CIRCA 1960. THE MONUMENT IS AT A VERY OLD AND PROMINENT CULTURAL INTERSECTION. THE POSITION OF THE CORNER IS SUPPORTED BY MEASUREMENTS TO ADJACENT MONUMENTS IN ALL CARDINAL DIRECTIONS AND BY VERY OLD

THE ORIGINAL GOVERNMENT SURVEYS WERE CONDUCTED BY AARON DAYTON, SURVEYOR IN NOVEMBER OF 1805. SUBSEQUENT SURVEYS WERE PERFORMED BY HARRISON COUNTY SURVEYORS AND PRIVATE SURVEYORS AS CITED BELOW. THE ORIGINAL AND SUBSEQUENT SURVEYOR NOTES ARE ON FILE IN THE HARRISON COUNTY SURVEYOR'S OFFICE.

PRIOR TO PERFORMING THIS SURVEY, I REVIEWED THE AVAILABLE ORIGINAL, SUBSEQUENT AND PRIVATE SURVEY NOTES. I RESEARCHED PERTINENT DEEDS AND ADJOINING DEEDS. I CONTACTED ADJOINING LAND OWNERS, CONSULTED WITH THE HARRISON COUNTY SURVEYOR AND OTHER LOCAL SURVEYORS FOR INFORMATION PERTAINING TO THE LOCATION OF CORNERS NEEDED TO PERFORM THIS SURVEY.

THE CORNERS RECOVERED, RESTORED AND PERPETUATED BY THIS SURVEY ARE MARKED IN THE LEGEND. THE BEARING BETWEEN MONUMENTS IS GRID NORTH AS DETERMINED BY GPS SURVEYS.

HORIZONTAL AND VERTICAL CONTROLS FOR THIS SURVEY ARE BASED ON STATIC AND RTK GPS METHODS AND COORDINATES WERE CONSTRAINED TO AN NGS OPUS SOLUTION POSITION, INDIANA STATE PLANE COORDINATE SYSTEM, EAST ZONE, 1983(2012) DATUM, FOR AN ON-SITE GPS BASE STATION. THIS IS A RETRACEMENT "RURAL CLASS SURVEY" AS DEFINED BY 865 IAC 1-12 SECTION 7, PARAGRAPH 3 (e-3) AND THE FIELD WORK IS WITHIN THE "RELATIVE POSITIONAL ACCURACY" SPECIFICATIONS CITED THEREIN.

CONVENTIONAL TERRESTRIAL TRAVERSES WERE USED TO DETERMINE CORNER POSITIONS THAT WERE DEEMED UNSUITABLE FOR GPS OBSERVATIONS. THE POSITION OF MONUMENTS WAS VERIFIED WITH REDUNDANT MEASUREMENTS. ALL TRAVERSES WERE EITHER CLOSED TRAVERSES OR WERE CONTROLLED BY GPS SURVEY METHODS

THIS SURVEY IS BASED ON THE INDIANA STATE PLANE COORDINATE SYSTEM, EAST ZONE, 1983 (2012) DATUM, U.S. SURVEY FOOT. THE DISTANCES SHOWN ARE SEA LEVEL GRID DISTANCES, BASED ON A COMBINED SCALE FACTOR OF 0.99994034. TO CONVERT SURVEY DISTANCES TO HORIZONTAL GROUND LEVEL DISTANCES, DIVIDE THE SURVEY DISTANCES BY THE SCALE FACTOR

CORNERS MONUMENTED AND PERPETUATED

E-1 WEST SECTION CORNER TO SECTIONS 6 & 7, T-3-S, R-5-E

RESTORED CORNER POSITION ON THE RANGE LINE PER THE STANDARD INSTRUCTIONS, FROM CORNERS RECOVERED TO THE EAST. SET #5 BY 30" STEEL PIN WITH 3/4" ALUMINUM DISK STAMPED TO DEPICT THE CORNER POSITION. THE MONUMENT IS ON THE WEST BANK OF A DRY RUN AT A 90° BEND, NEAR A VERY OLD AND PROMINENT CULTURAL INTERSECTION. THE POSITION OF THE CORNER IS SUPPORTED BY MEASUREMENTS TO ADJACENT MONUMENTS IN ALL CARDINAL DIRECTIONS AND BY VERY OLD AND DISTINCT CULTURAL FEATURES IN THE VICINITY. CORNER ACCESSORIES ESTABLISHED:

SET CARSONITE POST 0.5' SOUTH AND PLACED A CAIRN OF ROCKS AROUND THE MONUMENT

ELM 10", S8°E, 17.63' TO A MAG NAIL 2.5' UP ON E SIDE

ELM 8", N31°E, 8.74' TO A MAG NAIL 0.6' UP ON W SIDE W/HCSS

FENCE INSULATOR IN TOP OF X-TIE FENCE POST, S1°25'33"W, 40.22'

SEC. COR. MONUMENT, S0°13'14"W, 68.89'

E-3 QUARTER CORNER TO SECTIONS 6 & 7, T-3-S, R-5-E

RECOVERED STEEL PIN 0.7' DEEP IN NORTH EDGE OF GEORGES HILL ROAD AT "T" INTERSECTION WITH THE INTERCHANGE ROAD. SET A MAG HUB IN A CONCRETE PLUG OVER THE MONUMENT. THIS CORNER HAS A LONG LINAGE AND HAS BEEN USED BY LOCAL SURVEYORS AS THE QUARTER CORNER SINCE CIRCA 1960. THE MONUMENT IS AT A VERY OLD AND PROMINENT CULTURAL INTERSECTION. THE POSITION OF THE CORNER IS SUPPORTED BY MEASUREMENTS TO ADJACENT MONUMENTS IN ALL CARDINAL DIRECTIONS AND BY VERY OLD AND DISTINCT CULTURAL FEATURES IN THE VICINITY. SEE SURVEY OF RECORD IN INSTRUMENT NUMBER 200700657. NO CORNER ACCESSORIES ESTABLISHED THIS SURVEY.

PLAT OF SURVEY
2012 HARRISON COUNTY PERPETUATION PROJECT

SITUATED IN SECTION 7, TOWNSHIP 3 SOUTH, RANGE 5 EAST, FRANKLIN TOWNSHIP, HARRISON, INDIANA.

CORNERS MONUMENTED AND PERPETUATED CONTINUED

I-4 EAST SIXTEENTH CORNER TO SECTIONS 7 & 18, T-3-S, R-5-E

RECOVERED STONE PER BROOKSIDE SUBDIVISION, SEE PLAT BOOK 4, PAGE 38 AND SURVEY BOOK 3, PAGE 648. THE MONUMENT WAS LEFT IN PLACE AS RECOVERED. THIS CORNER HAS A LONG LINAGE AND HAS BEEN USED BY LOCAL SURVEYORS AS THE SECTION CORNER FOR WELL OVER 15 YEARS. THE POSITION OF THE CORNER IS SUPPORTED BY MEASUREMENTS TO ADJACENT MONUMENTS IN ALL CARDINAL DIRECTIONS AND BY VERY OLD AND DISTINCT CULTURAL FEATURES IN THE VICINITY. NO CORNER ACCESSORIES ESTABLISHED THIS SURVEY.

I-5 SECTION CORNER TO SECTIONS 7, 8, 17 & 18, T-3-S, R-5-E

RECOVERED LIMESTONE 0.6' BY 0.4' PROJECTING 0.4' WITH YELLOW HCSS, 0.6' EAST. THE MONUMENT WAS LEFT IN PLACE AS RECOVERED. THIS CORNER HAS A LONG LINAGE AND HAS BEEN USED BY LOCAL SURVEYORS AS THE SECTION CORNER FOR WELL OVER 15 YEARS. THE POSITION OF THE CORNER IS SUPPORTED BY MEASUREMENTS TO ADJACENT MONUMENTS IN ALL CARDINAL DIRECTIONS AND BY VERY OLD AND DISTINCT CULTURAL FEATURES IN THE VICINITY. SEE PLAT BOOK 4, PAGE 38. CORNER ACCESSORIES ESTABLISHED:

- R. OAK 26", N74°W, 19.94' TO A MAG NAIL 0.6' UP ON S SIDE
- BEECH 24", S27°W, 23.32' (SLOPE) TO A MAG NAIL 0.6' UP ON E SIDE
- SUGAR 13", N78°E, 29.55' TO A MAG NAIL 0.6' UP ON N SIDE W/HCSS

SURVEYOR'S AFFIDAVIT

I, VICTOR H. McCAULEY, PROFESSIONAL LAND SURVEYOR, AND REGISTERED BY THE LAWS OF THE STATE OF INDIANA, HEREBY CERTIFY THAT I HAVE SURVEYED THE LANDS IN SECTION 7, TOWNSHIP 3 SOUTH, RANGE 5 EAST, FRANKLIN TOWNSHIP, HARRISON COUNTY, INDIANA, IN ACCORDANCE WITH IAC TITLE 865 AND THE RULES FOR SURVEYS OF PUBLIC LANDS AND THE STATUTES OF THE STATE OF INDIANA, ALL TO THE BEST OF MY KNOWLEDGE AND BELIEF.

THE PLAT MAP AND SURVEY NOTES ARE AN ACCURATE REPRESENTATION OF THE CORNERS RECOVERED AND RESTORED DURING THIS SURVEY. LAST DATE OF FIELD WORK WAS NOVEMBER 22, 2012.

Vict H. McCauley
VICTOR H. McCAULEY, INDIANA LS# 0336

Nov. 30, 2012
DATE

DECLARATION

I AFFIRM, UNDER THE PENALTIES FOR PERJURY, THAT I HAVE TAKEN RESPONSIBLE CARE TO REDACT, EACH SOCIAL SECURITY NUMBER IN THE DOCUMENT, UNLESS REQUIRED BY LAW.

DECLARANT

VICTOR H. McCAULEY

Vict H. McCauley
SIGNATURE OF DECLARANT

PRINTED NAME OF DECLARANT

5-M



8 1 8 8 7 9 9
Tx:4014226

INST# 201206846

BARBARA BEST
HARRISON COUNTY RECORDER
12/20/2012 3:14 PM
PAGE 1 OF 4

SECTION 20,
TOWNSHIP 3 SOUTH, RANGE 5 EAST,
FRANKLIN TOWNSHIP,
HARRISON COUNTY, INDIANA

FOR RECORDING INFORMATION

INDOT
928

N 18°23'31"
1818.00'

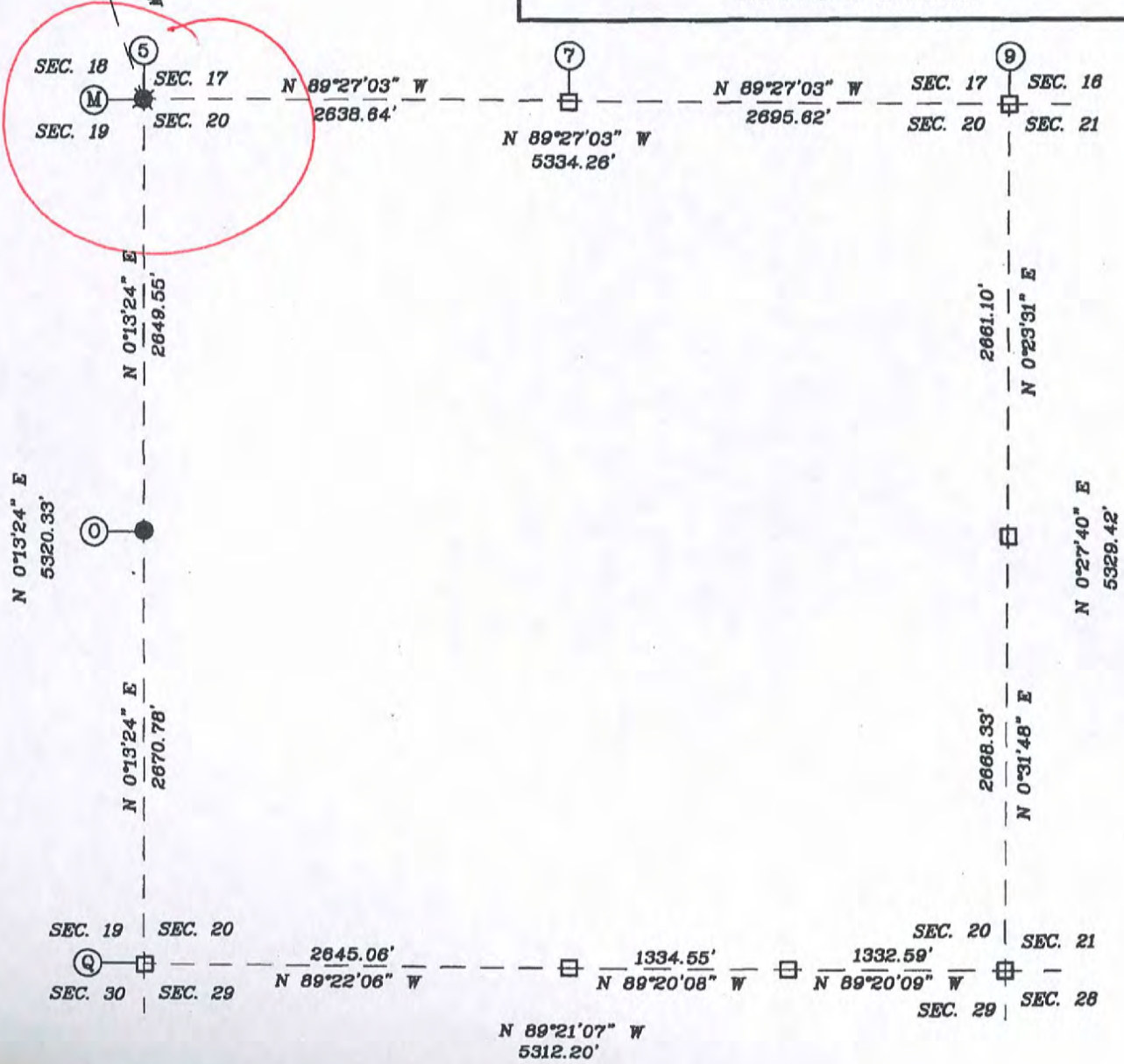

SURVEYOR'S CERTIFICATE

I, VICTOR H. MCCAULEY, PROFESSIONAL LAND SURVEYOR, REGISTERED BY THE LAWS OF THE STATE OF INDIANA, HEREBY DECLARE THAT I HAVE RECOVERED, RESTORED AND PERPETUATED THE CORNERS SHOWN HEREON IN SECTION 20, TOWNSHIP 3, SOUTH, RANGE 5 EAST, FRANKLIN TOWNSHIP, HARRISON COUNTY, INDIANA IN ACCORDANCE WITH IAC TITLE 865, THE RULES FOR SURVEYS OF PUBLIC LANDS AND THE STATUTES OF THE STATE OF INDIANA, ALL TO THE BEST OF MY KNOWLEDGE AND BELIEF.

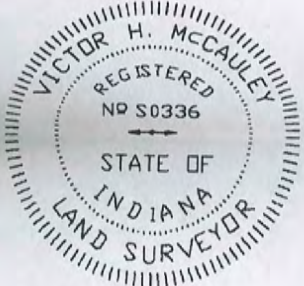

LEGEND

- HISTORICAL STONE (SEE REPORT)
- EXISTING PIPE (SEE REPORT)
- EXISTING STEEL PIN W/CAP (SEE REPORT)
- STEEL PIN W/3/8" ALUM DISC STAMPED TO DEPICT CORNER POSITION (SEE REPORT)
- EXISTING STEEL PIN (SEE REPORT)
- INDOT 533 N: 1098881.16 E: 231897.40
- HARRISON COUNTY REFERENCE

VICTOR H. MCCAULEY, INDIANA LS# S0336
DATE OF SURVEY: NOV. 30, 2012

NORTH

M-5

**PLAT OF SURVEY
2012 HARRISON COUNTY PERPETUATION PROJECT**

SITUATED IN SECTION 20, TOWNSHIP 3 SOUTH, RANGE 5 EAST, FRANKLIN TOWNSHIP, HARRISON, INDIANA.

REPORT OF SURVEY

THIS SURVEY WAS PERFORMED FOR HAROLD KLINSTIVER, HARRISON COUNTY SURVEYOR AS A PERPETUATION PROJECT FOR THE CORNERS IN SECTION 20, TOWNSHIP 3 SOUTH, RANGE 5 EAST, FRANKLIN TOWNSHIP, HARRISON, INDIANA. THIS SURVEY IS A CONTINUATION OF SEVERAL PRIOR SURVEYS, IN THE SAME VICINITY, BY THIS FIRM.

THE ORIGINAL GOVERNMENT SURVEYS WERE CONDUCTED BY AARON DAYTON, SURVEYOR IN NOVEMBER OF 1805. SUBSEQUENT SURVEYS WERE PERFORMED BY HARRISON COUNTY SURVEYORS AND PRIVATE SURVEYORS AS CITED BELOW. THE ORIGINAL AND SUBSEQUENT SURVEYOR NOTES ARE ON FILE IN THE HARRISON COUNTY SURVEYOR'S OFFICE.

PRIOR TO PERFORMING THIS SURVEY, I REVIEWED THE AVAILABLE ORIGINAL, SUBSEQUENT AND PRIVATE SURVEY NOTES. I RESEARCHED PERTINENT DEEDS AND ADJOINING DEEDS. I CONTACTED ADJOINING LAND OWNERS, CONSULTED WITH THE HARRISON COUNTY SURVEYOR AND OTHER LOCAL SURVEYORS FOR INFORMATION PERTAINING TO THE LOCATION OF CORNERS NEEDED TO PERFORM THIS SURVEY.

THE CORNERS RECOVERED, RESTORED AND PERPETUATED BY THIS SURVEY ARE MARKED IN THE LEGEND. THE BEARING BETWEEN MONUMENTS IS GRID NORTH AS DETERMINED BY GPS SURVEYS.

HORIZONTAL AND VERTICAL CONTROLS FOR THIS SURVEY ARE BASED ON STATIC AND RTK GPS METHODS AND COORDINATES WERE CONSTRAINED TO AN NGS OPUS SOLUTION POSITION, INDIANA STATE PLANE COORDINATE SYSTEM, EAST ZONE, 1983 (2012) DATUM, FOR AN ON-SITE GPS BASE STATION. THIS IS A RETRACEMENT "RURAL CLASS SURVEY" AS DEFINED BY 865 IAC 1-12 SECTION 20, PARAGRAPH 3 (e-3) AND THE FIELD WORK IS WITHIN THE "RELATIVE POSITIONAL ACCURACY" SPECIFICATIONS CITED THEREIN.

CONVENTIONAL TERRESTRIAL TRAVERSES WERE USED TO DETERMINE CORNER POSITIONS THAT WERE DEEMED UNSUITABLE FOR GPS OBSERVATIONS. THE POSITION OF MONUMENTS WAS VERIFIED WITH REDUNDANT MEASUREMENTS. ALL TRAVERSES WERE EITHER CLOSED TRAVERSES OR WERE CONTROLLED BY GPS SURVEY METHODS

THIS SURVEY IS BASED ON THE INDIANA STATE PLANE COORDINATE SYSTEM, EAST ZONE, 1983 (2012) DATUM, U.S. SURVEY FOOT. THE DISTANCES SHOWN ARE SEA LEVEL GRID DISTANCES, BASED ON A COMBINED SCALE FACTOR OF 0.99994016. TO CONVERT SURVEY DISTANCES TO HORIZONTAL GROUND LEVEL DISTANCES, DIVIDE THE SURVEY DISTANCES BY THE SCALE FACTOR

CORNERS MONUMENTED AND PERPETUATED

M-5 SECTION CORNER TO SECTIONS 17, 18, 19 & 20, T-3-S, R-5-E

RESTORED CORNER POSITION PER THE STANDARD INSTRUCTIONS, FROM CORNERS RECOVERED IN ALL CARDINAL DIRECTIONS. SET #5 BY 30" STEEL PIN WITH 3/4" ALUMINUM DISK STAMPED (0.4' DEEP) TO DEPICT THE CORNER POSITION. THE MONUMENT IS IN A CRUSHED STONE DRIVEWAY ON THE NORTH SIDE LAZY CREEK ROAD, ABOUT 2'± NORTH OF A 24" CMP, NEAR A VERY OLD AND PROMINENT CULTURAL INTERSECTION. THE POSITION OF THE CORNER IS SUPPORTED BY MEASUREMENTS TO ADJACENT MONUMENTS IN ALL CARDINAL DIRECTIONS AND BY VERY OLD AND DISTINCT CULTURAL FEATURES IN THE VICINITY. CORNER ACCESSORIES ESTABLISHED:

B. OAK 30", S65°E, 38.7' TO A MAG NAIL 0.6' UP ON NE SIDE
UTILITY POLE, N72°E, 30.80' TO A MAG NAIL 0.6' UP ON S SIDE
UTILITY POLE, N86°W, 39.27' TO BOTTOM SIGN NAIL OF HCSS
38 CALIBER HOLE IN EAST END OF 24" CMP, S65°E, 15.13'

M-7 QUARTER CORNER TO SECTIONS 20 & 17, T-3-S, R-5-E

RECOVERED PINNACLE LIMESTONE WITH YELLOW HCSS, 1' NORTH PER PRIOR RECOVERY. THE STONE IS 0.5' BY 0.5' PROJECTING 1.8', WITH A SMALL "+" CUT ON TOP. THE MONUMENT WAS LEFT IN PLACE AS RECOVERED. THIS CORNER HAS A LONG LINAGE AND HAS BEEN USED BY LOCAL SURVEYORS AS THE QUARTER CORNER SINCE CIRCA 1960. THE MONUMENT IS AT A VERY OLD AND PROMINENT CULTURAL INTERSECTION. THE POSITION OF THE CORNER IS SUPPORTED BY MEASUREMENTS TO ADJACENT MONUMENTS

THE ORIGINAL GOVERNMENT SURVEYS WERE CONDUCTED BY AARON DAYTON, SURVEYOR IN NOVEMBER OF 1805. SUBSEQUENT SURVEYS WERE PERFORMED BY HARRISON COUNTY SURVEYORS AND PRIVATE SURVEYORS AS CITED BELOW. THE ORIGINAL AND SUBSEQUENT SURVEYOR NOTES ARE ON FILE IN THE HARRISON COUNTY SURVEYOR'S OFFICE.

PRIOR TO PERFORMING THIS SURVEY, I REVIEWED THE AVAILABLE ORIGINAL, SUBSEQUENT AND PRIVATE SURVEY NOTES. I RESEARCHED PERTINENT DEEDS AND ADJOINING DEEDS. I CONTACTED ADJOINING LAND OWNERS, CONSULTED WITH THE HARRISON COUNTY SURVEYOR AND OTHER LOCAL SURVEYORS FOR INFORMATION PERTAINING TO THE LOCATION OF CORNERS NEEDED TO PERFORM THIS SURVEY.

THE CORNERS RECOVERED, RESTORED AND PERPETUATED BY THIS SURVEY ARE MARKED IN THE LEGEND. THE BEARING BETWEEN MONUMENTS IS GRID NORTH AS DETERMINED BY GPS SURVEYS.

HORIZONTAL AND VERTICAL CONTROLS FOR THIS SURVEY ARE BASED ON STATIC AND RTK GPS METHODS AND COORDINATES WERE CONSTRAINED TO AN NGS OPUS SOLUTION POSITION, INDIANA STATE PLANE COORDINATE SYSTEM, EAST ZONE, 1983 (2012) DATUM, FOR AN ON-SITE GPS BASE STATION. THIS IS A RETRACEMENT "RURAL CLASS SURVEY" AS DEFINED BY 865 IAC 1-12 SECTION 20, PARAGRAPH 3 (e-3) AND THE FIELD WORK IS WITHIN THE "RELATIVE POSITIONAL ACCURACY" SPECIFICATIONS CITED THEREIN.

CONVENTIONAL TERRESTRIAL TRAVERSES WERE USED TO DETERMINE CORNER POSITIONS THAT WERE DEEMED UNSUITABLE FOR GPS OBSERVATIONS. THE POSITION OF MONUMENTS WAS VERIFIED WITH REDUNDANT MEASUREMENTS. ALL TRAVERSES WERE EITHER CLOSED TRAVERSES OR WERE CONTROLLED BY GPS SURVEY METHODS

THIS SURVEY IS BASED ON THE INDIANA STATE PLANE COORDINATE SYSTEM, EAST ZONE, 1983 (2012) DATUM, U.S. SURVEY FOOT. THE DISTANCES SHOWN ARE SEA LEVEL GRID DISTANCES, BASED ON A COMBINED SCALE FACTOR OF 0.99994016. TO CONVERT SURVEY DISTANCES TO HORIZONTAL GROUND LEVEL DISTANCES, DIVIDE THE SURVEY DISTANCES BY THE SCALE FACTOR

CORNERS MONUMENTED AND PERPETUATED

M-5 SECTION CORNER TO SECTIONS 17, 18, 19 & 20, T-3-S, R-5-E

RESTORED CORNER POSITION PER THE STANDARD INSTRUCTIONS, FROM CORNERS RECOVERED IN ALL CARDINAL DIRECTIONS. SET #5 BY 30" STEEL PIN WITH 3/4" ALUMINUM DISK STAMPED (0.4' DEEP) TO DEPICT THE CORNER POSITION. THE MONUMENT IS IN A CRUSHED STONE DRIVEWAY ON THE NORTH SIDE LAZY CREEK ROAD, ABOUT 2'± NORTH OF A 24" CMP, NEAR A VERY OLD AND PROMINENT CULTURAL INTERSECTION. THE POSITION OF THE CORNER IS SUPPORTED BY MEASUREMENTS TO ADJACENT MONUMENTS IN ALL CARDINAL DIRECTIONS AND BY VERY OLD AND DISTINCT CULTURAL FEATURES IN THE VICINITY. CORNER ACCESSORIES ESTABLISHED:

B. OAK 30", S65°E, 38.7' TO A MAG NAIL 0.6' UP ON NE SIDE
UTILITY POLE, N72°E, 30.80' TO A MAG NAIL 0.6' UP ON S SIDE
UTILITY POLE, N86°W, 39.27' TO BOTTOM SIGN NAIL OF HCSS
38 CALIBER HOLE IN EAST END OF 24" CMP, S65°E, 15.13'

M-7 QUARTER CORNER TO SECTIONS 20 & 17, T-3-S, R-5-E

RECOVERED PINNACLE LIMESTONE WITH YELLOW HCSS, 1' NORTH PER PRIOR RECOVERY. THE STONE IS 0.5' BY 0.5' PROJECTING 1.8', WITH A SMALL "+" CUT ON TOP. THE MONUMENT WAS LEFT IN PLACE AS RECOVERED. THIS CORNER HAS A LONG LINAGE AND HAS BEEN USED BY LOCAL SURVEYORS AS THE QUARTER CORNER SINCE CIRCA 1960. THE MONUMENT IS AT A VERY OLD AND PROMINENT CULTURAL INTERSECTION. THE POSITION OF THE CORNER IS SUPPORTED BY MEASUREMENTS TO ADJACENT MONUMENTS IN ALL CARDINAL DIRECTIONS AND BY VERY OLD AND DISTINCT CULTURAL FEATURES IN THE VICINITY. SEE HIGH RIDGE SUBDIVISION PLAT BOOK 3, PAGE 174. CORNER ACCESSORIES ESTABLISHED:

B. OAK 32", S47°W, 17.44' TO A MAG NAIL 0.6' UP IN N CROWN ROOT
HICKORY 8", N68°W, 9.67' TO A MAG NAIL 0.6' UP IN NE CROWN ROOT
SUGAR 8", S39°E, 40.6'

M-5

SURVEYOR'S AFFIDAVIT

I, VICTOR H. McCAULEY, PROFESSIONAL LAND SURVEYOR, AND REGISTERED BY THE LAWS OF THE STATE OF INDIANA, HEREBY CERTIFY THAT I HAVE SURVEYED THE PERIMETER OF SECTION 20, TOWNSHIP 3 SOUTH, RANGE 5 EAST, FRANKLIN TOWNSHIP, HARRISON COUNTY, INDIANA, IN ACCORDANCE WITH IAC TITLE 865 AND THE RULES FOR SURVEYS OF PUBLIC LANDS AND THE STATUTES OF THE STATE OF INDIANA, ALL TO THE BEST OF MY KNOWLEDGE AND BELIEF.

THE PLAT MAP AND SURVEY NOTES ARE AN ACCURATE REPRESENTATION OF THE CORNERS RECOVERED AND RESTORED DURING THIS SURVEY. LAST DATE OF FIELD WORK WAS NOVEMBER 22, 2012.

Vict H. M
VICTOR H. McCAULEY, INDIANA LS# 0336

Nov. 30, 2012
DATE

DECLARATION

I AFFIRM, UNDER THE PENALTIES FOR PERJURY, THAT I HAVE TAKEN RESPONSIBLE CARE TO REDACT, EACH SOCIAL SECURITY NUMBER IN THE DOCUMENT, UNLESS REQUIRED BY LAW.

DECLARANT

VICTOR H. McCAULEY

Vict H. M
SIGNATURE OF DECLARANT

PRINTED NAME OF DECLARANT

LAND CORNER RECORD
(RECTANGULAR SURVEYS)

Harrison Co. No. **5-M**
 T 3 S, R 5 E 2nd Prin. Mer. County Harrison State Indiana
 Section Corner common to Sections 17, 18, 19 and 20

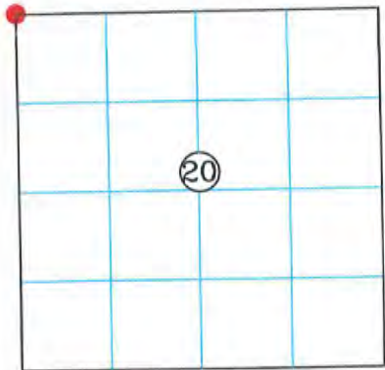
EXISTING SURVEYS	
No Original Government Survey Evidence Recovered	Picture
N/A	
Subsequent Corner Restoration	Evidence of Subsequent Corner Restoration Found
Year surveyed _____ By _____ Where filed or recorded _____ Monument _____ (Original, concrete post, iron rod, etc...) _____ Bearing Trees, Reference Objects Species _____ Diameter _____ Bearing _____ Distance _____	Year of search <u>2012</u> By <u>VHM</u>
 Signature <u>Vicki H. M.</u> Date: <u>November 30, 2012</u>	<p style="text-align: center;">Perpetuation Record</p> <p>Monument and accessories established. Include brief description of area. <u>Restored corner position per the Standard Instructions from corners recovered in all cardinal directions. Set #5 by 30" steel pin with 3/4" aluminum disk stamped (0.4' deep) to depict the corner position. The monument is in a crushed stone driveway on the North side Lazy Creek Road, about 2'± North of a 24" CMP, near a very old and prominent cultural intersection. The position of the corner is supported by measurements to adjacent monuments in all cardinal directions and by very old and distinct cultural features in the vicinity. Corner accessories established:</u></p> <p><u>Black Oak 30", S 65° E, 38.7' to a mag nail 0.6' up on Northeast side Utility Pole, N 72° E, 30.80' to a mag nail 0.6' up on South side Utility Pole, N 86° W, 39.27' to bottom sign nail of Harrison County Surveyor's sign</u></p> <p><u>38 Caliber Hole in East End of 24" CMP, S 65° E, 15.13'</u></p> <p>N: 1091120.04 { Corner E: 234500.56 {</p> <p style="text-align: right;"><i>Handwritten signature: Harold Klunover 2014</i></p>

5-Q



8 1 8 8 7 9 9
Tx:4014226

INST# 201206846

BARBARA BEST
HARRISON COUNTY RECORDER
12/20/2012 3:14 PM
PAGE 1 OF 4

SECTION 20,
TOWNSHIP 3 SOUTH, RANGE 5 EAST,
FRANKLIN TOWNSHIP,
HARRISON COUNTY, INDIANA

FOR RECORDING INFORMATION

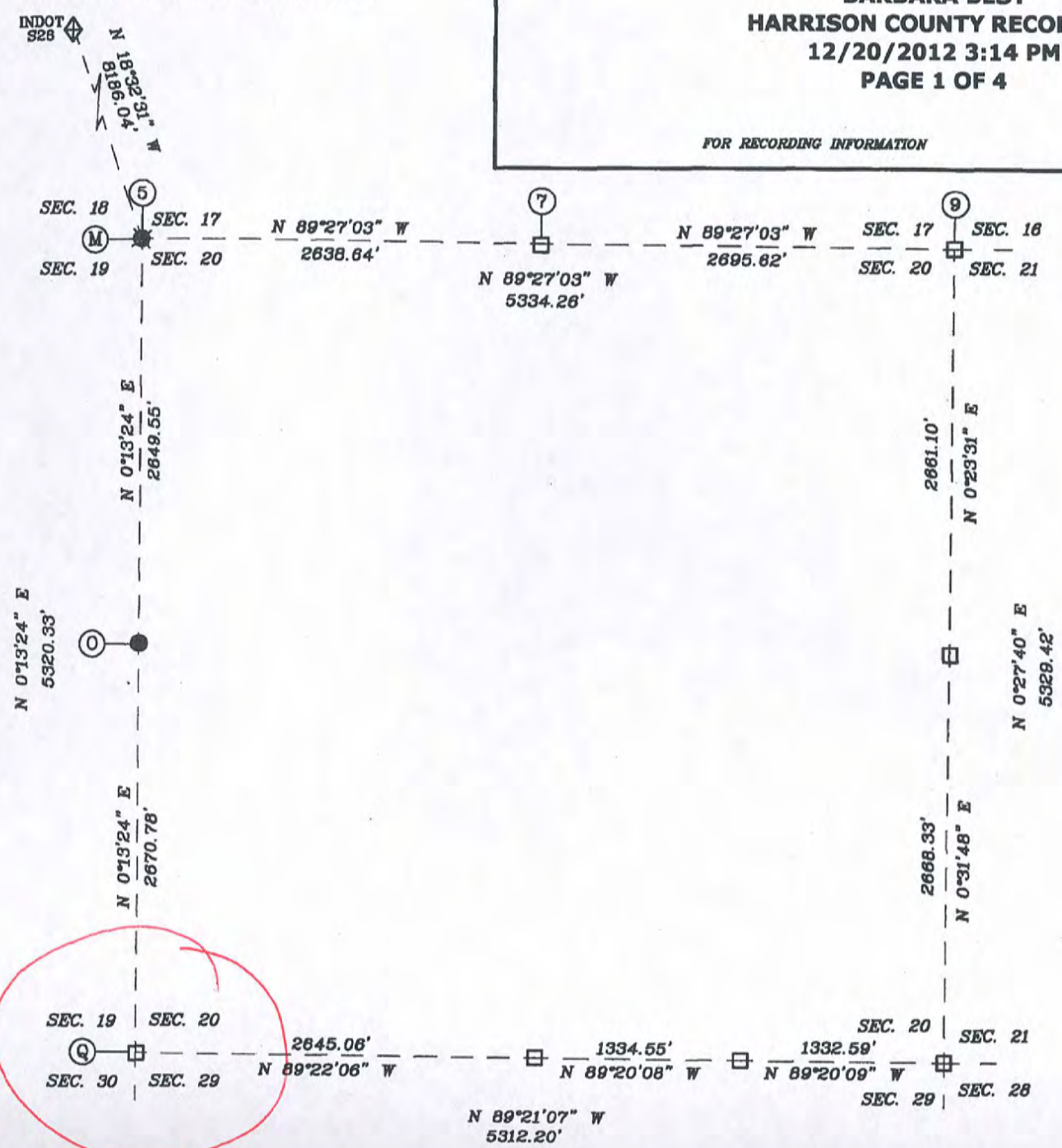

SURVEYOR'S CERTIFICATE

I, VICTOR H. MCCAULEY, PROFESSIONAL LAND SURVEYOR, REGISTERED BY THE LAWS OF THE STATE OF INDIANA, HEREBY DECLARE THAT I HAVE RECOVERED, RESTORED AND PERPETUATED THE CORNERS SHOWN HEREON IN SECTION 20, TOWNSHIP 3, SOUTH, RANGE 5 EAST, FRANKLIN TOWNSHIP, HARRISON COUNTY, INDIANA IN ACCORDANCE WITH IAC TITLE 865, THE RULES FOR SURVEYS OF PUBLIC LANDS AND THE STATUTES OF THE STATE OF INDIANA, ALL TO THE BEST OF MY KNOWLEDGE AND BELIEF.



LEGEND

- HISTORICAL STONE (SEE REPORT)
- EXISTING PIPE (SEE REPORT)
- ⊗ EXISTING STEEL PIN W/CAP (SEE REPORT)
- STEEL PIN W/3/4" ALUM DISC STAMPED TO DEPICT CORNER POSITION (SEE REPORT)
- EXISTING STEEL PIN (SEE REPORT)
- ◆ INDOT S33' N: 1098861.16
E: 231897.40
- (N) HARRISON COUNTY REFERENCE INDEX NUMBER

NORTH

VICTOR H. MCCAULEY, INDIANA LS# S0336
DATE OF SURVEY: NOV. 30, 2012

Q-5

**PLAT OF SURVEY
2012 HARRISON COUNTY PERPETUATION PROJECT**

SITUATED IN SECTION 20, TOWNSHIP 3 SOUTH, RANGE 5 EAST, FRANKLIN TOWNSHIP, HARRISON, INDIANA.

REPORT OF SURVEY

THIS SURVEY WAS PERFORMED FOR HAROLD KLINSTIVER, HARRISON COUNTY SURVEYOR AS A PERPETUATION PROJECT FOR THE CORNERS IN SECTION 20, TOWNSHIP 3 SOUTH, RANGE 5 EAST, FRANKLIN TOWNSHIP, HARRISON, INDIANA. THIS SURVEY IS A CONTINUATION OF SEVERAL PRIOR SURVEYS, IN THE SAME VICINITY, BY THIS FIRM.

THE ORIGINAL GOVERNMENT SURVEYS WERE CONDUCTED BY AARON DAYTON, SURVEYOR IN NOVEMBER OF 1805. SUBSEQUENT SURVEYS WERE PERFORMED BY HARRISON COUNTY SURVEYORS AND PRIVATE SURVEYORS AS CITED BELOW. THE ORIGINAL AND SUBSEQUENT SURVEYOR NOTES ARE ON FILE IN THE HARRISON COUNTY SURVEYOR'S OFFICE.

PRIOR TO PERFORMING THIS SURVEY, I REVIEWED THE AVAILABLE ORIGINAL, SUBSEQUENT AND PRIVATE SURVEY NOTES. I RESEARCHED PERTINENT DEEDS AND ADJOINING DEEDS. I CONTACTED ADJOINING LAND OWNERS, CONSULTED WITH THE HARRISON COUNTY SURVEYOR AND OTHER LOCAL SURVEYORS FOR INFORMATION PERTAINING TO THE LOCATION OF CORNERS NEEDED TO PERFORM THIS SURVEY.

THE CORNERS RECOVERED, RESTORED AND PERPETUATED BY THIS SURVEY ARE MARKED IN THE LEGEND. THE BEARING BETWEEN MONUMENTS IS GRID NORTH AS DETERMINED BY GPS SURVEYS.

HORIZONTAL AND VERTICAL CONTROLS FOR THIS SURVEY ARE BASED ON STATIC AND RTK GPS METHODS AND COORDINATES WERE CONSTRAINED TO AN NGS OPUS SOLUTION POSITION, INDIANA STATE PLANE COORDINATE SYSTEM, EAST ZONE, 1983 (2012) DATUM, FOR AN ON-SITE GPS BASE STATION. THIS IS A RETRACEMENT "RURAL CLASS SURVEY" AS DEFINED BY 865 IAC 1-12 SECTION 20, PARAGRAPH 3 (e-3) AND THE FIELD WORK IS WITHIN THE "RELATIVE POSITIONAL ACCURACY" SPECIFICATIONS CITED THEREIN.

CONVENTIONAL TERRESTRIAL TRAVERSES WERE USED TO DETERMINE CORNER POSITIONS THAT WERE DEEMED UNSUITABLE FOR GPS OBSERVATIONS. THE POSITION OF MONUMENTS WAS VERIFIED WITH REDUNDANT MEASUREMENTS. ALL TRAVERSES WERE EITHER CLOSED TRAVERSES OR WERE CONTROLLED BY GPS SURVEY METHODS

THIS SURVEY IS BASED ON THE INDIANA STATE PLANE COORDINATE SYSTEM, EAST ZONE, 1983 (2012) DATUM, U.S. SURVEY FOOT. THE DISTANCES SHOWN ARE SEA LEVEL GRID DISTANCES, BASED ON A COMBINED SCALE FACTOR OF 0.99994016. TO CONVERT SURVEY DISTANCES TO HORIZONTAL GROUND LEVEL DISTANCES, DIVIDE THE SURVEY DISTANCES BY THE SCALE FACTOR

CORNERS MONUMENTED AND PERPETUATED

M-5 SECTION CORNER TO SECTIONS 17, 18, 19 & 20, T-3-S, R-5-E

RESTORED CORNER POSITION PER THE STANDARD INSTRUCTIONS, FROM CORNERS RECOVERED IN ALL CARDINAL DIRECTIONS. SET #5 BY 30" STEEL PIN WITH 3/4" ALUMINUM DISK STAMPED (0.4' DEEP) TO DEPICT THE CORNER POSITION. THE MONUMENT IS IN A CRUSHED STONE DRIVEWAY ON THE NORTH SIDE LAZY CREEK ROAD, ABOUT 2'± NORTH OF A 24" CMP, NEAR A VERY OLD AND PROMINENT CULTURAL INTERSECTION. THE POSITION OF THE CORNER IS SUPPORTED BY MEASUREMENTS TO ADJACENT MONUMENTS IN ALL CARDINAL DIRECTIONS AND BY VERY OLD AND DISTINCT CULTURAL FEATURES IN THE VICINITY. CORNER ACCESSORIES ESTABLISHED:

- B. OAK 30", S65°E, 38.7' TO A MAG NAIL 0.6' UP ON NE SIDE
- UTILITY POLE, N72°E, 30.80' TO A MAG NAIL 0.6' UP ON S SIDE
- UTILITY POLE, N86°W, 39.27' TO BOTTOM SIGN NAIL OF HCSS
- 38 CALIBER HOLE IN EAST END OF 24" CMP, S65°E, 15.13'

M-7 QUARTER CORNER TO SECTIONS 20 & 17, T-3-S, R-5-E

RECOVERED PINNACLE LIMESTONE WITH YELLOW HCSS, 1' NORTH PER PRIOR RECOVERY. THE STONE IS 0.5' BY 0.5' PROJECTING 1.8', WITH A SMALL "+" CUT ON TOP. THE MONUMENT WAS LEFT IN PLACE AS RECOVERED. THIS CORNER HAS A LONG LINAGE AND HAS BEEN USED BY LOCAL SURVEYORS AS THE QUARTER CORNER SINCE CIRCA 1960. THE MONUMENT IS AT A VERY OLD AND PROMINENT CULTURAL INTERSECTION. THE POSITION...

THE ORIGINAL GOVERNMENT SURVEYS WERE CONDUCTED BY AARON DAYTON, SURVEYOR IN NOVEMBER OF 1805. SUBSEQUENT SURVEYS WERE PERFORMED BY HARRISON COUNTY SURVEYORS AND PRIVATE SURVEYORS AS CITED BELOW. THE ORIGINAL AND SUBSEQUENT SURVEYOR NOTES ARE ON FILE IN THE HARRISON COUNTY SURVEYOR'S OFFICE.

PRIOR TO PERFORMING THIS SURVEY, I REVIEWED THE AVAILABLE ORIGINAL, SUBSEQUENT AND PRIVATE SURVEY NOTES. I RESEARCHED PERTINENT DEEDS AND ADJOINING DEEDS. I CONTACTED ADJOINING LAND OWNERS, CONSULTED WITH THE HARRISON COUNTY SURVEYOR AND OTHER LOCAL SURVEYORS FOR INFORMATION PERTAINING TO THE LOCATION OF CORNERS NEEDED TO PERFORM THIS SURVEY.

THE CORNERS RECOVERED, RESTORED AND PERPETUATED BY THIS SURVEY ARE MARKED IN THE LEGEND. THE BEARING BETWEEN MONUMENTS IS GRID NORTH AS DETERMINED BY GPS SURVEYS.

HORIZONTAL AND VERTICAL CONTROLS FOR THIS SURVEY ARE BASED ON STATIC AND RTK GPS METHODS AND COORDINATES WERE CONSTRAINED TO AN NGS OPUS SOLUTION POSITION, INDIANA STATE PLANE COORDINATE SYSTEM, EAST ZONE, 1983 (2012) DATUM, FOR AN ON-SITE GPS BASE STATION. THIS IS A RETRACEMENT "RURAL CLASS SURVEY" AS DEFINED BY 865 IAC 1-12 SECTION 20, PARAGRAPH 3 (e-3) AND THE FIELD WORK IS WITHIN THE "RELATIVE POSITIONAL ACCURACY" SPECIFICATIONS CITED THEREIN.

CONVENTIONAL TERRESTRIAL TRAVERSES WERE USED TO DETERMINE CORNER POSITIONS THAT WERE DEEMED UNSUITABLE FOR GPS OBSERVATIONS. THE POSITION OF MONUMENTS WAS VERIFIED WITH REDUNDANT MEASUREMENTS. ALL TRAVERSES WERE EITHER CLOSED TRAVERSES OR WERE CONTROLLED BY GPS SURVEY METHODS

THIS SURVEY IS BASED ON THE INDIANA STATE PLANE COORDINATE SYSTEM, EAST ZONE, 1983 (2012) DATUM, U.S. SURVEY FOOT. THE DISTANCES SHOWN ARE SEA LEVEL GRID DISTANCES, BASED ON A COMBINED SCALE FACTOR OF 0.99994016. TO CONVERT SURVEY DISTANCES TO HORIZONTAL GROUND LEVEL DISTANCES, DIVIDE THE SURVEY DISTANCES BY THE SCALE FACTOR

CORNERS MONUMENTED AND PERPETUATED

M-5 SECTION CORNER TO SECTIONS 17, 18, 19 & 20, T-3-S, R-5-E

RESTORED CORNER POSITION PER THE STANDARD INSTRUCTIONS, FROM CORNERS RECOVERED IN ALL CARDINAL DIRECTIONS. SET #5 BY 30" STEEL PIN WITH 3/4" ALUMINUM DISK STAMPED (0.4' DEEP) TO DEPICT THE CORNER POSITION. THE MONUMENT IS IN A CRUSHED STONE DRIVEWAY ON THE NORTH SIDE LAZY CREEK ROAD, ABOUT 2'± NORTH OF A 24" CMP, NEAR A VERY OLD AND PROMINENT CULTURAL INTERSECTION. THE POSITION OF THE CORNER IS SUPPORTED BY MEASUREMENTS TO ADJACENT MONUMENTS IN ALL CARDINAL DIRECTIONS AND BY VERY OLD AND DISTINCT CULTURAL FEATURES IN THE VICINITY. CORNER ACCESSORIES ESTABLISHED:

B. OAK 30", S65°E, 38.7' TO A MAG NAIL 0.6' UP ON NE SIDE
UTILITY POLE, N72°E, 30.80' TO A MAG NAIL 0.6' UP ON S SIDE
UTILITY POLE, N86°W, 39.27' TO BOTTOM SIGN NAIL OF HCSS
38 CALIBER HOLE IN EAST END OF 24" CMP, S65°E, 15.13'

M-7 QUARTER CORNER TO SECTIONS 20 & 17, T-3-S, R-5-E

RECOVERED PINNACLE LIMESTONE WITH YELLOW HCSS, 1' NORTH PER PRIOR RECOVERY. THE STONE IS 0.5' BY 0.5' PROJECTING 1.8', WITH A SMALL "+" CUT ON TOP. THE MONUMENT WAS LEFT IN PLACE AS RECOVERED. THIS CORNER HAS A LONG LINAGE AND HAS BEEN USED BY LOCAL SURVEYORS AS THE QUARTER CORNER SINCE CIRCA 1960. THE MONUMENT IS AT A VERY OLD AND PROMINENT CULTURAL INTERSECTION. THE POSITION OF THE CORNER IS SUPPORTED BY MEASUREMENTS TO ADJACENT MONUMENTS IN ALL CARDINAL DIRECTIONS AND BY VERY OLD AND DISTINCT CULTURAL FEATURES IN THE VICINITY. SEE HIGH RIDGE SUBDIVISION PLAT BOOK 3, PAGE 174. CORNER ACCESSORIES ESTABLISHED:

B. OAK 32", S47°W, 17.44' TO A MAG NAIL 0.6' UP IN N CROWN ROOT
HICKORY 8", N68°W, 9.67' TO A MAG NAIL 0.6' UP IN NE CROWN ROOT
SUGAR 8", S39°E, 40.6'

Q-5

**PLAT OF SURVEY
2012 HARRISON COUNTY PERPETUATION PROJECT**

SITUATED IN SECTION 20, TOWNSHIP 3 SOUTH, RANGE 5 EAST, FRANKLIN TOWNSHIP, HARRISON, INDIANA.

CORNERS MONUMENTED AND PERPETUATED CONTINUED

M-9 SECTION CORNER TO SECTIONS 16, 17, 20 & 21, T-3-S, R-5-E

RECOVERED ROUNDED SANDSTONE WITH A "+" CUT ON TOP, FLUSH WITH THE GROUND. THE STONE HAS A YELLOW HCSS, 0.5' WEST. THE STONE IS IN LANESVILLE CEMETERY. THE MONUMENT WAS LEFT IN PLACE AS RECOVERED. THIS CORNER HAS A LONG LINAGE AND HAS BEEN USED BY LOCAL SURVEYORS AS THE SECTION CORNER. THE POSITION OF THE CORNER IS SUPPORTED BY MEASUREMENTS TO ADJACENT MONUMENTS IN ALL CARDINAL DIRECTIONS AND BY VERY OLD AND DISTINCT CULTURAL FEATURES IN THE VICINITY. CORNER ACCESSORIES ESTABLISHED:

WEST CORNER MONUMENT BASE, SCHARES, N84°E, 20.65'
NW CORNER MONUMENT BASE, YEAGER, N2°W, 9.92'
NW CORNER MONUMENT BASE, D. W. GRESHAM, S1°W, 2.42'

O-5 QUARTER SECTION CORNER TO SECTIONS 19 & 20, T-3-S, R-5-E

RECOVERED #4 STEEL PIN WITH "T" POST ON THE WEST SIDE OF CRANDALL-LANESVILLE ROAD. THE MONUMENT IS 19'± WEST OF A CONCRETE PAVED SIDE DITCH. THE POSITION OF THE CORNER IS SUPPORTED BY MEASUREMENTS TO ADJACENT MONUMENTS IN SECTION 20 AND BY VERY OLD AND DISTINCT CULTURAL FEATURES IN THE VICINITY. SEE SURVEYS RECORDED AS INSTRUMENT #99010594 AND SURVEY BOOK 4, PAGE 94. NO CORNER ACCESSORIES ESTABLISHED THIS SURVEY.

O-9 QUARTER SECTION CORNER TO SECTIONS 20 & 21, T-3-S, R-5-E

RECOVERED LIMESTONE 0.35' BY 0.45', W/LS131 SPC ON NW SIDE AND A YELLOW HCSS, 0.5' EAST. THE MONUMENT WAS LEFT IN PLACE AS RECOVERED. THIS CORNER HAS A LONG LINAGE AND HAS BEEN USED BY LOCAL SURVEYORS AS THE QUARTER CORNER. THE POSITION OF THE CORNER IS SUPPORTED BY MEASUREMENTS TO ADJACENT MONUMENTS IN SECTION 20 AND BY VERY OLD AND DISTINCT CULTURAL FEATURES IN THE VICINITY. CORNER ACCESSORIES ESTABLISHED:

CHERRY 31", S23°E, 7.65' TO A MAG NAIL 0.5' UP ON W SIDE W/OLD HCSS
HACKBERRY 4", S82°W, 3.51' TO A MAG NAIL 0.5' UP IN S CROWN ROOT
FENCE POST, WEST, 2.4' W/HCSS

O-5 SECTION CORNER TO SECTIONS 19, 20, 29 & 30, T-3-S, R-5-E

RECOVERED SANDSTONE, 0.4' BY 0.4' PROJECTING 0.3' WITH A 1" CTP ON THE NORTH SIDE AND A YELLOW HCSS 0.7' SOUTH,, IN AN OLD N-S FENCE LINE ON THE NORTH SIDE OF A WOODS ROAD TO THE EAST. THE MONUMENT WAS LEFT IN PLACE AS RECOVERED AND A CAIRN OF ROCKS WAS PLACED AROUND THE MONUMENT. THIS CORNER HAS A LONG LINAGE AND HAS BEEN USED BY LOCAL SURVEYORS AS THE SECTION CORNER. THE POSITION OF THE CORNER IS SUPPORTED BY MEASUREMENTS TO ADJACENT MONUMENTS IN SECTION 20 AND BY VERY OLD AND DISTINCT CULTURAL FEATURES IN THE VICINITY. SEE SURVEY OF RECORD IN INSTRUMENT #99010594. CORNER ACCESSORIES ESTABLISHED:

WALNUT 18", N69°W, 68.2' TO BOTTOM NAIL OF AN OLD HCSS
SUGAR 7", EAST, 5.84' TO A MAG NAIL 0.2' UP ON S SIDE
FENCE POST, S8°E, 18.72'

O-7 QUARTER SECTION CORNER TO SECTIONS 20 & 29, T-3-S, R-5-E

RECOVERED LIMESTONE 0.5' BY 0.4' PROJECTING 0.4', WITH A #4 0.4' WEST AND AT FENCE "T". FENCE TO WEST-EAST AND NORTH. W/ YELLOW HCSS, 0.5' NORTH. THE MONUMENT WAS LEFT IN PLACE AS RECOVERED. THIS CORNER HAS A LONG LINAGE AND HAS BEEN USED BY LOCAL SURVEYORS AS THE SECTION CORNER. THE POSITION OF THE CORNER IS SUPPORTED BY MEASUREMENTS TO ADJACENT MONUMENTS IN SECTION 20 AND BY VERY OLD AND DISTINCT CULTURAL FEATURES IN THE VICINITY. SEE SURVEY RECORDED IN SURVEY BOOK 3, PAGE 239. CORNER ACCESSORIES ESTABLISHED:

FENCE CORNER 8", N49°E, 0.7' TO A MAG NAIL 0.2' UP ON NE SIDE
SUGAR 17", N4°W, 42.05'
WILLOW 4", S29°W, 8.0'
NE CORNER METAL CLAD BUILDING, S21°E, 54.5'

O-9 SECTION CORNER TO SECTIONS 20, 21, 28 & 29, T-3-S, R-5-E

RECOVERED LIMESTONE WITH YELLOW HCSS 0.3' WEST PER NORTH PER PRIOR RECOVERY. THE STONE IS 0.4' BY 0.1' PROJECTING 0.4'. THE MONUMENT WAS LEFT IN PLACE AS RECOVERED. THIS CORNER HAS A LONG LINAGE AND HAS BEEN USED BY LOCAL SURVEYORS AS THE QUARTER CORNER SINCE CIRCA 1960. THE MONUMENT IS AT A VERY OLD AND PROMINENT CULTURAL INTERSECTION. THE POSITION OF THE CORNER IS SUPPORTED BY MEASUREMENTS TO ADJACENT MONUMENTS IN ALL CARDINAL DIRECTIONS AND BY VERY OLD AND DISTINCT CULTURAL FEATURES IN THE VICINITY. SEE SURVEY RECORDED IN SURVEY BOOK 3, PAGE 239.

SECTION CORNER. THE POSITION OF THE CORNER IS SUPPORTED BY MEASUREMENTS TO ADJACENT MONUMENTS IN ALL CARDINAL DIRECTIONS AND BY VERY OLD AND DISTINCT CULTURAL FEATURES IN THE VICINITY. CORNER ACCESSORIES ESTABLISHED:
WEST CORNER MONUMENT BASE, SCHARES, N84°E, 20.65'
NW CORNER MONUMENT BASE, YEAGER, N2°W, 9.92'
NW CORNER MONUMENT BASE, D. W. GRESHAM, S1°W, 2.42'

O-5 QUARTER SECTION CORNER TO SECTIONS 19 & 20, T-3-S, R-5-E

RECOVERED #4 STEEL PIN WITH "T" POST ON THE WEST SIDE OF CRANDALL-LANESVILLE ROAD. THE MONUMENT IS 19'± WEST OF A CONCRETE PAVED SIDE DITCH. THE POSITION OF THE CORNER IS SUPPORTED BY MEASUREMENTS TO ADJACENT MONUMENTS IN SECTION 20 AND BY VERY OLD AND DISTINCT CULTURAL FEATURES IN THE VICINITY. SEE SURVEYS RECORDED AS INSTRUMENT #99010594 AND SURVEY BOOK 4, PAGE 94. NO CORNER ACCESSORIES ESTABLISHED THIS SURVEY.

O-9 QUARTER SECTION CORNER TO SECTIONS 20 & 21, T-3-S, R-5-E

RECOVERED LIMESTONE 0.35' BY 0.45', W/LS131 SPC ON NW SIDE AND A YELLOW HCSS, 0.5' EAST. THE MONUMENT WAS LEFT IN PLACE AS RECOVERED. THIS CORNER HAS A LONG LINAGE AND HAS BEEN USED BY LOCAL SURVEYORS AS THE QUARTER CORNER. THE POSITION OF THE CORNER IS SUPPORTED BY MEASUREMENTS TO ADJACENT MONUMENTS IN SECTION 20 AND BY VERY OLD AND DISTINCT CULTURAL FEATURES IN THE VICINITY. CORNER ACCESSORIES ESTABLISHED:
CHERRY 31", S23°E, 7.65' TO A MAG NAIL 0.5' UP ON W SIDE W/OLD HCSS
HACKBERRY 4", S82°W, 3.51' TO A MAG NAIL 0.5' UP IN S CROWN ROOT
FENCE POST, WEST, 2.4' W/HCSS

O-5 SECTION CORNER TO SECTIONS 19, 20, 29 & 30, T-3-S, R-5-E

RECOVERED SANDSTONE, 0.4' BY 0.4' PROJECTING 0.3' WITH A 1" CTP ON THE NORTH SIDE AND A YELLOW HCSS 0.7' SOUTH,, IN AN OLD N-S FENCE LINE ON THE NORTH SIDE OF A WOODS ROAD TO THE EAST. THE MONUMENT WAS LEFT IN PLACE AS RECOVERED AND A CAIRN OF ROCKS WAS PLACED AROUND THE MONUMENT. THIS CORNER HAS A LONG LINAGE AND HAS BEEN USED BY LOCAL SURVEYORS AS THE SECTION CORNER. THE POSITION OF THE CORNER IS SUPPORTED BY MEASUREMENTS TO ADJACENT MONUMENTS IN SECTION 20 AND BY VERY OLD AND DISTINCT CULTURAL FEATURES IN THE VICINITY. SEE SURVEY OF RECORD IN INSTRUMENT #99010594. CORNER ACCESSORIES ESTABLISHED:
WALNUT 18", N69°W, 68.2' TO BOTTOM NAIL OF AN OLD HCSS
SUGAR 7", EAST, 5.84' TO A MAG NAIL 0.2' UP ON S SIDE
FENCE POST, S8°E, 18.72'

O-7 QUARTER SECTION CORNER TO SECTIONS 20 & 29, T-3-S, R-5-E

RECOVERED LIMESTONE 0.5' BY 0.4' PROJECTING 0.4', WITH A #4 0.4' WEST AND AT FENCE "T". FENCE TO WEST-EAST AND NORTH. W/ YELLOW HCSS, 0.5' NORTH. THE MONUMENT WAS LEFT IN PLACE AS RECOVERED. THIS CORNER HAS A LONG LINAGE AND HAS BEEN USED BY LOCAL SURVEYORS AS THE SECTION CORNER. THE POSITION OF THE CORNER IS SUPPORTED BY MEASUREMENTS TO ADJACENT MONUMENTS IN SECTION 20 AND BY VERY OLD AND DISTINCT CULTURAL FEATURES IN THE VICINITY. SEE SURVEY RECORDED IN SURVEY BOOK 3, PAGE 239. CORNER ACCESSORIES ESTABLISHED:
FENCE CORNER 8", N49°E, 0.7' TO A MAG NAIL 0.2' UP ON NE SIDE
SUGAR 17", N4°W, 42.05'
WILLOW 4", S29°W, 8.0'
NE CORNER METAL CLAD BUILDING, S21°E, 54.5'

O-9 SECTION CORNER TO SECTIONS 20, 21, 28 & 29, T-3-S, R-5-E

RECOVERED LIMESTONE WITH YELLOW HCSS 0.3' WEST PER NORTH PER PRIOR RECOVERY. THE STONE IS 0.4' BY 0.1' PROJECTING 0.4'. THE MONUMENT WAS LEFT IN PLACE AS RECOVERED. THIS CORNER HAS A LONG LINAGE AND HAS BEEN USED BY LOCAL SURVEYORS AS THE QUARTER CORNER SINCE CIRCA 1960. THE MONUMENT IS AT A VERY OLD AND PROMINENT CULTURAL INTERSECTION. THE POSITION OF THE CORNER IS SUPPORTED BY MEASUREMENTS TO ADJACENT MONUMENTS IN ALL CARDINAL DIRECTIONS AND BY VERY OLD AND DISTINCT CULTURAL FEATURES IN THE VICINITY. SEE SURVEY RECORDED IN SURVEY BOOK 3, PAGE 239. CORNER ACCESSORIES ESTABLISHED:
FENCE POST, N31°W, 1.5'
B. OAK 16", S12°W, 15.35'
W. OAK 16", N31°W, 21.1' TO A MAG NAIL 0.6' UP ON E SIDE
W. OAK 9", N27°E, 13.90' TO A MAG NAIL 0.3' UP ON SE SIDE W/OLD HCSS
AXLE & LS131 SPC, NORTH, 33.4'±

JOB # 20077-20

Q-5

SURVEYOR'S AFFIDAVIT

I, VICTOR H. McCAULEY, PROFESSIONAL LAND SURVEYOR, AND REGISTERED BY THE LAWS OF THE STATE OF INDIANA, HEREBY CERTIFY THAT I HAVE SURVEYED THE PERIMETER OF SECTION 20, TOWNSHIP 3 SOUTH, RANGE 5 EAST, FRANKLIN TOWNSHIP, HARRISON COUNTY, INDIANA, IN ACCORDANCE WITH IAC TITLE 865 AND THE RULES FOR SURVEYS OF PUBLIC LANDS AND THE STATUTES OF THE STATE OF INDIANA, ALL TO THE BEST OF MY KNOWLEDGE AND BELIEF.

THE PLAT MAP AND SURVEY NOTES ARE AN ACCURATE REPRESENTATION OF THE CORNERS RECOVERED AND RESTORED DURING THIS SURVEY. LAST DATE OF FIELD WORK WAS NOVEMBER 22, 2012.

Vict H. M
VICTOR H. McCAULEY, INDIANA/LS# 0336

Nov. 30, 2012
DATE

DECLARATION

I AFFIRM, UNDER THE PENALTIES FOR PERJURY, THAT I HAVE TAKEN RESPONSIBLE CARE TO REDACT, EACH SOCIAL SECURITY NUMBER IN THE DOCUMENT, UNLESS REQUIRED BY LAW.

DECLARANT
Vict H. M
SIGNATURE OF DECLARANT

VICTOR H. McCAULEY
PRINTED NAME OF DECLARANT

CORNER RECORD

PAGE _____

HARRISON COUNTY

HARRISON COUNTY

5-0

CORNER 5-0 TOWNSHIP 3 SOUTH RANGE 5 EAST 2 ND PRINCIPAL MERIDIAN

LOCATION	DESCRIPTION OF		DISTANCE FROM CORNER	BEARING FROM CORNER	DATE CHECKED	CHECKED BY	FIELD BOOK	REMARKS
	MONUMENT	REFERENCE						
S.E. Corner Section 19	Stone	23" Ash	24.32	N62-37E	7-24-81	T.B.	#/Pg. 48	Sign Placed
		11" Maple	34.74	S53-4E	7-24-81	T.B.		Sign Placed
		19" Walnut	68.30	S66-36W	7-24-81	T.B.		Sign Placed

5-Q

Q-5

DIETZGEN NO. 385-3

Date 7-24-81

NORTH

S.E. Cor. Sect 19

Party Chief T. Brown

T35 R5E

Head Chain C. Mathes

Rear Chain M. Mosses

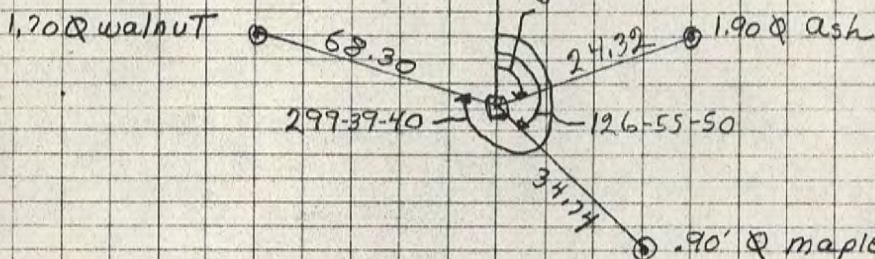

All Trees have a blaze mark with a all. nail in middle of blaze.

All Trees have a witness sign & a red ring 6.00± above ground

Stone is 40x30x50 out of ground. Stone is painted at Top & painted

Red. Stone is marked with a 1" Pipe & a metal Post & Sign 100' South of Stone

Harrison Co. No.

5-Q

T 3 S, R 5 E 2nd Prin. Mer. County Harrison State Indiana

Section Corner common to Sections 19, 20, 29 and 30

EXISTING SURVEYS

No Original Government Survey Evidence Recovered	Picture
<p>See survey recorded as Instrument Number 99010594 of the Harrison County, Indiana records.</p>	

Subsequent Corner Restoration	Evidence of Subsequent Corner Restoration Found
<p>Year surveyed _____ By _____ Where filed or recorded _____ Monument _____ <small>(Original, concrete post, iron rod, etc...)</small></p> <p>Bearing Trees, Reference Objects</p> <p>Species _____ Diameter _____ Bearing _____ Distance _____</p>	<p>Year of search <u>2012</u> By <u>VHM</u> <u>Recovered sandstone 0.4' by 0.4' projecting 0.3' with a 1" CTP on the North side and a yellow Harrison County Surveyor's sign 0.7' South, in an old N-S fence line on the North side of a woods road to the East.</u></p>

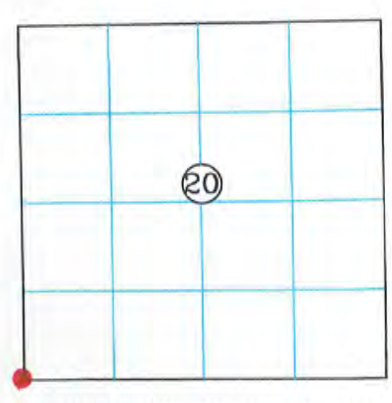

Signature Vick H. M.

Date: November 30, 2012

Perpetuation Record

Monument and accessories established. Include brief description of area. The monument was left in place as recovered and a cairn of rocks was placed around the monument. The corner has a long lineage and as been used by local surveyors as the Section Corner. The position of the corner is supported by measurements to adjacent monuments in Section 20 and by very old and distinct cultural features in the vicinity. Corner accessories established:

Walnut 18", N 69° W, 68.2' to bottom nail of an old Harrison County Surveyor's sign

Sugar 7", East 5.84' to a mag nail 0.2' up on South side

Fence Post, S 8° E, 18.72'

N: 1085799.75 { Corner
 E: 234479.84 {

Harold K. Linster

CORNER RECORD

HARRISON COUNTY

5-S

CORNER 5-S TOWNSHIP 3 SOUTH RANGE 5 EAST 2 ND PRINCIPAL MERIDIAN

LOCATION	DESCRIPTION OF		DISTANCE FROM CORNER	BEARING FROM CORNER	DATE CHECKED	CHECKED BY	FIELD BOOK	REMARKS
	MONUMENT	REFERENCE						
N.E. Corner of SE 1/4 Section 30	Stone	8" Dia. White Oak	18.49	N. 80- 50W	3-16-81	T.B.	#1 P. 4	Sign Placed
		14" Dia. White Oak	10.65	N. 49-20 W	3-16-81	T.B.		Sign Placed
		10" Dia. White Oak	17.52	N. 83- 15E	3-16-81	T.B.		Sign Placed

5-S

5-S

DIETZGEN NO. 385-3

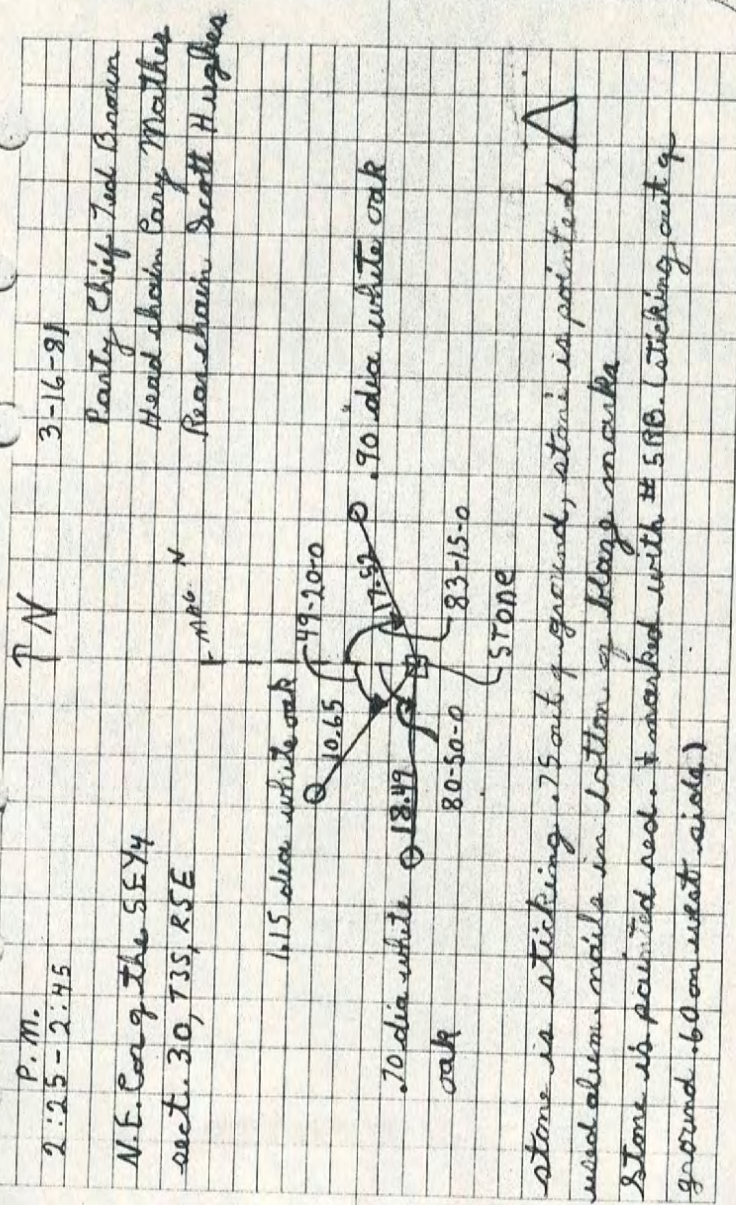

P.M.
2:25-2:45

N.E. Cor of the SE 1/4
sect. 30, T3S, R5E

PN

3-16-81

Party Chief Ted Brown
Head chain Cary Meather
Chainman Scott Hughes

N
MAPG

1.15 diam white oak

10.65

49-20-0

17-92

70 dia white oak

18.49

oak

80-50-0

83-15-0

stone

stone is sticking .75 out of ground, stone is painted. Δ
used alum nails in bottom of blagg marks
Stone is painted red. (marked with # 588. (ticking out of
ground .60 on west side.)

CORNER RECORD

HARRISON COUNTY

CORNER 7-M TOWNSHIP 3 SOUTH RANGE 5 EAST 2 ND PRINCIPAL MERIDIAN

LOCATION	DESCRIPTION OF		DISTANCE FROM CORNER	BEARING FROM CORNER	DATE CHECKED	CHECKED BY	FIELD BOOK	REMARKS
	MONUMENT	REFERENCE						
S.W. Corner S.E. 1/4 Section 17	Stone	11" Hickory	21.1	S 9-1-W	7-20-81	T.B.	#1 Pg. 44	Sign Placed
		34" Oak	18.99	S33-51-W	7-20-81	T.B.		Sign Placed
		7" Hickory	9.14	N63-30W	7-20-81	T.B.		Sign Placed

Handwritten: 7-M

Date 7-20-81

Stone is marked with a metal
post + sign. Sign is
1' north of stone

SW. Cor. SE 1/4
Sect. 17, T35, R5E

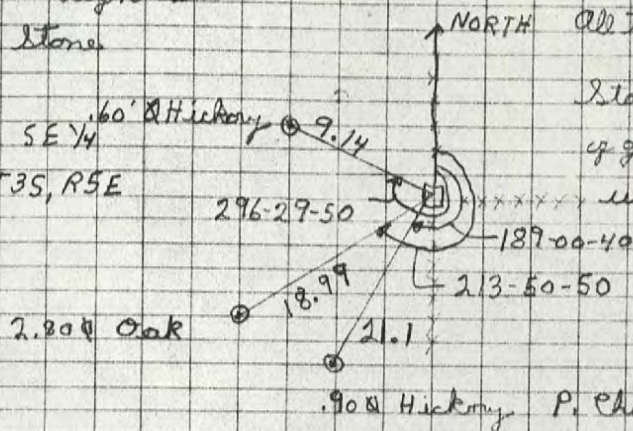

All trees have blaze marks.

Blaze marks have a aluminum
nail in middle of blaze.

All trees have a witness sign.

Stone is 50 x 75 x 1.50' out
of ground. Stone is pointed
with X in top.

P. Chief T. Brown
H. Chain C. Mathis
R. Chain W. Mosses

Harrison Co. No. **M-M**

T 3 S, R 5 E 2nd Prin. Mer. County Harrison State Indiana

Quarter Corner common to Sections 17 and 20

EXISTING SURVEYS

No Original Government Survey Evidence Recovered	Picture
<p>See High Ridge Subdivision, Plat Book 3, Page 174 of the Harrison County, Indiana records.</p>	

Subsequent Corner Restoration	Evidence of Subsequent Corner Restoration Found
<p>Year surveyed _____ By _____ Where filed or recorded _____ Monument _____ (Original, concrete post, iron rod, etc...)</p> <p>Bearing Trees, Reference Objects</p> <p>Species _____ Diameter _____ Bearing _____ Distance _____</p>	<p>Year of search <u>2012</u> By <u>VHM</u> <u>Recovered pinnacle limestone with yellow Harrison County Surveyor's sign. The stone is 0.5' by 0.5' projecting 1.8' with a small "+" cut on top.</u></p>

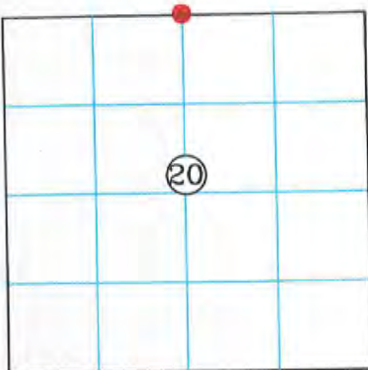

Signature Vick H. M.

Date: November 30, 2012

Perpetuation Record

Monument and accessories established. Include brief description of area. The monument was left in place as recovered. The corner has a long lineage and as been used by local surveyors as the Quarter Corner since circa 1960. The position of the corner is supported by measurements to adjacent monuments in all cardinal directions and by very old and distinct cultural features in the vicinity. Corner accessories established:

Black Oak 32", S 47° W, 17.44' to a mag nail 0.6' up in N. crown root
Hickory 8", N 68° W, 9.67' to a mag nail 0.6' up in NE. crown root
Sugar 8", S 39° E, 40.6'

N: 1091094.75 { Corner
 E: 237139.08 {

Haydel & Klinefelter 2014

M-M



8 1 8 8 7 9 9
Tx:4014226

INST# 201206846

BARBARA BEST
HARRISON COUNTY RECORDER
12/20/2012 3:14 PM
PAGE 1 OF 4

SECTION 20,
TOWNSHIP 3 SOUTH, RANGE 5 EAST,
FRANKLIN TOWNSHIP,
HARRISON COUNTY, INDIANA

INDOT
S28

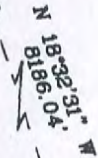

FOR RECORDING INFORMATION

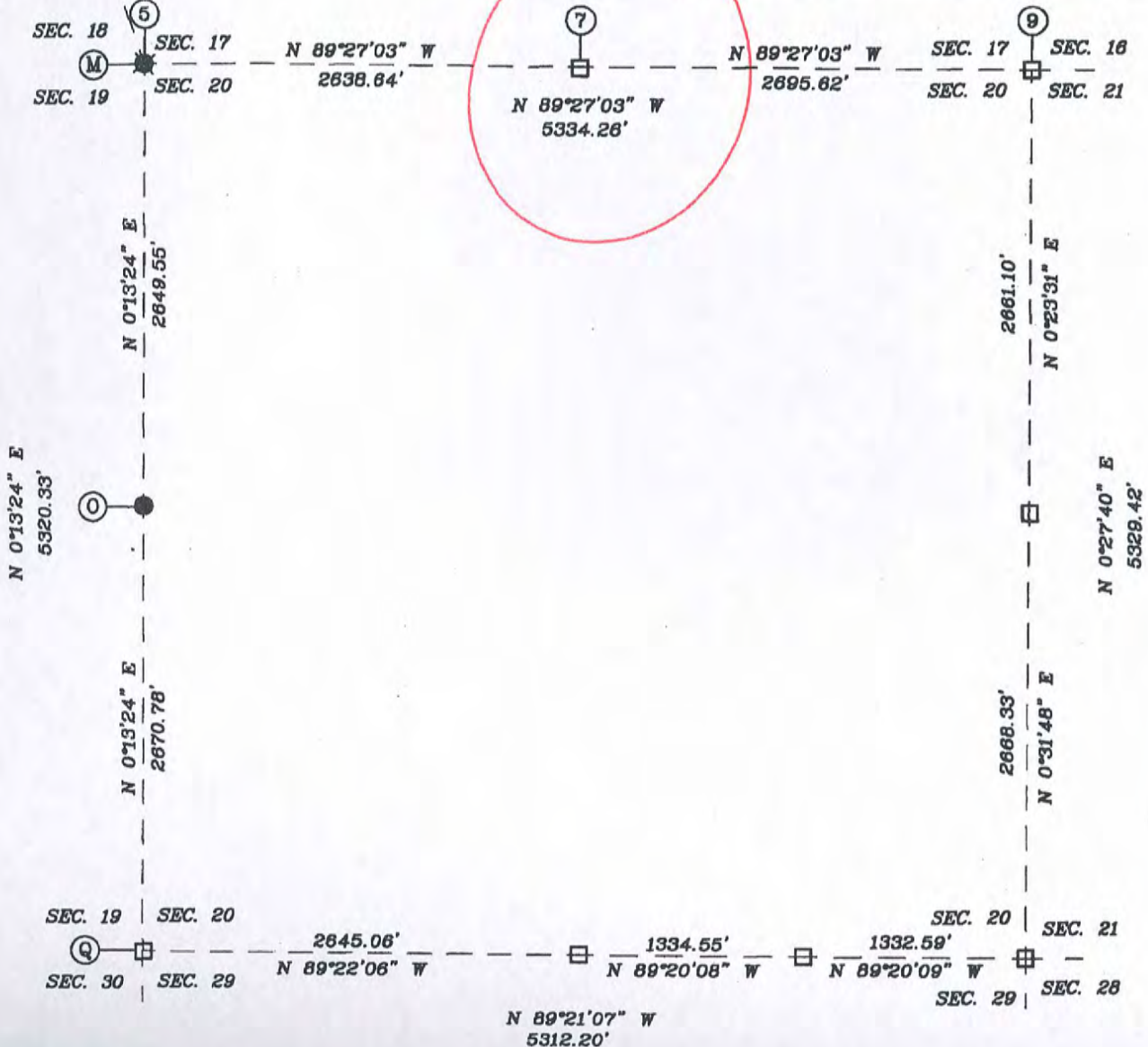

SURVEYOR'S CERTIFICATE

I, VICTOR H. McCAULEY, PROFESSIONAL LAND SURVEYOR, REGISTERED BY THE LAWS OF THE STATE OF INDIANA, HEREBY DECLARE THAT I HAVE RECOVERED, RESTORED AND PERPETUATED THE CORNERS SHOWN HEREON IN SECTION 20, TOWNSHIP 3, SOUTH, RANGE 5 EAST, FRANKLIN TOWNSHIP, HARRISON COUNTY, INDIANA IN ACCORDANCE WITH IAC TITLE 865, THE RULES FOR SURVEYS OF PUBLIC LANDS AND THE STATUTES OF THE STATE OF INDIANA, ALL TO THE BEST OF MY KNOWLEDGE AND BELIEF.



LEGEND

- HISTORICAL STONE (SEE REPORT)
- EXISTING PIPE (SEE REPORT)
- ⊗ EXISTING STEEL PIN W/CAP (SEE REPORT)
- STEEL PIN W/3/4\" ALUM. DISC STAMPED TO DEPICT CORNER POSITION (SEE REPORT)
- EXISTING STEEL PIN (SEE REPORT)
- ◆ INDOT S33 N: 1098881.16 E: 231897.40
- Ⓜ HARRISON COUNTY REFERENCE

VICTOR H. McCAULEY, INDIANA LS# S0336

DATE OF SURVEY: NOV. 30, 2012

NORTH

M-7

**PLAT OF SURVEY
2012 HARRISON COUNTY PERPETUATION PROJECT**

SITUATED IN SECTION 20, TOWNSHIP 3 SOUTH, RANGE 5 EAST, FRANKLIN TOWNSHIP, HARRISON,
INDIANA.

REPORT OF SURVEY

THIS SURVEY WAS PERFORMED FOR HAROLD KLINSTIVER, HARRISON COUNTY SURVEYOR AS A PERPETUATION PROJECT FOR THE CORNERS IN SECTION 20, TOWNSHIP 3 SOUTH, RANGE 5 EAST, FRANKLIN TOWNSHIP, HARRISON, INDIANA. THIS SURVEY IS A CONTINUATION OF SEVERAL PRIOR SURVEYS, IN THE SAME VICINITY, BY THIS FIRM.

THE ORIGINAL GOVERNMENT SURVEYS WERE CONDUCTED BY AARON DAYTON, SURVEYOR IN NOVEMBER OF 1805. SUBSEQUENT SURVEYS WERE PERFORMED BY HARRISON COUNTY SURVEYORS AND PRIVATE SURVEYORS AS CITED BELOW. THE ORIGINAL AND SUBSEQUENT SURVEYOR NOTES ARE ON FILE IN THE HARRISON COUNTY SURVEYOR'S OFFICE.

PRIOR TO PERFORMING THIS SURVEY, I REVIEWED THE AVAILABLE ORIGINAL, SUBSEQUENT AND PRIVATE SURVEY NOTES. I RESEARCHED PERTINENT DEEDS AND ADJOINING DEEDS. I CONTACTED ADJOINING LAND OWNERS, CONSULTED WITH THE HARRISON COUNTY SURVEYOR AND OTHER LOCAL SURVEYORS FOR INFORMATION PERTAINING TO THE LOCATION OF CORNERS NEEDED TO PERFORM THIS SURVEY.

THE CORNERS RECOVERED, RESTORED AND PERPETUATED BY THIS SURVEY ARE MARKED IN THE LEGEND. THE BEARING BETWEEN MONUMENTS IS GRID NORTH AS DETERMINED BY GPS SURVEYS.

HORIZONTAL AND VERTICAL CONTROLS FOR THIS SURVEY ARE BASED ON STATIC AND RTK GPS METHODS AND COORDINATES WERE CONSTRAINED TO AN NGS OPUS SOLUTION POSITION, INDIANA STATE PLANE COORDINATE SYSTEM, EAST ZONE, 1983 (2012) DATUM, FOR AN ON-SITE GPS BASE STATION. THIS IS A RETRACEMENT "RURAL CLASS SURVEY" AS DEFINED BY 865 IAC 1-12 SECTION 20, PARAGRAPH 3 (e-3) AND THE FIELD WORK IS WITHIN THE "RELATIVE POSITIONAL ACCURACY" SPECIFICATIONS CITED THEREIN.

CONVENTIONAL TERRESTRIAL TRAVERSES WERE USED TO DETERMINE CORNER POSITIONS THAT WERE DEEMED UNSUITABLE FOR GPS OBSERVATIONS. THE POSITION OF MONUMENTS WAS VERIFIED WITH REDUNDANT MEASUREMENTS. ALL TRAVERSES WERE EITHER CLOSED TRAVERSES OR WERE CONTROLLED BY GPS SURVEY METHODS

THIS SURVEY IS BASED ON THE INDIANA STATE PLANE COORDINATE SYSTEM, EAST ZONE, 1983 (2012) DATUM, U.S. SURVEY FOOT. THE DISTANCES SHOWN ARE SEA LEVEL GRID DISTANCES, BASED ON A COMBINED SCALE FACTOR OF 0.99994016. TO CONVERT SURVEY DISTANCES TO HORIZONTAL GROUND LEVEL DISTANCES, DIVIDE THE SURVEY DISTANCES BY THE SCALE FACTOR

CORNERS MONUMENTED AND PERPETUATED

M-5 SECTION CORNER TO SECTIONS 17, 18, 19 & 20, T-3-S, R-5-E

RESTORED CORNER POSITION PER THE STANDARD INSTRUCTIONS, FROM CORNERS RECOVERED IN ALL CARDINAL DIRECTIONS. SET #5 BY 30" STEEL PIN WITH 3/4" ALUMINUM DISK STAMPED (0.4' DEEP) TO DEPICT THE CORNER POSITION. THE MONUMENT IS IN A CRUSHED STONE DRIVEWAY ON THE NORTH SIDE LAZY CREEK ROAD, ABOUT 2'± NORTH OF A 24" CMP, NEAR A VERY OLD AND PROMINENT CULTURAL INTERSECTION. THE POSITION OF THE CORNER IS SUPPORTED BY MEASUREMENTS TO ADJACENT MONUMENTS IN ALL CARDINAL DIRECTIONS AND BY VERY OLD AND DISTINCT CULTURAL FEATURES IN THE VICINITY. CORNER ACCESSORIES ESTABLISHED:

B. OAK 30", S65°E, 38.7' TO A MAG NAIL 0.6' UP ON NE SIDE
UTILITY POLE, N72°E, 30.80' TO A MAG NAIL 0.6' UP ON S SIDE
UTILITY POLE, N86°W, 39.27' TO BOTTOM SIGN NAIL OF HCSS
38 CALIBER HOLE IN EAST END OF 24" CMP, S65°E, 15.13'

M-7 QUARTER CORNER TO SECTIONS 20 & 17, T-3-S, R-5-E

RECOVERED PINNACLE LIMESTONE WITH YELLOW HCSS, 1' NORTH PER PRIOR RECOVERY. THE STONE IS 0.5' BY 0.5' PROJECTING 1.8', WITH A SMALL "+" CUT ON TOP. THE MONUMENT WAS LEFT IN PLACE AS RECOVERED. THIS CORNER HAS A LONG LINAGE AND HAS BEEN USED BY LOCAL SURVEYORS AS THE QUARTER CORNER SINCE CIRCA 1960. THE MONUMENT IS AT A VERY OLD AND PROMINENT CULTURAL INTERSECTION. THE POSITION OF THE CORNER IS SUPPORTED BY MEASUREMENTS TO ADJACENT MONUMENTS

THE ORIGINAL GOVERNMENT SURVEYS WERE CONDUCTED BY AARON DAYTON, SURVEYOR IN NOVEMBER OF 1805. SUBSEQUENT SURVEYS WERE PERFORMED BY HARRISON COUNTY SURVEYORS AND PRIVATE SURVEYORS AS CITED BELOW. THE ORIGINAL AND SUBSEQUENT SURVEYOR NOTES ARE ON FILE IN THE HARRISON COUNTY SURVEYOR'S OFFICE.

PRIOR TO PERFORMING THIS SURVEY, I REVIEWED THE AVAILABLE ORIGINAL, SUBSEQUENT AND PRIVATE SURVEY NOTES. I RESEARCHED PERTINENT DEEDS AND ADJOINING DEEDS. I CONTACTED ADJOINING LAND OWNERS, CONSULTED WITH THE HARRISON COUNTY SURVEYOR AND OTHER LOCAL SURVEYORS FOR INFORMATION PERTAINING TO THE LOCATION OF CORNERS NEEDED TO PERFORM THIS SURVEY.

THE CORNERS RECOVERED, RESTORED AND PERPETUATED BY THIS SURVEY ARE MARKED IN THE LEGEND. THE BEARING BETWEEN MONUMENTS IS GRID NORTH AS DETERMINED BY GPS SURVEYS.

HORIZONTAL AND VERTICAL CONTROLS FOR THIS SURVEY ARE BASED ON STATIC AND RTK GPS METHODS AND COORDINATES WERE CONSTRAINED TO AN NGS OPUS SOLUTION POSITION, INDIANA STATE PLANE COORDINATE SYSTEM, EAST ZONE, 1983 (2012) DATUM, FOR AN ON-SITE GPS BASE STATION. THIS IS A RETRACEMENT "RURAL CLASS SURVEY" AS DEFINED BY 865 IAC 1-12 SECTION 20, PARAGRAPH 3 (e-3) AND THE FIELD WORK IS WITHIN THE "RELATIVE POSITIONAL ACCURACY" SPECIFICATIONS CITED THEREIN.

CONVENTIONAL TERRESTRIAL TRAVERSES WERE USED TO DETERMINE CORNER POSITIONS THAT WERE DEEMED UNSUITABLE FOR GPS OBSERVATIONS. THE POSITION OF MONUMENTS WAS VERIFIED WITH REDUNDANT MEASUREMENTS. ALL TRAVERSES WERE EITHER CLOSED TRAVERSES OR WERE CONTROLLED BY GPS SURVEY METHODS

THIS SURVEY IS BASED ON THE INDIANA STATE PLANE COORDINATE SYSTEM, EAST ZONE, 1983 (2012) DATUM, U.S. SURVEY FOOT. THE DISTANCES SHOWN ARE SEA LEVEL GRID DISTANCES, BASED ON A COMBINED SCALE FACTOR OF 0.99994016. TO CONVERT SURVEY DISTANCES TO HORIZONTAL GROUND LEVEL DISTANCES, DIVIDE THE SURVEY DISTANCES BY THE SCALE FACTOR

CORNERS MONUMENTED AND PERPETUATED

M-5 SECTION CORNER TO SECTIONS 17, 18, 19 & 20, T-3-S, R-5-E

RESTORED CORNER POSITION PER THE STANDARD INSTRUCTIONS, FROM CORNERS RECOVERED IN ALL CARDINAL DIRECTIONS. SET #5 BY 30" STEEL PIN WITH 3/4" ALUMINUM DISK STAMPED (0.4' DEEP) TO DEPICT THE CORNER POSITION. THE MONUMENT IS IN A CRUSHED STONE DRIVEWAY ON THE NORTH SIDE LAZY CREEK ROAD, ABOUT 2'± NORTH OF A 24" CMP, NEAR A VERY OLD AND PROMINENT CULTURAL INTERSECTION. THE POSITION OF THE CORNER IS SUPPORTED BY MEASUREMENTS TO ADJACENT MONUMENTS IN ALL CARDINAL DIRECTIONS AND BY VERY OLD AND DISTINCT CULTURAL FEATURES IN THE VICINITY. CORNER ACCESSORIES ESTABLISHED:

B. OAK 30", S65°E, 38.7' TO A MAG NAIL 0.6' UP ON NE SIDE
UTILITY POLE, N72°E, 30.80' TO A MAG NAIL 0.6' UP ON S SIDE
UTILITY POLE, N86°W, 39.27' TO BOTTOM SIGN NAIL OF HCSS
38 CALIBER HOLE IN EAST END OF 24" CMP, S65°E, 15.13'

M-7 QUARTER CORNER TO SECTIONS 20 & 17, T-3-S, R-5-E

RECOVERED PINNACLE LIMESTONE WITH YELLOW HCSS, 1' NORTH PER PRIOR RECOVERY. THE STONE IS 0.5' BY 0.5' PROJECTING 1.8', WITH A SMALL "+" CUT ON TOP. THE MONUMENT WAS LEFT IN PLACE AS RECOVERED. THIS CORNER HAS A LONG LINAGE AND HAS BEEN USED BY LOCAL SURVEYORS AS THE QUARTER CORNER SINCE CIRCA 1960. THE MONUMENT IS AT A VERY OLD AND PROMINENT CULTURAL INTERSECTION. THE POSITION OF THE CORNER IS SUPPORTED BY MEASUREMENTS TO ADJACENT MONUMENTS IN ALL CARDINAL DIRECTIONS AND BY VERY OLD AND DISTINCT CULTURAL FEATURES IN THE VICINITY. SEE HIGH RIDGE SUBDIVISION PLAT BOOK 3, PAGE 174. CORNER ACCESSORIES ESTABLISHED:

B. OAK 32", S47°W, 17.44' TO A MAG NAIL 0.6' UP IN N CROWN ROOT
HICKORY 8", N68°W, 9.67' TO A MAG NAIL 0.6' UP IN NE CROWN ROOT
SUGAR 8", S39°E, 40.6'

M-M

SURVEYOR'S AFFIDAVIT

I, VICTOR H. McCAULEY, PROFESSIONAL LAND SURVEYOR, AND REGISTERED BY THE LAWS OF THE STATE OF INDIANA, HEREBY CERTIFY THAT I HAVE SURVEYED THE PERIMETER OF SECTION 20, TOWNSHIP 3 SOUTH, RANGE 5 EAST, FRANKLIN TOWNSHIP, HARRISON COUNTY, INDIANA, IN ACCORDANCE WITH IAC TITLE 865 AND THE RULES FOR SURVEYS OF PUBLIC LANDS AND THE STATUTES OF THE STATE OF INDIANA, ALL TO THE BEST OF MY KNOWLEDGE AND BELIEF.

THE PLAT MAP AND SURVEY NOTES ARE AN ACCURATE REPRESENTATION OF THE CORNERS RECOVERED AND RESTORED DURING THIS SURVEY. LAST DATE OF FIELD WORK WAS NOVEMBER 22, 2012.

Vict H. M
VICTOR H. McCAULEY, INDIANA LS# 0336

Nov. 30, 2012
DATE

DECLARATION

I AFFIRM, UNDER THE PENALTIES FOR PERJURY, THAT I HAVE TAKEN RESPONSIBLE CARE TO REDACT, EACH SOCIAL SECURITY NUMBER IN THE DOCUMENT, UNLESS REQUIRED BY LAW.

DECLARANT

VICTOR H. McCAULEY

Vict H. M
SIGNATURE OF DECLARANT

PRINTED NAME OF DECLARANT

CORNER RECORD

GE

HARRISON COUNTY

TOWNSHIP 3 SOUTH RANGE 5 EAST 2 ND PRINCIPAL MERIDIAN

CORNER 7-M

M-W

LOCATION	DESCRIPTION OF		DISTANCE FROM CORNER	BEARING FROM CORNER	DATE CHECKED	CHECKED BY	FIELD BOOK	REMARKS
	MONUMENT	REFERENCE						
S.W. Corner S.E. 1/4 Section 17	Stone	11" Hickory	21.1	S 9-1-W	7-20-81	T.B.	#196-H	Sign Placed
		34" Oak	18.99	S33-51-W	7-20-81	T.B.		Sign Placed
		7" Hickory	9.14	N63-30W	7-20-81	T.B.		Sign Placed

7-M

DIETZGEN NO. 385-3

PAGE 44

7-M

Date 7-20-81

Stone is marked with a metal post & sign. sign is 1' north of stone

All trees have blaze marks. Blaze marks have a diameter in middle of blaze. All trees have a witness sign

Stone is 50' x 75' x 1.50' out of ground. Stone is painted with X in top.

NORTH

90' Hickory 9.14

296-29-50

18.99

2.800 Oak

21.14

213-50-50

187-00-40



S.W. Cor. SE 1/4 Sect. 17, T3S, R5E M-7

90' Hickory P. Chief 7 Brown
H. Chain C. Mathis
R. Chain M. Moses

Harrison Co. No.

M-Q

T 3 S, R 5 E 2nd Prin. Mer. County Harrison State Indiana

Quarter Corner common to Sections 20 and 29

EXISTING SURVEYS

No Original Government Survey Evidence Recovered	Picture
See survey recorded in Survey Book 3, Page 239 of the Harrison County, Indiana records.	
Subsequent Corner Restoration	Evidence of Subsequent Corner Restoration Found
Year surveyed _____ By _____ Where filed or recorded _____ Monument _____ (Original, concrete post, iron rod, etc...) Bearing Trees, Reference Objects Species _____ Diameter _____ Bearing _____ Distance _____	Year of search <u>2012</u> By <u>VHM</u> Recovered limestone 0.5' by 0.4' projecting 0.4' with a #4 0.4' West and at fence "T". Fence to West-East and North with yellow Harrison County Surveyor's sign 0.5' North.
	Perpetuation Record Monument and accessories established. Include brief description of area. <u>The monument was left in place as recovered. The corner has a long lineage and as been used by local surveyors as the Section Corner. The position of the corner is supported by measurements to adjacent monuments in Section 20 and by very old and distinct cultural features in the vicinity. Corner accessories established:</u> Fence Corner 8", N 49° E, 0.7' to a mag nail 0.2' up on NE side Sugar 17", N 4° W, 42.05' Willow 4", S 29° W, 8.0' NE Corner Metal Clad Building, S 21° E, 54.5' N: 1085770.59 { Corner E: 237124.73 {
Signature <u>Vicki H. M...</u> Date: <u>November 30, 2012</u>	<p><i>Ward & Klontz 2014</i></p>